GUERNSEY

Breeders' Journal

July 15, 1953

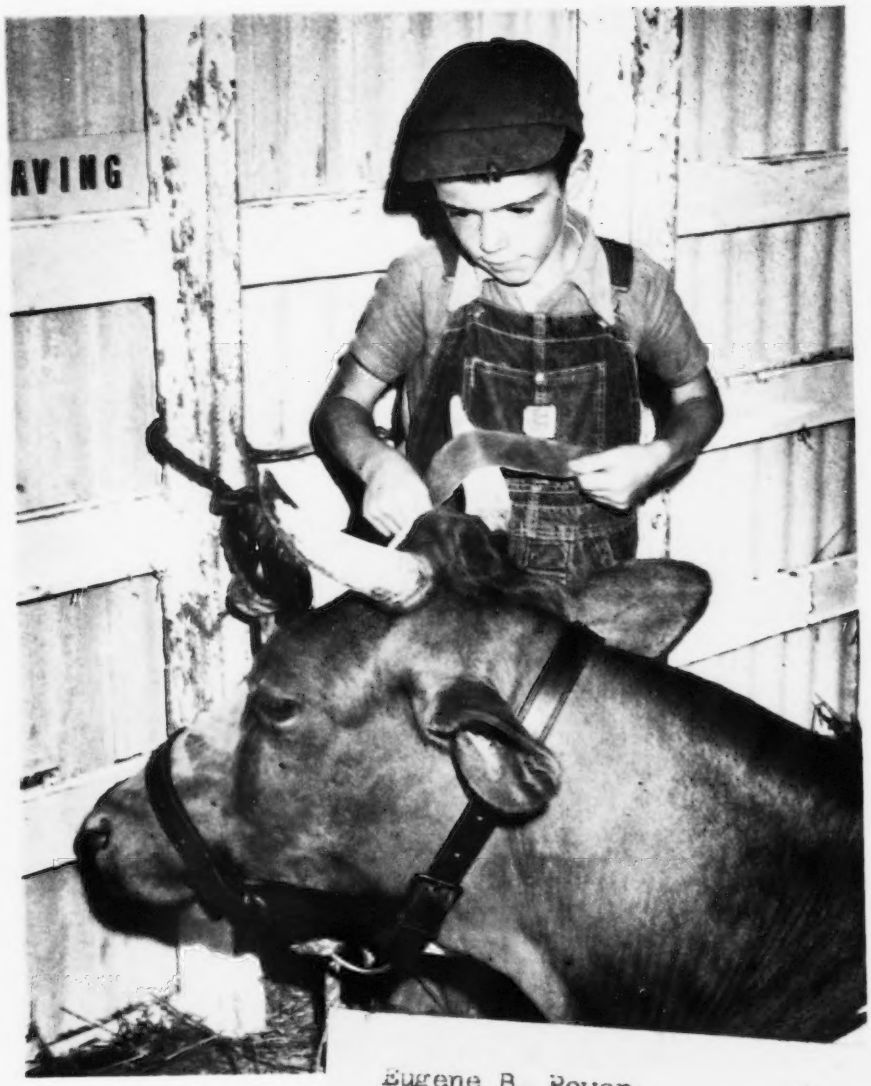

Getting Ready for the Fairs

Eugene B. Power
University Microfilms
313 N. First Street
Ann Arbor, Michigan

B

T. B. ACCREDITED VACCINATED

FOREMOST GUERNSEYS

Foremost Footprint

Foremost in Name and Breeding Fame

The Move Is Completed

266 head of Foremost Guernseys have been moved from New York to Missouri.

Langwater Foremost

To date no serious results or injuries have shown up.

NOW WE ARE OVERSTOCKED

Under our present setup we had planned for a capacity of 200 225 head, all ages. On the last count we find we have over 280 head and we are already milking 125 head while our plans had been set up to milk only about 100 head.

Just a matter of simple arithmetic.

WE NEED TO SELL ABOUT 50 HEAD
ALL AGES BOTH SEXES

Add some of that Faithful Foremost blood to your herd. We will sell cows, bred heifers, open heifers, bulls.

Plan to visit the farm and see what we have to offer, or write for further information. A list of available stock, pedigrees and prices will gladly be furnished.

FOREMOST GUERNSEYS

Department of Dairy Husbandry, University of Missouri, Columbia, Missouri Telephone 7290

Farm located on Highway 40, eight miles west of Columbia.
Farm Office, Columbia, Missouri, R. R. 3, telephone 8880.

LAURENCE R. RAINEY, Superintendent BRYAN LAIL, Herdsman

EXCELLENT - *2nd in milk - 4th in fat*

She is due to "Leader" July 17th

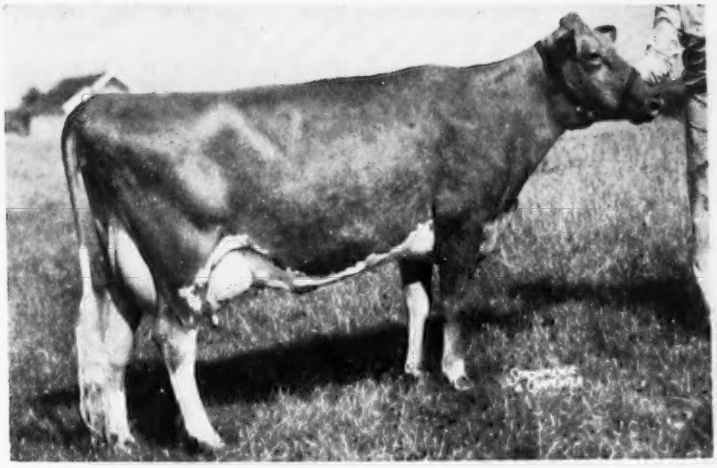

YELLOW CREEK KING'S MARCELLE
Classified Excellent 1952
11299—521—Jr2—305C—2x, 17049—772—Jr4—305C—3x (pending)
1st Prize 4-Year-Old & Reserve Grand Champion, N. J. State Fair, 1952.

At the New Jersey Guernsey Breeders Show in 1952 this Excellent cow was 1st Prize 4-Year-Old and Reserve Grand Champion to the cow that became the Grand Champion at the National. She has just completed a 305C—3x record of 17049—772 which should place her 2nd in milk and 4th in fat. When she finished her record she was still milking between 45 and 50 lbs. daily.

If She Has a Son

By Fairlawn Actor's Leader, if a bull, "Marcelle's" calf should be one of the better herd sire prospects available anywhere. Many of the outstanding daughters of "Leader" have had some butterfat breeding on the bottom side just as this calf will have. You don't have to have butterfat breeding to appreciate this calf; but if you do have here's a combination of one of the top butterfat cows of the country mated with the proved ability of "Leader" to sire both type and production.

LEADER'S CELESTE
13155—586—Jr2—365C
16354-748-Jr3-365C (pending)

QUEEN R. VIENI
14647—717—5yrs—365C

LEADER'S BLUE RIBBON
12963—640—Jr2—365C

KING'S MARCELLE
11299—521—Jr2—305C—610
17049-772-Jr4-305C-915
(pending) 2nd in milk, 4th in fat

ROYAL MILKMAID
16916—815—Jr4—365C

WOODACRES *Royal Guernseys*

BOX 669, PRINCETON, N. J. PHONE HOPEWELL 361 — Accredited negative

ATHERTON W. HOBLER, Owner — GEO. M. NEWLIN, Mgr. — A. M. GOEDECKE, Herdsman

ROYAL UDDERS the kind to breed from

SUPREME ROYAL LADY
14603—715—Sr3—365C

High and Wide

KING'S JEANETTE
22436—1050—5yrs—365C

Level Floors

HONOR LOFTUS
On test as 3-year-old

"KING" — One Of Our Herd Sires, Is From The MELBA Family

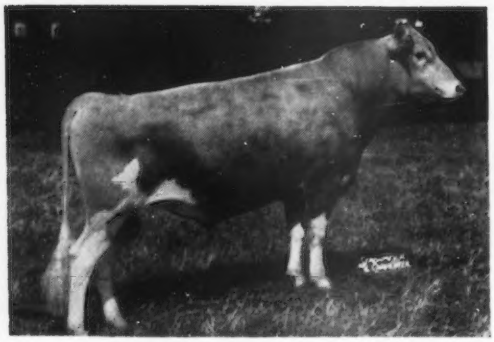

Here He Is . . .

◀ FAIRLAWN K. DAIRY KING

29 nearest tested dams average 13675 lbs. milk, 701 lbs. fat.

A son of Fairlawn H. Eastern King, A. R., 8 P. R. sons, 25 A. R. daughters, 1 over 1100, 2 over 900, 9 over 800, 14 over 700 lbs. fat.

This Blood Is In Demand . . .

The 10 sons and 36 daughters of "Dairy King's" sire sold for $151,780 in the recent Fairlawn Dispersal.

A Strong Female Line . . . . Direct To "Melba"

"King's" Dam

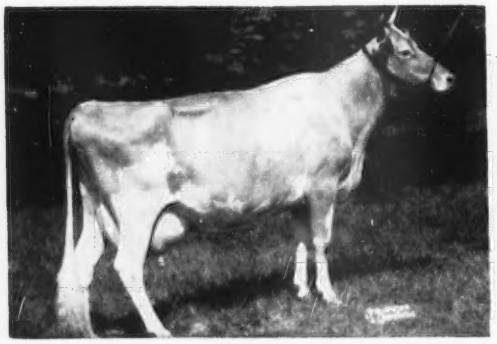

RIEGELDALE MELBA'S DAIRYMAID
12104—715—Sr4C
4 A. R. daughters

"King's" Maternal Sister

FAIRLAWN ACTOR'S DAIRYQUEEN
12243—630—Jr2
On retest as a Sr3-year-old
"Dairyqueen" and 2 daughters sold to **Sonesta Farm, Millis, Mass.** for $11,700 in the Fairlawn Dispersal. Her daughter, by Fairlawn H. Eastern King, A. R. (sire of our "Dairy King" bull), Fairlawn K. Moonbeam, sold for $5,000.

The members of the Melba family in the Fairlawn Dispersal sold for $35,100, an average of $3,510 per head.

Chedco Farm

Federal Accredited No. 100024-State Bang's Free No. 20
ON ROUTE 62 - BERLIN, MASS.
DELBERT FOX, Herd Manager Telephone: Berlin 70 or Berlin 10-3

C. E. COTTING, Owner - 50 FEDERAL STREET - BOSTON, MASS

ADVERTISERS' INDEX

Guide to BUYING...

GOLDEN GUERNSEY

* Indicates ADVERTISER IS SUPPORTING BREED-MILK Program

Alpine Rose Guernseys—Ohio 822
American Breeders Service—Ill. 840

Bacon, Roger Dale—Mass. 817
Badger Northland, Inc.—Wis. 821
Baltimore-Harford Sale—Md. 825
Bayville Farms, Inc.—Va. 769
Brays Island Plantation—S. C. 846
Breeders' Supply Co.—Iowa 822
Brookberry Farm—N. C. 773
Butterton Guernsey Farm—Calif. 880

Cache Meadow—Utah 843
Chedco Farm—Mass. 764
Cloverland Farm and Green Acres Farm Dispersal—Ky. 846
Cloverland Farms, Inc.—Md. 836
Coker's Pedigreed Seed Co. Dispersal—S. C. 824
Conde Milking Machine Co.—N. Y. 819
Conrad, Fremont—Wis. 821
Crescent Stock Farm—Wash. 878

Deep Lake Farm—Conn. 879
Deershorn Farm—Mass. 837
Dennis, Sr., L. E.—Ill. 818
Dinsmore Dairy Co.—Fla. III. Cover
Diversified Farm—Idaho 847

Eastern Washington—Wash. 878
Erie Sales & Supply Co.—Pa. 818

Fairlawn Farms Co.—N. Y. 829
Florida Guernseys—Fla. 835
Flying Horse Farm—Mass. 811
Foremost Guernseys—Mo. II. Cover
Forges Farm, Inc.—Mass. 832

Gayhead Guernsey Farm—N. Y. 827
George Sales Service—Ind. 821
Golden Arrow Farms—Ind. 821
Grandvu Farms—Wis. 877
Granger Sales Co.—Conn. 817
Green Needles Farm—Minn. 886
Greystone Farm—N. Y. 828
Grout, Geo. P.—Texas 835

Harledon Farm—Minn. 887
Henslee Farms—Tenn. 813
Hinman Milking Machine Co.—N. Y. 821
Homestead Dairy—Calif. 878
Honegger's & Co.—Ill. 817

Idaho Guernseys—Idaho 847
Ideal Guernsey Farms—N. J. 766
Indiana G. B. A.—Ind. 881

Johnson Co., Gordon—Mo. 821

Klenzade Products Co.—Wis. 822
Klondike Farm—N. C. 771

Laacke Co., R.—Wis. 819
Lauxmont Farm—Pa. 850
Laws, Geo. P.—Texas 835
Lay Laine Guernsey Farm—Fla. 835
Lederle Laboratories—N. Y. 816
Liberty Bell Farm—Ill. 849
Luxerin—Wis. 877

Maegeo Farms—N. C. 845
Mainstone Farm—Mass. 882
Maple Leaf Farm—Minn. 886
Matapa Guernsey Farm—Calif. 884, 885
Maybrook Farm—N. Y. 844
McDonald Farms—N. Y. 775
Merryman & Sons, Inc.—Md. 824, 825, IV. Cover
Minnesota Guernseys—Minn. 886, 887
Mojonnier Bros. Co.—Ill. 822
Mulberry Hill Farm—Md. 844

National Dairy Cattle Congress—Iowa 818
Nihighan—Ariz. 876
Northfield Farm—Md. 828
Nu-Maid Farms—Ohio 839

Oak Hollow Farm—Ill. 888
Oregon—Ore. 834

Parker's Guernsey Farm—Ga. 882
Pate Sales Co.—N. J. 827, 830, 831
Peck's Guernsey Farm—Ill. 837
Pennsylvania G. B. A.—Pa. 848
Phillips Sales and Pedigree Co.—Wis. 835
Pine Grove Farm—N. Y. 823
Pine Knoll Farm—Minn. 887
Pine Ridge Farm—Minn. 886
Pinnacle Rock Farm—Conn. 820
Prairie Bloom Guernsey Farm—Ore. 834

Quail Roost Farms—N. C. 890
Quaker Oats Co.—Ill. 883

Raemelton Farm—Ohio 889
Rockingham Farm—N. H. 776

Salley Sales Service—S. C. 833
SanLynn Farm—Utah 843
Seath and Shultz—N. H. 815, 820, 838
Shore Farm—N. C. 837
Snow Summit Ranch—Utah 840
Sonesta Farm—Mass. 875
Strohmeyer and Carpenter—N. Y. 818

Tarbell Guernsey Farm—N. Y. 826
Texas, State Fair of—Texas 820
Transcript Printing Co.—N. H. 828

Utah Guernseys—Utah 840, 843

Valley Oaks Farm—Calif. 842
Van Dyke Guernsey Farm—Minn. 887

Western Guernsey Service—Calif. 822
Westlynn Farm—Idaho 847
Weston Mfg. & Supply Co.—Colo. 821
Wethersfield Farm—N. Y. 841
White Lick Farm—Ind. 880
Wisconsin Guernseys—Wis. 877
Woodacres—N. J. 763

Chat . . .

Miss Ollie Flint, of Flint Brothers Construction Company and Flinco Farms, Jackson, Miss., attended the Annual Meeting of The American Guernsey Cattle Club in Cleveland. She then made the trip to the McDonald Sale and on to the Central Office at Peterborough, N. H., before returning to Mississippi. Miss Flint has plenty of enthusiasm for Guernseys and Guernsey people.

The old ladies at Stever Farms, Johnson City, N. Y., will get a break next winter when they take up residence in the new barn which is now nearing completion. It will have about a dozen box stalls and should keep some of the 700-800 lb. record cows in the herd more comfortable and working over a longer lifetime. The N. F. Stever and Sons herd, actively operated by sons Bob, Dick and Howard Stever, probably contains as many 2x, HIR, record cows over 700 lbs. of fat as any Guernsey herd in existence.

Dr. J. W. Pou, Head of the University of Maryland Dairy Department, has resigned to accept the position of Head of the Animal Industry Department at North Carolina State College. Dr. Pou came to Maryland in late 1947 as Extension Dairyman, becoming head of the Department in 1951 when Dr. Gordon Cairns, the former head, became Dean of the College of Agriculture. His smiling face and appropriate stories will be greatly missed by his many friends in Maryland.

Koy Neeley recently resigned as Professor of Animal Husbandry at Texas Tech., Lubbock, Texas. Koy will be missed around the Guernsey circles and at the collegiate judging contests.

Mr. and Mrs. J. C. Penney announce the marriage of their daughter, Mary Frances, to Dr. Philip Franklin Wagley on June 20, at Christ Church, Rye, New York.

Albert H. Forsythe and Abbie A. Pew were married on June 20 in the Friends Meeting House, Medford, N. J. The reception was held at the home of John Pew, Jr.

Mrs. Margaret French Clarke

MRS. MARGARET FRENCH CLARKE, wife of Stanley Clarke, Portsmouth, R. I., died at the Newport Hospital on June 19. The funeral was held at St. Mary's Episcopal Church and burial was at Forest Hill Cemetery.

Mr. and Mrs. Clarke were formerly the owners of Bailiwick Farm, where they dispersed their herd on December 1, 1952. In 1950, and for several years prior to that time, they were active in showing, winning junior championships on their females.

Mrs. Clarke was very artistic and designed the monogram used on the Fair program for the Guernsey breeders at Newport.

Entered as Second Class Matter, December 15, 1909, at the Post Office, Peterborough, New Hampshire, under act of March 3, 1879.
Acceptance for mailing special rate of postage provided in section 1113, Act of October 3, 1917; Authorized August 9, 1918.

Ideal Guernsey Farms

GOLDEN GUERNSEY

BUILDING ☆ FOR ☆ A ☆ CENTURY

"THE WORLD'S LARGEST HERD OF PURE BRED GUERNSEYS"

NO BUSINESS TRANSACTED ON SUNDAY

BADGER BUYS IDEAL-BRED BULLS and I believe very wisely. They are very fine individuals and consider what is behind them that pays the way. It is their plan to set up a line-breeding program whereby their members may be offered services to an Ideal bull every day in the week.

HERE ARE THE BULLS THAT GO TO BADGER BREEDERS COOPERATIVE

A FATHER—SON COMBINATION——THE CLARA BELL and MIRIAM Families

1 . . . **IDEAL'S MARMION**—Born November 16, 1947

Sire: **IDEAL'S MARSHALL LAD**
A son of Ideal's Supreme out of Ideal's Peter's Miriam (dam of "MIMIR"—see below).

"MARMION'S" DAM

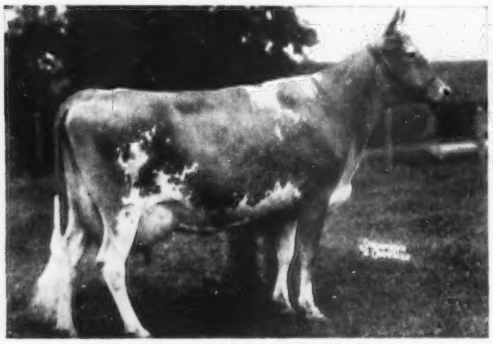

IDEAL'S BEACON'S CHERIE
15422—708—Sr2C
17785—826—Sr3
18820—846—5yrs
A daughter of Ideal's Beacon, A. R.

2 . . . **IDEAL'S CHALLENGER**—Born November 11, 1951
A son of Ideal's Marmion.

"CHALLENGER'S" DAM

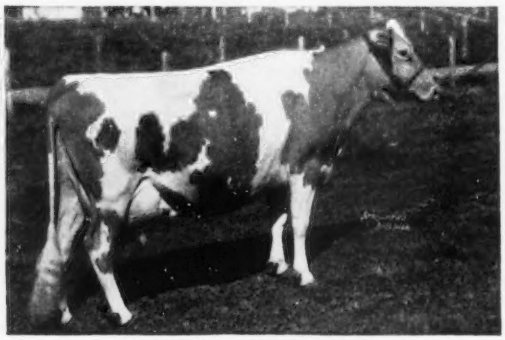

CLARA BELL OF LONE PINE
14797—809—BHI, 18241—1019—A, 18155—980—AA, 16648—842—A, 13284—650—12yrs—305C—3x
4 A. R. sons, 3 A. R. daughters

3 . . . **IDEAL'S MIMIR**—Born June 25, 1950

Sire: **FAIRLAWN ACTOR'S ROSE KING**
The Actress and Melba families.

"MIMIR'S" DAM

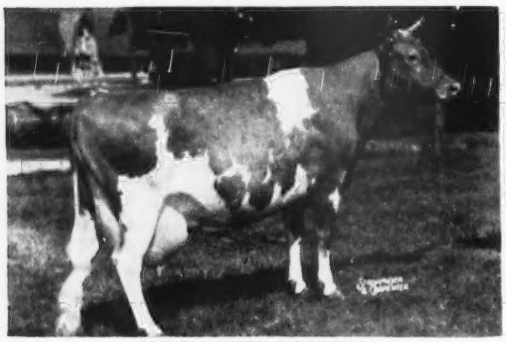

IDEAL'S PETER'S MIRIAM
12617—621—Jr2C, *14231—*706—Jr3—305C—3x, *15253—*774—Jr4—305C—3x, 19234—1009—5yrsC, 19477—1013—6yrsC, 16195—828—7yrs—305C—3x, former Class Leader, 18303—942—8yrsC. **All consecutive records.** 2 A. R. daughters, both over 800 lbs. fat.

4 . . . **IDEAL'S SHIRMAN**—Born July 11, 1951

Sire: **IDEAL'S BEACON, A. R.**
He sire of "Marmion's" dam.

"SHIRMAN'S" DAM

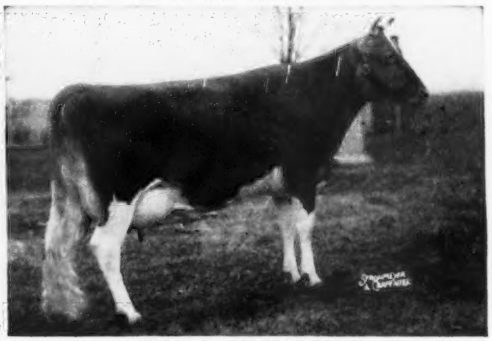

IDEAL'S L. D.'S SHIRLY
14675—781—Jr2C
1st prize 3-year-old, E.S.E., 1951. This bull combines the blood of "Beacon" and "Lettie's Duke," two of the breed's greatest production sires.

5 . . . **IDEAL'S WIZARD . . .** born May 21, 1950. A son of Ideal's Jubilee out of Ideal's Edward's Wilma, 13042—749—Jr2. Next Dam: Ideal's Satellite's Fanny, A. R. 8 daughters (6 A. R.—all full sisters to "Wizard's"dam).

This sale was handled by E. E. (Al) Vary. We have several very fine aged bulls for sale. Also, bull calves always coming along. A very select group of heifers due from now on. If you intend to buy, don't wait too long. They are going fast.

"IT'S ALL IN THE RECORDS"

JACOB TANIS & SONS, Proprietors
JOHN TANIS, D. V. M.
WILLIAM AULD, Herdsman

GOLDEN GUERNSEY

IDEAL GUERNSEY FARMS
Augusta - Sussex County - New Jersey

The American Guernsey Cattle Club

OFFICERS AND EXECUTIVE COMMITTEE

R. F. Loree, Florham Park, N. J., President '58.

Kent B. Hayes, Oklahoma City, Okla., Vice-President '58.

John S. Ames, Boston, Mass., 2nd Vice-President '56.

Karl B. Musser, Secretary-Treasurer.

James B. Sweeney, Attorney.

George W. Emde, P. O. Box 319, Lodi, Calif. '57.

John D. Worthington, Bel Air, Md. '56.

George Watts Hill, 111 Corcoran St., Durham, N. C. '57.

Delbert H. Kingston, Cary, Ill. '57.

Otto H. Liebers, Lincoln, Neb. '54.

J. W. McCoy, R. F. D., West Chester, Pa. '55.

J. M. McDonald, Cortland, N. Y. '55.

Gavin W. McKerrow, Pewaukee, Wis. '56.

R. H. McMurtrie, Huntingburg, Ind. '55.

Kenneth C. Price, Port Orchard, Wash. '54.

G. B. Walker, Stoneville, Miss. '54.

Howard J. Ziegler, Clyde, Ohio. '58.
(Year indicates Committee term expiration.)

ADMINISTRATION

Karl B. Musser, Secretary-Treasurer.

Robert D. Stewart, Asst. Secretary-Treasurer.

Elmer H. Shattuck, Purchases and Production.

COMPTROLLER

F. Russell Abbott.

Charles T. Heater, Asst.

HERD REGISTER

J. E. Cunningham, Director.

Floyd L. Greenburg, Asst.

PERFORMANCE

C. M. Cummings, Director and Office Manager.

Clarence W. Greenie, Superintendent of A. R. and H.I.R.

Irving E. Nichols, Superintendent of Performance Register and Pedigrees.

GUERNSEY BREEDERS' JOURNAL

Lincoln R. Lounsbury, Managing Editor.

Richard G. Price, Advertising Manager.

John W. Atwood, Asst. Advertising Manager.

John R. Wheeler, Asst. Advertising.

PROMOTION

Ray L. West, Director.

Harold W. Adams, Asst.

EXTENSION

Ballard K. Bennett, West Main St., Lebanon, Tenn.

George W. Chambers, 202½ North Cedar St., Owatonna, Minn.

A. Wendell Fuhriman, Room 423 Ness Bldg., 28 W. 2nd South, Salt Lake City, Utah.

R. L. Holden, Room 300, 125 North 4th Street, Lafayette, Ind.

J. McK. Jeter, Little Bldg., Second Floor, Box 162, Union, S. C.

A. M. MacKay, 120 West Church St., Frederick, Md.

Tim C. Main, 29 East Mountain St., Fayetteville, Ark.

Elmer J. Meadows, Room 302, Corbett Bldg., Portland 4, Ore.

Joseph Pendergast, 3 Main St., Cobleskill, N.Y.

TYPE CLASSIFICATION

L. V. Wilson, Route 1, Owatonna, Minn.

C. B. Finley, Grimes, Iowa.

GUERNSEY *Breeders' Journal*

Vol. 88 — No. 6

FOR THE ISSUE OF JULY 15, 1953

CONTENTS

FEATURE ARTICLES

Let Us Make Our Shows More Educational—By Gordon M. Cairns 777

The Call of the Tanbark 779

1953 Guernsey Training Program 783

Fairlawn Dispersal 787

Curtiss Co-Operative Breeders' Sale—By R. L. Holden 790

Louisiana State Sale—By Ballard K. Bennett 791

Elm Lane Dispersal—By R. D. Stewart 792

Bournedale Dispersal 794

Essex County Spring Show—By Joseph Pendergast 803

Plain City Dairy Day 804

Glenn County, Calif., Field Day—By A. W. Telfer 804

Northern Virginia Field Day—By A. M. MacKay 805

Alabama Field Day—By Walter L. Baker, Jr. 805

Golden Harvest Field Day—By Joseph Pendergast 806

DEPARTMENT INDEX

Advertisers' Index 765

Editorial Comment—Junior Membership Program—By J. Edward Cunningham 768

Classification Schedule 774

GOLDEN GUERNSEY Distributor's News 795

Herds Classified 805

Changes Among the Leaders:

- Langmeadow Minnie 807
- Sun-Blest Farms Pearlite 807
- Ideal's Beacon's Marcia 808
- Ideal's L. D.'s Lucy's Jane 808
- Ideal's Pharaoh's Maybelline 809

Canadian News 810

State Champions 817

Applicants for Membership 818

What the Cows are Doing in the Advanced Register 843–866

Subscription Price: United States, South America and Central America, $2.00 for 1 year; $3.00 for 2 years; $5.00 for 5 years. Canada, 60¢ additional per year; Foreign, $4.50 per year.

CLOSING DATES FOR ADVERTISING COPY
7th of the month preceding for issue of the 1st.
23rd of the month preceding for issue of the 15th.

Published the first and fifteenth of each month by The American Guernsey Cattle Club, Peterborough, New Hampshire.

Copyright, 1953, by The American Guernsey Cattle Club.

Junior Membership Program

By J. Edward Cunningham

A Junior Membership program was adopted by The American Guernsey Cattle Club at the Annual Meeting. Section V of the By-Laws was amended to read as follows: "Junior Membership may be granted and terminated by vote of, and under such conditions as may be determined by, the Executive Committee. Those holding Junior Memberships shall be entitled to register cattle at the Member rate, as long as they hold such Junior Memberships. Junior Membership privileges shall cease upon the Junior Member becoming twenty-one years of age."

In compliance with this amendment, a letter has been written to all County Agents and Vocational Agricultural Instructors requesting that they send to the Central Office a list of boys and girls enrolled in 4-H or FFA work that have Guernsey calves as their project. As these names are received each boy or girl will be sent an application blank to fill out and file with The American Guernsey Cattle Club. After all the necessary data is secured each candidate will be issued a Junior Membership Certificate for which there is no charge.

Any boy or girl eligible to become a Junior Member of The American Guernsey Cattle Club, must have his or her application for Junior Membership endorsed by the State 4-H Club Leader, County Agricultural Agent, Vocational Agricultural Supervisor, or a member of The American Guernsey Cattle Club. In order to apply for Junior Membership, an applicant must have title to a registered Guernsey recorded in his or her *individual* name.

A Junior Member will be entitled to register animals at the Member rate until he or she becomes 21 years of age. The Member rate to a Junior Member will only be allowed on the registration of progeny out of cows registered in his or her individual name.

Fundamentally, these are the points under which the Junior Membership program will operate. However, if anyone desires further particulars, write The American Guernsey Cattle Club, Junior Membership Department, Peterborough, New Hampshire.

The Cover . . .

Paul Ora Rutherford, age eight, son of Mr. and Mrs. Harvey N. Rutherford, Decatur, Michigan. Paul is getting his Guernsey ready for showing at the Southwestern Michigan Parish Show, Cassopolis. (Photo by Kalamazoo Gazette.)

Golden Guernsey Inc.

Officers

R. F. Loree, Florham Park, N. J., President '58.
Kent B. Hayes, Oklahoma City, Okla., Vice-President '58.
Karl B. Musser, Secretary-Treasurer.
Robert D. Stewart, Asst. Secretary-Treasurer.
F. Russell Abbott, Comptroller, Charles T. Heater, Asst.

Directors

Gavin W. McKerrow, Pewaukee, Wis.
R. H. McMurtrie, Huntingburg, Ind.
John D. Worthington, Bel Air, Md.

Advisory Council

Lloyd B. Wescott, Chairman, R. 3, Clinton, N. J. '54.
S. Bruce Black, East Pepperell, Mass. '54.
Frank D. Brown, Jr., Port Deposit, Md. '54.
W. H. Odlum, Rozelle, Ill. '56.
W. W. Fitzpatrick, Quail Roost Farms, Rougemont, N. C. '54.
W. C. Locke, Kalamazoo, Mich. '55.
John Lyman, Middlefield, Conn. '56.
Claude A. Potts, Lebanon, Ind. '54.
S. C. Price, Hazleton, Pa. '55.
Lloyd Riford, Auburn, N. Y. '55.
Clarence Sheridan, Fond du Lac, Wis. '55.
A. Ralph Shoemake, Dayton, Ohio. '56.
Harold Wakefield, Adohr Milk Farms, 1901 S. LaCienega Blvd., Los Angeles 35, Calif. '55.
E. C. C. Woods, Hanover, Va. '56.
(Year indicates Council term expiration).

MILK MARKETING

J. Frank Johnson, Director
W. Donald Moffat, Asst.
Albion R. Lane, Representative.

Field Representatives

Lee L. Jennings, Owatonna, Minn.
Mike Stuhlsatz, Peterborough, N. H.

STATE REPRESENTATIVES

CALIFORNIA
Arthur W. Telfer, Sec.
Wendell H. Jones, Asst.
California G. C. C., Inc., Room 401, Calif. Fruit Bldg., Sacramento 14, Calif.

CONNECTICUT
Clair B. Sheldon, Field Sec., Connecticut G. B. A., Drawer 72, Southington, Conn.

ILLINOIS
George A. Campbell, Jr., Field Sec., Illinois G. B. A., Inc., 108 East Wilson Street, Batavia, Ill.

INDIANA
E. T. Wallace, Sec.
Ind. G. B. A., 821 Lafayette Life Bldg., Lafayette, Ind.

MARYLAND
Arthur L. Mulford, Field Sec., Maryland G. B. A., 25 West Chesapeake Ave., Towson 4, Md.

MICHIGAN
A. P. Cole, Field Sec., Michigan G. B. A., 404 Charles St., East Lansing, Mich.

MISSOURI
Dr. H. A. Herman, Sec.-Treas.
Missouri G. B. A., 409 Exchange National Bank Bldg., Columbia, Mo.

NEW JERSEY
Wm. M. Nulton, Jr., Field Sec.
Louis Gruninger, Asst. Field Sec.
Janet Oliver Frost, Asst. Field Sec.
New Jersey G. B. A., New Jersey Agricultural Exp. Sta., New Brunswick, N. J.

NEW YORK
B. J. H. Rikert, Business Manager.
Maynard B. Abbott, Asst.
John A. Sims, Asst.
New York G. B. Co-Op., 1606 E. Erie Blvd., Syracuse, N. Y.

NORTH AND SOUTH CAROLINA
Mack H. Alman, Field Sec., North and South Carolina G. B. Associations, 114 Brookside Rd., Spartanburg, S. C.

OHIO
Robert W. Bishop, Field Sec., H. E. Denlinger, Milk Marketing Representative.
Ohio G. B. A., Public Sq., Wooster, Ohio.

PENNSYLVANIA
William H. Juzi, Business Manager.
Lloyd R. Eyler, Golden Guernsey Representative.
John B. Blyholder, Jr., Northeastern Fieldman, Pennsylvania G. B. A., 601 Payne Shoemaker Bldg., P. O. Box 491, Harrisburg, Pa.
Charles W. Van Horn, Southeastern Fieldman, R. D. 1, Lansdale, Pa.
Wade White, Western Fieldman, William M. Shenton, Asst., 404 Coulter Bldg., Greensburg, Pa.

VIRGINIA
K. M. Mace, Field Sec., Hugh M. Hutson, Asst.
Virginia G. B. A., Room 204, Lyric Bldg., 9th and Broad Streets, Richmond 19, Va.

WISCONSIN
Charles L. Dalton, Sec., Wisconsin G. B. A., Box 14, Waukesha, Wis.

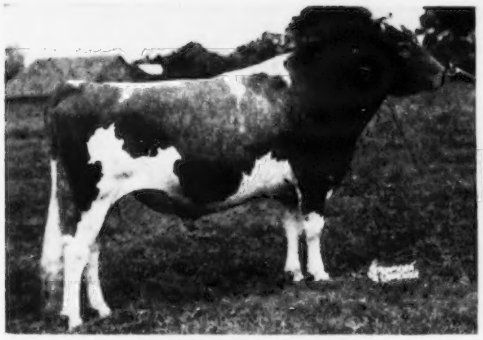

SIRE—FAIRLAWN MAXIM'S IMPRINT, A. R.

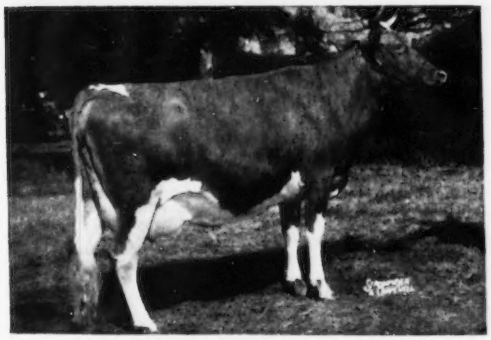

DAM—BAYVILLE MARGARET MARLENE

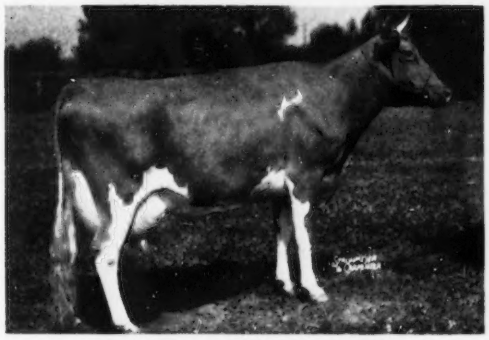

DAM'S DAM—BAYVILLE MARGIE

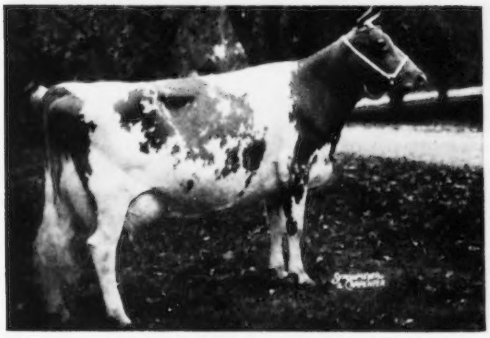

SIRE'S DAM—AFTON'S GOLDEN MARIE

Announcing The Sale Of
BAYVILLE GOLDEN MONARCH

Born May 12, 1952

SIRE: **FAIRLAWN MAXIM'S IMPRINT, A. R.**
69 A. R. daughters
SIRE: QUAIL ROOST ROSE MAXIM, A. R.
106 A. R. daughters
DAM: AFTON'S GOLDEN MARIE
E '47 '48 '50 '51

DAM: **BAYVILLE MARGARET MARLENE**
VG '49—E '51 '52
11493—501—Jr2—305—3x
15518—720—Sr3—365C
15754—713—Sr4—365—HIR
16574—773—5yrs—365C (pending)
Sr. & Gr. Ch., Va. State Show and A.R.E., 1950.
1st Best Udder, Va. State Show and A.R.E., 1950.
1st Aged Cow, Sr. & Gr. Ch., A.R.E., 1951.
Res. Ch., Dixie Classic, 1951.

DAM OF:

BAYVILLE IMPMOST MARLENE
11033—566—Jr2—365C (pending)
SIRE: BOURNEDALE GENERAL MARS, A. R.
20 A. R. daughters
DAM: BAYVILLE MARGIE, VG '48 '49
8082—409—Sr2—305C—2x
10657—516—Sr3—305C—3x
14413—728—5yrs—365C
3 A. R. daughters

AFTON'S GOLDEN MARIE, E '47 '48 '50 '51
10938—596—Jr4—305C—3x
Former Class Leader
14417—785—6yrsC
15661—819—7yrs
Sold for $9,000, Va. State Sale, 1945.
Resold for $10,000, Curtiss Candy Sale, 1946.
Gr. Ch., Waterloo, 1948; N.G.S., I.D.E., Royal Canadian, 1950; 1st Aged Cow, N.G.S., winner Douglaston Manor Trophy for Best A. R. Cow, 1952.

Mr. J. Myron Clark, owner of Broadview Dairy, Stuart, Virginia, and his manager, Ralph Spahr, have been looking for an outstandingly bred sire. We have sold them a half-interest in Bayville Golden Monarch. He is being bred to about 25 females at Bayville before going to Broadview Dairy.

Two of "Monarch's" nearest dams have classified Excellent—the other Very Good. He is also from our Margie family. His pedigree combines production, type and a good female line. At Broadview he will be mated to the daughters of Klondike Premost Ivanhoe, McDonald Farms Le Ruddy, Klondike Raider's Valor, and the outstanding daughters of Bayville Champion's Foremost. He should sire the right kind of cattle.

It is a pleasure to have Mr. Clark and Mr. Spahr join the growing list of those using Bayville bulls. Joint ownership should prove beneficial to both farms.

650 REGISTERED GUERNSEYS

Federal Accredited 339823 — **P. O. BOX 2491** — Bang's Free 719-530

BAYVILLE FARMS, Inc. — **Norfolk, Virginia**

C. F. Burroughs, President
Hilton Stallings, Herd Manager

W. Clark Fleming, Jr., Manager
H. S. Sanders, Herdsman

Guernsey CALENDAR

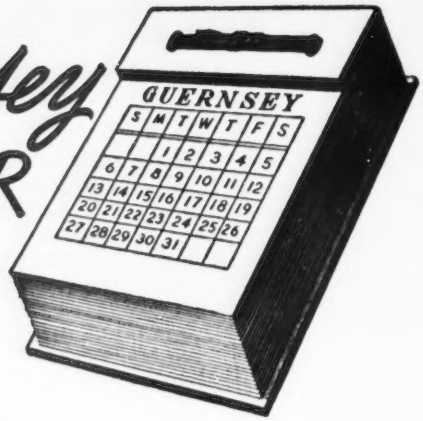

Sales . . .

July 18. Oklahoma Junior Heifer Sale, Nowata, Okla.

July 22. (Night Sale.) Golden Guernsey Cow Sale, Delaware County Fairgrounds, Delaware, Ohio. Sale managed by the Ohio G. B. A., Wooster, Ohio.

July 23. 68th Special Guernsey Sale, Lancaster, Pa. Sale managed by the Pennsylvania G. B. A., Box 491, Harrisburg, Pa.

July 24. Retedale and El Rason Reduction Sale, Oregon State Fairgrounds, Salem, Ore. Sale managed by Western Guernsey Service, P. O. Box 34, Clements, Calif.

July 24. 45th Glenburnie Sale, Trenton, N. J. Sale managed by the Pate Sales Company, 2064 Lawrence Rd., Trenton 8, N. J.

July 29. Mid-Summer Sale, Old Farms, Farmington, Conn. Sale managed by the Seath & Shultz Sales Service, Peterborough, N. H.

Aug. 1. Matapa Guernsey Farm Dispersal, Mr. & Mrs. John F. Equi & Son, owners, Penngrove, Calif.

Aug. 3. 17th Orangeburg Guernsey Sale, Sales Pavilion, Orangeburg, S. C. Sale managed by the Salley Sales Service, Orangeburg, S.C.

Aug. 4. V. I. Kemp, Mercer, Pa., Guernsey Dispersal, Sales Pavilion, Butler, Pa. Sale managed by the Pennsylvania G. B. A., Box 491, Harrisburg, Pa.

Aug. 8. Maine State Sale, Augusta, Maine. Sale managed by Seath & Shultz Sales Service, Peterborough, N. H.

Aug. 10. Rhinebeck Sale, Dutchess County Fairgrounds, Rhinebeck, N. Y. Sale managed by The Louis McL. Merryman & Sons, Inc., Sparks, Md.

Aug. 11. South Carolina State Sale, State Fairgrounds, Columbia, S. C. J. B. Guess, Jr., Denmark, S. C., chairman.

Aug. 12. The Allerton Hill Farm Complete Dispersal, Gerald F. Johnson, owner, at the farm, Lebanon, N. J. Sale managed by the Pate Sales Company, 2064 Lawrenceville Rd., Trenton 8, N. J.

Aug. 12. Cloverland and Green Acres Farms Dispersal, Cloverland Farm, Flemingsburg, Ky. For catalogs write Andy Gross, Allen Moran or Harry Cramer, R. No. 3, Flemingsburg, Ky.

Aug. 15. Dispersal of Sonny Acres Milking Herd, Greentown, Ind. Sale managed by the Indiana G. B. A., 821 Lafayette Life Bldg., Lafayette, Ind.

Aug. 15. C. B. Thatcher Oaks Farm Guernsey Sale, at the Farm, Clear Lake, Wis. Sale managed by the Farmers' Sales Service, Inc., Woodville, Wis.

Aug. 17. (Evening Sale.) Baltimore-Harford Sale, Timonium, Md. Sale managed by The Louis McL. Merryman and Sons, Inc., Sparks, Md.

Aug. 17. New Mexico 2nd State Sale, State Fairgrounds, Albuquerque, N. Mex. Sale managed by the New Mexico G. B. A.

Aug. 18. Louis Merryman's 86th Sale, Timonium, Md. Sale managed by The Louis McL. Merryman & Sons, Inc., Sparks, Md.

Aug. 20. 8th Tidewater Guernsey Breeders Sale, Northern Neck Fairgrounds, Warsaw, Va. Sale managed by the Stewart Rivers Sales Service, Fredericksburg, Va.

Aug. 20. 69th Special Guernsey Sale, Lancaster, Pa. Sale managed by the Pennsylvania G. B. A., P. O. Box 491, Harrisburg, Pa.

Aug. 24. Hidden Acres Consignment Sale, Farmington, Maine. Sale managed by Seath & Shultz Sales Service, Peterborough, N. H.

Aug. 28. North Carolina State Sale, Fairgrounds, Winston-Salem, N. C. R. A. McLaughlin, Maegeo Farm, Lexington, N. C., sale chairman.

Aug. 29. Franklin-Burkeville State of Virginia Sale, Franklin, Va. Sale managed by The Louis McL. Merryman & Sons, Inc., Sparks, Md.

Aug. 31. Coker's Pedigreed Seed Company Dispersal, Hartsville, S. C. Sale managed by The Louis McL. Merryman & Sons, Inc., Sparks, Md., and The Salley Sales Service, Orangeburg, S. C.

Aug. 31. Colorado State Consignment Sale, Longmont, Colo.

Sept. 1. J. W. Kirk and Rutledge Brothers Dispersal Sale, at J. W. Kirk Farm, Chase City, Va. Sale managed by the Stewart Rivers Sales Service, Fredericksburg, Va.

Sept. 2. 18th Annual Consignment Sale of the Chester County Guernsey Cattle Club, Chester, S. C.

Sept. 3. Utah 6th Annual State Sale, State Fairgrounds, Salt Lake City, Utah. Sale managed by the Utah G. B. A.

Sept. 3. The Kings Farms Guernsey Dispersal, Walter Cox, owner, at the farm, Ludlow, Pa. Sale managed by the Pennsylvania G. B. A., Box 491, Harrisburg, Pa.

Sept. 15. Connecticut State Sale, Old Farms, Farmington, Conn. Sale managed by Seath & Shultz Sales Service, Peterborough, N. H.

Sept. 16. 7th Annual Western New York Sale, Fairgrounds, Little Valley, N. Y. Sale managed by New York State Guernsey Breeders' Co-Op., Inc., 1606 E. Erie Blvd., Syracuse, N. Y., and Western New York G. B. A.

Sept. 16. 29th Vermont Guernsey Sale, Fairgrounds, Rutland, Vt. Sale managed by Dunn & Harwood, Schoharie, N. Y., and Cordaville, Mass.

Sept. 16. Annual Western Ohio Sale, Van Wert, Ohio.

Sept. 17. 70th Special Guernsey Sale, Lancaster, Pa. Sale managed by the Pennsylvania G. B. A., P. O. Box 491, Harrisburg, Pa.

Sept. 17. Vermont Heifer Sale, Fairgrounds, Rutland, Vt. Sale managed by Dunn & Harwood, Schoharie, N. Y., and Cordaville, Mass.

Sept. 18. 46th Glenburnie Sale, Trenton, N. J. Sale managed by the Pate Sales Company, 2064 Lawrence Road, Trenton 8, N. J.

Sept. 19. E. Bakken's Atlasta Farm Dispersal, Menomonie, Wis. For catalog write E. Bakken, owner.

Sept. 19. Huntland Guernsey Sale, Huntland Farm, Lattimore, N. C. Sale managed by the Salley Sales Service, Orangeburg, S. C.

Sept. 19. Elmcrest Dispersal, John O. Yeomans owner, Coxsackie, N. Y. Sale managed by Seath & Shultz Sales Service, Peterborough, N. H., and the New York State Guernsey Breeders' Co-Op., Inc., 1606 E. Erie Blvd., Syracuse, N. Y.

Sept. 21. New York State Sale, Rhinebeck, N. Y. Sale managed by The Louis McL. Merryman & Sons, Inc., Sparks, Md.

Sept. 22. 3rd Cornhusker Invitational Sale, 4-H Barn, Lincoln, Neb. Sale managed by the Nebraska G. B. A. and E. E. Vary, Route 2, Sterling, Ill.

Sept. 23. Indiana Fall Sale, Lafayette, Ind. Sale managed by the Indiana G. B. A., 821 Lafayette Life Bldg., Lafayette, Ind.

Sept. 24. Maple Shade Guernsey Dispersal, Wayne W. Brant, Dallastown, Pa., owner. Sale at the Sales Pavilion, Lancaster, Pa., managed by the Pennsylvania G. B. A., Box 491, Harrisburg, Pa.

Sept. 29. 12th Annual Butler-Lawrence Counties Guernsey Sale, Butler Fairgrounds, Butler, Pa. Sale managed by the Pennsylvania G. B. A., Box 491, Harrisburg, Pa.

Sept. 29. Minnesota State Sale, Owatonna, Minn.

Sept. 30. Essex County Sale, Topsfield, Mass. Sale managed by Seath & Shultz Sales Service, Peterborough, N. H.

Oct. 1. Caldwell Place Sale, John S. Rich, owner, Marion, N. Y. Sale managed by New York State Guernsey Breeders' Co-Op., Inc., 1606 E. Erie Blvd., Syracuse, N. Y.

Oct. 1. White Rose Guernsey Dispersal, Catherine L. and Beatrice C. May, York, Pa., owners, at the Sales Pavilion, Lancaster, Pa. Sale managed by the Pennsylvania G. B. A., Box 491, Harrisburg, Pa.

Oct. 3. Cleco Farm Complete Guernsey Dispersal Sale, O. Max Gardner, Jr., owner, at the farm, Shelby, N. C. Sale managed by the Salley Sales Service, Orangeburg, S. C.

Oct. 3. Capital District Guernsey Breeders Sale, Schaghticoke Fairgrounds, Schaghticoke, N. Y. Sale managed by Dunn & Harwood, Schoharie, N. Y., and the New York State Guernsey Breeders' Co-Op., Inc., 1606 E. Erie Blvd., Syracuse, N. Y.

Oct. 9. 15th New Jersey Guernsey Breeders Sale, Glenburnie Farm, Trenton, N. J. Sale managed by the Pate Sales Company, 2064 Lawrence Road, Trenton 8, N. J.

Oct. 10. Wisconsin State Sale, Sales Pavilion, Waukesha, Wis.

Oct. 15. 71st Special Guernsey Sale, Lancaster, Pa. Sale managed by the Pennsylvania G. B. A., Box 491, Harrisburg, Pa.

Oct. 16. Ohio Guernsey Classic Sale, Delaware County Fairgrounds, Delaware, Ohio. Sale managed by the Ohio G. B. A., Wooster, Ohio.

Oct. 17. Franchester Sale, West Salem, Ohio. Sale managed by The Louis McL. Merryman & Sons, Inc., Sparks, Md.

Oct. 17. 6th Mohican District Consignment Sale, Schoharie County Fairgrounds, Cobleskill, N. Y. For catalogs write New York State Guernsey Breeders' Co-Op., Inc., 1606 E. Erie Blvd., Syracuse, N. Y.

Oct. 19. Klondike Sale, Elkin, N. C. Sale managed by the Salley Sales Service, Orangeburg, S. C.

Oct. 22. Eastern Ohio Fall Guernsey Sale, Canfield, Ohio. Sale managed by the Ohio G. B. A., Wooster, Ohio.

Oct. 23. Elkhart County, Ind., Annual Sale, managed by the Russell George Sales Service, Lebanon, Ind.

Oct. 23. Kansas State Sale, Hutchinson, Kan.

Oct. 23. New Hampshire State Sale, Durham, N. H. Sale managed by Seath & Shultz Sales Service, Peterborough, N. H.

Oct. 26. Louis Merryman's 87th Sale, Timonium, Md. Sale managed by The Louis McL. Merryman & Sons, Inc., Sparks, Md.

Oct. 26. Oklahoma State Sale, Norman, Okla. Sale managed by Mort Woods, Ardmore, Okla.

Oct. 28. 31st New England Guernsey Sale, Eastern States Exposition Grounds, Springfield, Mass. Sale managed by Dunn & Harwood, Schoharie, N. Y., and Cordaville, Mass.

Oct. 29. 15th Annual Pennsylvania State Sale, Lancaster, Pa. Sale managed by the Pennsylvania G. B. A., Box 491, Harrisburg, Pa.

Oct. 30. Kentucky State Sale, Campbellsville, Ky. For catalogs write Cecil Burnette, Fulton, Ky.

Nov. 2-3. Welcome-In Farm Dispersal, W. W. McKitrick & Son, owners, at the farm, Columbus, Ohio. Sale managed by the Pate Sales Company, 2064 Lawrence Rd., Trenton 8, N. J.

Nov. 6. Florida Guernsey Cattle Sale, Fairgrounds, Largo, Fla. Sale managed by the Florida Guernsey Cattle Club, J. H. Logan, Sec.-Treas.

Nov. 11. Fall Guernsey Sale, Delaware, Ohio. Sale managed by the Ohio G. B. A., Wooster, Ohio.

Nov. 11. Cotton States Sale, Jackson, Miss. For catalogs write Jimmy Walker, Walker Farms, Stoneville, Miss.

Nov. 18. 8th Yankee Special, Northampton, Mass. Sale managed by Seath & Shultz Sales Service, Peterborough, N. H.

Nov. 19. Boone County, Ind., Annual Sale, managed by the Russell George Sales Service, Lebanon, Ind.

Nov. 19. 72nd Special Guernsey Sale, Lancaster, Pa. Sale managed by the Pennsylvania G. B. A., Box 491, Harrisburg, Pa.

Shows and Field Days . . .

July 24. Kentucky District 2 Show, Bardstown, Ky.

July 24. Virginia Guernsey Field Day, Red Level Farm, J. Myron Clark, Stuart, Va., 10:30 a. m.

July 25. Southern Maine Parish Show, Fairgrounds, Lewiston, Maine. K. S. Morrow, judge.

July 25. Wyoming County, N. Y., Guernsey Show, Fairgrounds, Pike, N. Y.

July 26. Northern Illinois Parish Show, Quaker Oats Farm, Barrington, Ill. Dean H. H. Kildee, judge.

July 26. Kentucky District 2 Field Day, Hi-Bank Farm, Anchorage, Ky.

July 28. Mississippi State G. B. A. Field Day, Wicks Guernsey Farm, P. M. Flinco Farms, Jackson, Miss., 10:00 a. m.

July 29. Vermont Field Day, Erika Lust Farm, Bristol, Vt.

July 30. Western Massachusetts Field Day, Philip Picard's Lone Maple Farm, Feeding Hills, Mass.

Aug. 1. State Dairy Cattle Show, Windsor, Maine.

Aug. 7. (Night Show.) Northwestern Ohio Parish Show, Fort Miami Fairgrounds, Maumee Ohio, Joseph Adams, judge.

(Please turn to page 814)

MORE OF OUR GOOD BROOD COWS

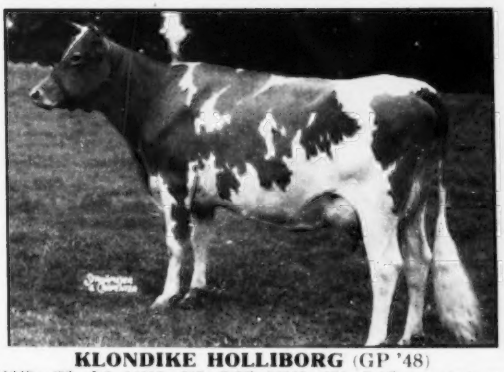

KLONDIKE HOLLIBORG (GP '48)
11249—493—Jr2, 14112—657—Sr3C, 15586—674—Sr4C; on retest, and has milked up to 70 lbs. She has 2 daughters and 1 granddaughter in the Klondike herd. A daughter, Klondike Premost Empress, sold as a heifer in the 1950 McDonald Sale for $1,600 to Walker Farms, Stoneville, Miss. Also, sons in service at Cedarock Farm and Elmgrove Farm.
Sire: **KLONDIKE HOLLIMOST**, 66 A. R. daughters, 48 P. R. sons.
Dam: **KLONDIKE JETTE**, 12980—644—Jr2, 18238—930—Sr3C, 19678—1010—5yrs. 4 A. R. daughters.

KLONDIKE KARY (G '48)
12139—568—Sr2C, 14804—715—5yrs. 1 A. R. daughter (Klondike Pearl), 1 P. R. son. She has 2 daughters, 1 son and 13 granddaughters in the Klondike herd. Also, sons in service at Arlo Farm and N. C. State College.
Sire: **ARGILLA KNIGHT**, 109 A. R. daughters, 58 P. R. sons.
Dam: **KLONDIKE MARY**, 10058—441—Jr2C, 11944—565—Sr3C. 4 A. R. daughters.

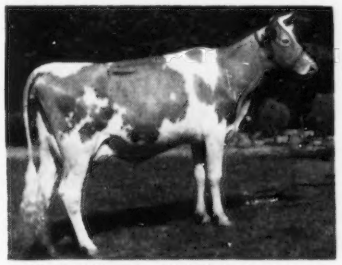

KLONDIKE HELGA (GP '48)
13064—607—Sr2, 14088—685—5yrsC. 1 A. R. daughter, 6 breeding sons. She has 1 daughter in the Klondike herd. Also, sons in service at Tennessee Artificial Breeding Association, Ellerslie Farm, Belmont View Farm and F. P. Poteat's.
Sire: **KLONDIKE HOLLIMOST**, 66 A. R. daughters, 48 P. R. sons.
Dam: **KLONDIKE KRISTIN** (VG '48), 14138—800—Sr2C. 5 A. R. daughters.

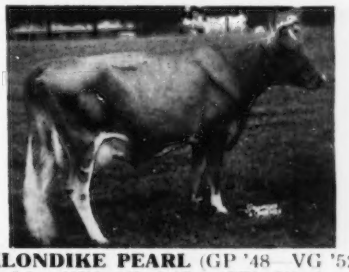

KLONDIKE PEARL (GP '48—VG '52)
12678—668—Jr2, 16792—923—Sr4C, 13778—716—5yrs—305C—3x, 16521—873—7yrsC, 16598—841—8yrsC (pending). 1 A. R. daughter. She has 3 daughters, 2 granddaughters and a full brother in service in the Klondike herd. Also, sons in service at Maegeo Farms and J. R. Sharp's.
Sire: **McDONALD FARMS PREDICTMOST**, 64 A. R. daughters, 16 P. R. sons.
Dam: **KLONDIKE KARY**, 12139—568—Sr2C, 14804—715—5yrs. 1 A. R. daughter.

KLONDIKE RAIDER'S MAIDEN (VG '52)
11216—564—Jr2C, 14197—720—Jr4C (1952 N. C. State Production Leader record). She has 2 daughters and 1 granddaughter in the Klondike herd. Also, sons in service at McNaughton Farms and Idlehour Farms.
Sire: **KLONDIKE HOLLIRAIDER**, 19 A. R. daughters, 1 P. R. son.
Dam: **KLONDIKE KAREEN**, 10308—501—Jr2C; on retest with 11338—494—8yrs in 338 days. 1 A. R. daughter.

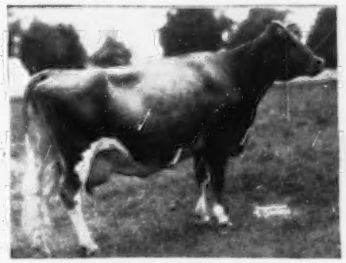

KLONDIKE NANCY (E '48)
10130—500—Sr2, 10923—523—7yrsC. 1 A. R. daughter, 2 P. R. sons. She has 2 daughters and 1 granddaughter in the Klondike herd. Also, sons in service at Lyle Clark's, W. B. Bowman's and T. M. Painter's (Klondike Klarion, whose first 10 daughters in D.H.I.A. show an increase of 1458 M.—65 F. over their dams).
Sire: **KLONDIKE GAY VALENTINE**, 14 A. R. daughters.
Dam: **SUNBEAM'S DAISY MASHER**, 11127—571—Sr2. 2 A. R. daughters.

In our 30 years of breeding Guernseys we have developed several noteworthy families that have proved their strong transmitting qualities. The female family behind a bull reflects in his transmitting ability. Let us quote you on a bull from one of these good breeding female families.

KLONDIKE FARM **Elkin, North Carolina**

T. B. Accredited No. 568961 — Bang's Accredited No. 6

THURMOND CHATHAM, Owner T. F. COOLEY, Manager

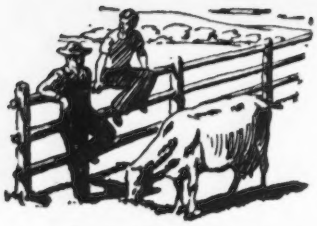

Talking it OVER

Bulk Milk Handling

A New Film and a New Bulletin

DAIRY farmers who are constantly on the lookout for better production methods, will be interested in a new educational film now available to milk processors for showing to producer groups. Entitled "Modern Bulk Milk Handling on the Farm," the full-color sound film was made to help producers and processors by showing actual on-the-farm benefits of milk cooling with bulk tanks. The film is made available free-of-charge to milk processors by The Creamery Package Manufacturing Company, Chicago, Ill., manufacturers of CP MilKeeper Bulk Cooling Tanks.

"Stars" of the film are New England, Midwest and Pacific Northwest farms where bulk cooling methods are used to save time and labor. Milk production scenes, taken on farms with herds ranging from 12 to 65 cows, clearly show how typical bulk tank installations give farmers quick cooling, safe low-temperature storage, and fully meet all Three-A standards of sanitation and construction.

Benefits of bulk cooling, such as pick-up flexibility, time and labor savings, and better milk protection, are shown in detail as applied to bulk hauling as well as can filling and can pick-up operations. Milk processors can arrange for showing of the film through their nearest Creamery Package branch or by writing to the company at 1243 W. Washington Boulevard, Chicago, Illinois.

A NEW BULLETIN

A comprehensive new 20-page bulletin, covering all aspects of bulk milk, has just been released by Mojonnier Brothers Company of Chicago. The bulletin is designed as a working guide to those interested in bulk milk. In addition to complete information on all stainless steel Bulk Coolers, the bulletin contains field reports, bacteria count studies, data on sizing of tanks and compressors, dimensions and specifications, cooling data, and a cutaway diagram showing construction features. Also included is a most complete section on pick-up tankers with refrigerated pump-out compartments of special design. All who deal with Grade A milk will be interested in this useful and informative report on the bulk milk movement. Copies are available free on request from Mojonnier Brothers Company, 4601 W. Ohio Street, Chicago 44, Illinois. Mention Bulletin 290.

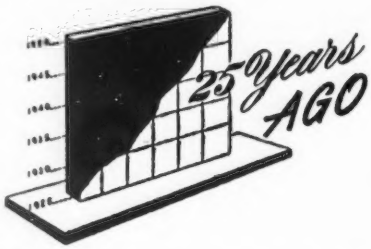

KARL B. MUSSER, secretary of The American Guernsey Cattle Club, announces that the first quarter of the 1928-1929 fiscal year has closed. It reveals the fact that the demand for Guernseys proceeds without abatement. Nearly an 18 per cent increase in registrations is shown over the same period last year, and a 14 per cent increase in transfers.

A digest of fairs for 1928 is made to assist breeders who wish to make up their fair circuit. Among the fairs offering the largest money for Guernseys are Illinois State Fair that will award $3,610, Indiana, $2,983, Iowa, $2,400, Waterloo, $3,200, Maryland, $2,120, Eastern States, $2,200, Michigan, $2,400, Minnesota, $3,380, Ohio, $2,945, and Wisconsin, $2,734.

At the Whitsuntide Show, held on the Island of Guernsey, Dimple's Boy of Cornus Farm won the champion bull trophy, while Financier of Myrtle Place secured the reserve. The champion was owned by E. H. Ogier, and the reserve by E. de Garis. Champion cow was Symphony of the Casrouge, owned by G. de Garis, while the reserve was Athene III, owned by Country Hospital. The American Pilgrimage Trophy was won by Dimple's Boy of Cornus Farm.

For four years the Massachusetts G. B. A. has conducted a Heifer Auction Sale for the benefit of boys' and girls' calf club work and young breeders. Eighteen heifers were placed in the ring on June 28 and sold for an average of $145. Each year seems to see a better selection of animals, and this fourth annual sale topped all in quality.

The Mississippi G. B. A. secured a carload of heifers from Barron County, Wis., and sold them at auction at Gayoso Farms, Horn Lake, Miss., on June 12. The 33 head averaged $186. Twenty-three of the heifers remained in DeSoto County and only a few went to breeders in other states.

A large gathering of breeders attended the field day at Aldrich Farm, Rehoboth, Mass., owned by Mr. and Mrs. Stuart M. Aldrich, and managed by N. D. Knight.

In order to afford recognition of the exhibitor who is showing animals of his own breeding, The American Guernsey Cattle Club will this year award beautiful rosettes. They will be known as the Breeder's Special and will be given in the first three placings. These rosettes will be given at the four District Shows and the National, or at the Dairy Cattle Congress, Pacific International, Southeastern Fair, and Eastern States Exposition.

C. Prescott Knight, owner of Greyholme Farm, West Warwick, R. I., held a field day on June 14. Walter Cook, manager of the herd, had charge of the affair. One of the features was the showing of different groups of animals that included a group of the offspring of Imp. Bickleigh Chieftain V. The Greyholme herd is strong in the blood of Sequel's Slogan, and this was brought to the attention of the group when five of his daughters were shown.

Oklahoma held their First Dairy Show at Duncan on May 12 to 19. The exhibition included entries from Tom Cooper, Mort Woods, Jones Dairy and Oklahoma A. & M. College. There were 30 animals shown in the Guernsey classes. The 4-H Club members had a big part in the show. Beauty's Oklahoma Regent, owned by Oklahoma A. & M. College, was the grand champion bull, while Happiness of Primrose, shown by Mort Woods, was the junior and grand champion cow.

In May, a new cow testing association was started in Jefferson County, Wis. Every member of the association owned Guernseys.

The largest 4-H Guernsey Club in Illinois held their assembly at Danville on June 8. This was the day on which 36 boys and girls secured their first Guernsey calf. H. C. Horneman offered free service to one of his Guernsey bulls at Kenfleur Farm. The heifers for the drawing were secured by R. L. Holden and Jerry N. Spencer, and the calves were purchased through the Manitowoc County, Wis., G. B. A.

BROOKBERRY FARM

WE TAKE PLEASURE IN PRESENTING OUR NEW CLASS LEADER

10TH PLACE FOR MILK PRODUCTION

TWO BROOKS KING'S NIKE

13317—632—Sr2—305C—915

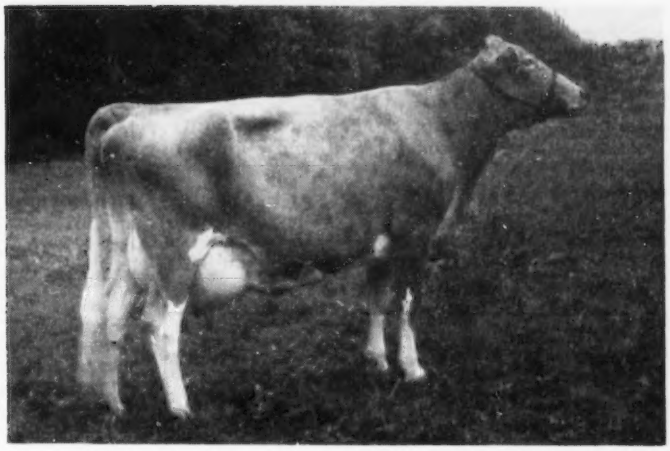

(SNAPSHOT)

"Nike" is sired by Fairlawn Dairymaid's King, A. R., that has 50 daughters in our herd at present. His daughters have made records of over 14,000 lbs. of milk and 770 lbs. of fat as 3-year-olds.

Her dam, Maple Lawn Nyca, 13461—653—A—610, by Horse Shoe Falls Colonel and out of Cino D. of Maple Lawn Farm, 13967—795—A, is one of the good ones.

"Old Nyca," as she is affectionately known around the farm, presented us with a nice heifer calf on February 5, this being her 13th calf.

"Nyca," that is right at 17 years old, has milked over 50 lbs. per day in this lactation, and is still going strong. She has three daughters and two granddaughters in our herd. The granddaughters, both by "Peer," are out of "Nike," whose snapshot is shown above. It is entirely possible that old "Nyca" is in calf again to "Peer."

We think this page shows the start of a good family.

Calfhood Vaccination
Herd Dehorned

GOLDEN GUERNSEY

Office Phone: 415
Manager 413

BOWMAN AND GORDON GRAY, Owners — SAM PIKE, Manager

Route 2, Winston-Salem, North Carolina

So We're Told ... Chat ...

Mary Stockley Gouldin was born to Mr. and Mrs. Wright Gouldin on May 27. Wright is manager of Windsor Farm, Tappahannock, Va., which is owned by his father, Dr. J. M. Gouldin.

On June 7, a request was received from Kathy and Kenny Green of Erie, Kan., for Guernsey literature. The request was common and yet unique. Kathy and Kenny are twins born to Mr. and Mrs. Ivan Green of Erie on June 3, 1953. Nothing like getting them started early.

Lea J. Hancox, Titusville, Pa., was severely injured when a pickup truck which he was driving was struck by a train. Mr. Hancox was confined to the local hospital for several days with nine broken ribs and severe bruises. However, latest reports have him coming along in fine shape.

Mrs. Earl Stewart, Spring Grove Farm, Belle Vernon, Pa., was seriously injured recently when she attempted to stop her automobile from rolling backwards. Her right arm was severely cut and she suffered four broken ribs. She is improving rapidly.

Mrs. George Watts Hill, Durham, N. C., had the misfortune to fall and break her hip recently. She will be confined for at least five months, as the break was in the neck of the femur. Our best wishes to her.

Fletcher Luck, Macon County, Tenn., county agent, and a group of breeders erected a shed type building, 100 feet long, in time to provide shelter for the Middle Tennessee District Show, held at Lafayette on June 11. Much credit is due Mr. Luck for his hard work.

Mrs. Jack Lively and daughter, Dallas, Tex., left the middle of June for a two-and-a-half-months tour of Europe. Jack Lively owns and operates Bluff View Farms and dairy and sells GOLDEN GUERNSEY milk in Dallas.

Dr. J. T. Miles, Dairy Department, Mississippi State College, has resigned his position to accept a similar position in research at Iowa State. Dr. Miles made many friends while in Mississippi. He was elected secretary-treasurer of the Mississippi G. B. A. at the annual meeting last winter. Naturally, the breeders regret losing a good secretary, but wish him the best of luck in his new position.

A real piece of dairy promotion is being carried in the Oneonta, N. Y., Daily Star's "Dairymen's Annual" published the middle of June. This issue, under the direction of Farm Editor Robert R. Warner, featured a brief history of each dairy breed along with a picture judging contest. The Guernsey pictures provided for this contest include four cows whose records average 16743 lbs. of milk and 861 lbs. of fat, all bred in New York State.

A letter dated May 18 was recently received at the Peterborough office from Gordon K. Barnes, indicating that he is receiving his discharge from the Armed Services and will return to Senrab Guernseys at New Lisbon, Wisconsin.

While he was in Service, Gordon visited the Island of Guernsey, and while in the eastern part of the United States he visited Coldsprings, McDonald and Douglaston Manor Farms.

Announcement has recently been made of the engagement of John Hill, son of Mr. and Mrs. George Watts Hill, Durham, N. C., to Robin Merrill, Ridgewood, N. J. An August wedding is planned.

William Wolfe, Myersville, Md., has entered into a partnership with his father, Wolford Wolfe. He has been an outstanding 4-H member, last year receiving the Maryland G. B. A. Trophy for the over-all champion 4-H Club member in the state. They are at present enlarging their stable to make room for more cows.

GOLDEN GUERNSEY milk is now available in Springfield, Missouri. Dairy Dell Farms, owned by Walter and Sylvia Schmitt, held open house on Sunday, May 24, and had over 1,000 people visit their farm and see their 200 milking cows. They then announced their GOLDEN GUERNSEY program and started delivery the following day.

CLASSIFICATION SCHEDULE

The following classification schedule is arranged by field territory. For application blanks to have your herd classified, and for classsification rules, write toThe American Guernsey Cattle Club.

All registered Guernsey cows that have freshened are eligible to be classified. It is no longer required that they either be on official test or have an official record. On herd reclassifications, the owner is required to present all eligible cows not previously classified, and all cows under eight years of age last classified either Very Good or Excellent. Also, all cows previously classified Desirable when under five years of age shall be presented the next time the herd is classified. It is required that Desirable cows be reclassified only one time and before eight years of age.

To facilitate the national fieldman arranging his classification itinerary, it is requested that your application be postmarked at least 30 days before the classification schedule.

Dates	*Territory*	*Field Representative*
July 20-Aug. 1	Colorado, Utah, Wyoming	- - -
September 14-26 December 7-19	Pennsylvania, New Jersey, Maryland, Delaware, Virginia, West Virginia, D. C.	A. M. MacKay
September 14-26	Illinois, Indiana, Michigan, Ohio	R. L. Holden
October 12-24	New York, Maine, New Hampshire, Vermont, Massachusetts, Connecticut, Rhode Island	Joseph Pendergast
October 12-24	Oregon, Washington, Idaho, Montana and Wyoming	Elmer J. Meadows
November 2-7	Alabama, Kentucky, Mississippi, Tennessee, Louisiana	Ballard K. Bennett
November 9-14	Arkansas, Oklahoma, Texas, Kansas, Missouri	Tim C. Main
November 9-21	Wisconsin, Minnesota, Iowa, North Dakota, South Dakota, Nebraska	George W. Chambers
Nov. 30-Dec. 5	North Carolina, South Carolina, Georgia, Florida	J. McK. Jeter

Consigned to

THE 68th SPECIAL GUERNSEY SALE, LANCASTER, PA., JULY 23, 1953

McDONALD FARMS JUST STANDARD—born February 12, 1952

A well-grown, good type bull ready for immediate service.

Sire: **McDonald Farms Justice**—a proved son of McDonald Farms Distinction out of Green Meads Thelma, 704—G; Excellent at 16 years.

Dam: **McDonald Farms Hildie,** Very Good 1947; Desirable 1948, 1950; 9023—513—G, 13104—725—8yrs—305C—3x. Two A. R. daughters, both classified Very Good. "Hildie" is a Myhaven King daughter out of a Very Good daughter of Langwater Shah.

McDONALD FARMS LE NYLA—born November 20, 1948

10099—577—Jr2. A McDonald Farms S. Leader daughter out of a McDonald Farms Prediction daughter. Due to freshen July 25 to the service of McDonald Farms Le Royalist ($9,000), National Reserve Jr. Champion son of "Leader" and "Pre Jedetta," 705—5yrsC; Excellent 1950 ($8,500).

McDONALD FARMS LADY PALLAS—born March 5, 1950

On test as a Jr3-year-old making over two pounds fat per day. A good type heifer with a very nice udder. A daughter of McDonald Farms King James out of a "Hightime" daughter.

McDONALD FARMS HIGH NANCY—born October 22, 1948

9488—508—Jr2C. On retest as Jr4-year-old made over two pounds fat for tester's day in June. Two daughters in herd. A McDonald Farms Hightime daughter out of a McDonald Farms Prediction daughter. Her dam is a maternal sister to the dam of McDonald Farms D. Monogirl, 696—Sr4—305C—2x; Excellent 1950, 1952.

◆ ◆ ◆ ◆ ◆ ◆

Our consignment to

THE 45th GLENBURNIE SALE, TRENTON, NEW JERSEY, JULY 24, 1953

HAPPYHOLME REGAL LILAC—born August 10, 1948

11795—560—Jr2. Fresh June 21, 1953—sold open. A McDonald Farms Aristocrat daughter out of a 713 pound daughter of Foremost May Valor. A very nice young cow capable of making a very good record.

McDONALD FARMS JUST RELITA—born January 4, 1951

Fresh June 23, 1953. Just starting test. A McDonald Farms Justice daughter out of a McDonald Farms Hightime daughter.

MORDELE FARMS HOLLA—born October 22, 1950

Fresh May 20, 1953. Starting test on two times milking. A McDonald Farms Hale (McDonald Farms Prediction out of a daughter of "Della") daughter out of a good daughter of McDonald Farms Prediction Jr.

McDONALD FARMS FORE RACHEL—born May 11, 1951

Due to freshen August 28 to the service of McDonald Farms Le Renown, "Leader" son of Laurel Mills Estafette, 742—Jr4C—2x; Excellent 1950. "Renown" is a full brother to McDonald Farms Le Patrician, recently sold to J. T. Lively & Son, Dallas, Texas, by George Pollack for $10,000. "Rachel" is by a son of "Prediction" and "Lady Augusta" and out of a "Hightime" daughter. She has an excellent udder inheritance.

Due to the fact that the McDonald Farms herd has outgrown our housing facilities, we must sell a number of females at either auction or private treaty during the summer and fall.

BREED BY CHOICE NOT BY CHANCE

McDONALD FARMS — Cortland, New York

J. M. McDonald, Owner
H. H. Thomas, Herdsman
K. C. Sly, Manager

Her Dam—ROCKINGHAM PRINCESS HOLLY

ROCKINGHAM LADYSHIP

Rates Another Deep Bow Or Curtsy!

THE TOP FAMILY,

By An Impressive Margin, At The Fairlawn

Dispersal, June 17—18, Was **LADYSHIP'S.**

ROCKINGHAM LADYSHIP (not in sale)

- RIEGELDALE KING'S LADYSHIP
  - FAIRLAWN ACTOR'S LUSTRE
    - FAIRLAWN K. BRILLIANT
  - FAIRLAWN ACTOR'S LINDA
  - FAIRLAWN ACTOR'S LADYSLIPPER
- RIEGELDALE MCK. BLANCHE 11647—641—EE, 15164—794—8yrsC (not in sale)
  - RIEGELDALE KING'S BLANCHE
    - FAIRLAWN K. MURIEL
      - FAIRLAWN PEER'S HOLLY
        - FAIRLAWN K. IRIS
      - FAIRLAWN ACTOR'S MISTLETOE
    - FAIRLAWN K. CHOICE

Eleven animals, old and young, sold at auction for $64,600—
an average of $5,873 per head, with a $10,000 top!

Riegeldale King's Ladyship—10 yrs. old	**$6,100**
Fairlawn Actor's Lustre—3 yrs. old	**10,000**
Fairlawn K. Brilliant—1 yr. old	**2,800**
Fairlawn Actor's Linda—17 mos. old	**4,600**
Fairlawn Actor's Ladyslipper—8 mos. old	**6,100**
Riegeldale King's Blanche—11 yrs. old	**9,000**
Fairlawn K. Muriel—6½ yrs. old	**10,000**
Fairlawn Peer's Holly—4 yrs. old	**3,500**
Fairlawn K. Iris—6 mos. old	**3,000**
Fairlawn Actor's Mistletoe—2 yrs. old	**5,000**
Fairlawn K. Choice—1 yr. old	**4,500**

CONGRATULATIONS, MR. KATZ, ON DEVELOPING THIS GREAT FAMILY! CONGRATULATIONS AND BEST WISHES, MR. SONNABEND, ITS NEW OWNER!

$64,600

HERE IS THE PEDIGREE OF THE MATRIARCH OF THE LINE:

ROCKINGHAM LADYSHIP
12367—652—AA
3 A. R. daughters, 2 P. R. sons
Riegeldale King's Ladyship
(E '48 '49 '50 '51)
15517—859—Jr4C
Riegeldale Mck. Blanche ($1,550)
11647—641—EE (1058)
15164—794—8yrsC
Riegeldale Ben's Ladyship
12223—646—Jr4C

ROCKINGHAM SLOGAN LAD
10 A. R. daughters, 2 P. R. sons
3 over 600, 5 over 500 lbs.
Rockingham Ladyship, 12367—652—AA
Rockingham Butterfly, 11522—621—GG
Rockingham Star Lass, 12236—618—AA
Rockingham Laura, 11573—550—G

ROCKINGHAM PRINCESS HOLLY
11473—588—G, 14215—705—E
14758—723—B, 17663—858—AA
3 A. R. dauchters
Rockingham Hollitoo, 14816—709—D
Rockingham Ladyship, 12367—652—AA
Rockingham Holliwreath, 10555—565—G

HOLLISTON'S SLOGAN OF ROCKINGHAM
21 A. R. daughters, 13 P. R. sons
IMP. PRINCESS OF THE VAL DU SUD
10423—480—EE, 14990—693—AA
16370—760—A
7 A. R. daughters, 2 A. R. sons

ROCKINGHAM SAILOR PRINCE
2nd Bull, Topsfield, 1932; 1st Get of Sire, Topsfield, 1934.
27 A. R. daughters, 19 P. R. sons
ROCKINGHAM HOLLY
11162—524—FF
1 A. R. daughter

There are more pedigrees like this at Rockingham—pedigrees that can add quality to any Guernsey herd anywhere. We welcome inquiries.

ROCKINGHAM FARM

Salem, New Hampshire

FRANCES TENNEY BROWNE
CHARLES H. TENNEY
DANIEL G. TENNEY, JR.
15 Broad Street, New York 5, N. Y.
Owners

CARL L. ERICKSON, Manager

"The Sire of Sires"
LANGWATER HOLLISTON, A. R.

By
GORDON M. CAIRNS
Dean of Agriculture, University of Maryland

Let Us Make Our Shows More Educational

EVER since the early days of civilization competition in one form or another has served mankind as a measure of progress. In ancient times, competition in sports compared the skill of an individual with that of others. For years, horse racing has served as a method of measuring the speed, endurance, training, etc., of an individual horse and reflects the influence of man and environment in the breeding and development of livestock. Dairy cattle have been bred for those characteristics associated with high milk production and wearing quality based upon standards adopted by the respective breed associations. The production testing program measures the producing capacity of the cow, thus recording the accomplishment of man as a cattle breeder and herdsman or manager. No one should overlook the role of environment in the development and performance of animals. The cattle breeder can record the level of superiority of type of the various individuals in his herd through the show ring and the classification program.

Each show or fair should have a twofold objective—competition and education. The knowledge of a new breeder has often been enhanced and his progress quickened through his association with more experienced breeders and herdsmen at shows. The ringside is an important part of the success of a show. This group, while not actively participating in the show, may gain a great deal of knowledge through the procedures followed by the judge.

The cattle superintendent, the clerk, exhibitors and the judge all play vital roles in making the show operate smoothly and with dispatch. A thoughtful superintendent, who has the cattle housing and show program well organized and operating efficiently, enlists a full measure of co-operation from the exhibitors. He has the schedule planned well ahead, so that all exhibitors can be advised of the starting time and the order of showing. The clerk can render valuable assistance by performing his duties in an orderly manner. His promptness in checking animals into the ring and recording the placings can help to speed up the show.

The judge has the responsibility for making the awards. He should remember that part of the success of the show depends upon his performance in the ring. Exhibitors, on the whole, are a fine group of sportsmen who play an important role in the success of the show. Occasionally some discipline may be necessary. However, these needs are rare, and more often are a result of lack of information or a little carelessness rather than intent. The judge should require a high standard of conduct on the part of all leaders.

The superintendent appreciates the judge who arrives before the scheduled starting time. This provides an opportunity for them to review the program and the outline for the show, including the size of classes, the number of animals to be placed in each class, special awards, and arrangements for oral reasons. At many of the large shows the breed fieldman assists the clerk and helps keep the show moving smoothly. The judge should view the area where the judging will take place and decide with the superintendent or clerk how the classes should be lined up to show them off most advantageously. The judge should avoid visiting or passing through the barns prior to or during the judging. This helps to avoid criticism.

When the clerk signals that all the animals in the first class are in the ring

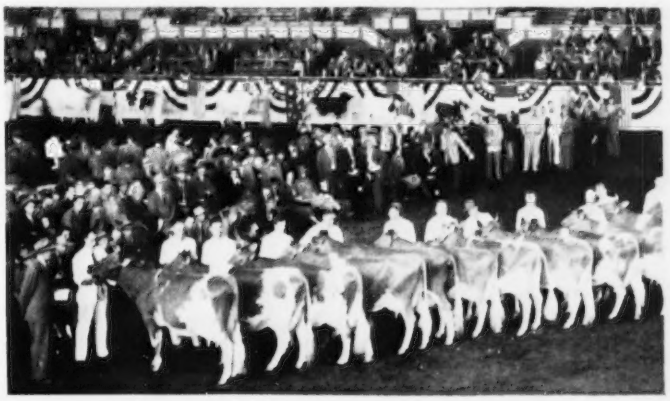

the judge becomes the man of the day and the drama begins to unfold. It is his responsibility to analyze the various individuals carefully and promptly. As a ringside observer, I heard this statement made about the placing of a rather small class at one of our state fairs. "He spent 40 minutes and still didn't change them from the way he had them after five minutes." A judge can lose the confidence of the exhibitors and ringside through slow judging.

I like to move the animals clockwise in a large enough circle so that the ringside may see all of the animals at the same time I am viewing them. This provides an opportunity to size up the animals from a distance. On close inspection one should observe both sides of the animal as well as the front and rear and note and evaluate any defects. The animals may be allowed to stand in the circle while the more detailed observations and handling of the animals take place

After close inspection, the class should be lined up in the order of their placing. Personally, I like the system of lining them in the circle one behind the other as they are moving so that the pattern may be developed in full view of the ringside. Since this group helps to make the show they should be able to see and follow the judge's analysis of the class. In fact, that is the reason many of them are present. As soon as I am satisfied with the lineup of the class on the walk they are pulled into line. The first animal should be started in the same location in each class, with the front feet on higher ground, if possible. In general, the rear or rump of the animals should be toward the ringside. The line may be at an angle to give the spectators a better view of the class. By walking down the line in front of the animals it is possible to observe the heads, jaws, necks, stance on the fore legs, width of chest, etc., in direct comparison with those ahead or below them. Similarly, walking down the line in the rear makes possible a last minute check on each animal. It may be necessary to switch some close placings or some defect may be noted that was overlooked previously. In some instances it may be desirable to open the line and circle them again in order to make any desired switches before lining them up finally and signaling the clerk that the class is finished.

It is possible that a good animal may be overlooked even by the best of judges. For example, I can remember a show when a nationally known breeder and judge left a good heifer standing well below the money, and by checking down the line he observed her and worked her up to the top of the class. After the show he commented that he had nearly missed the heifer. This statement showed his sincerity and integrity, in addition to his action in the ring. This is possible in large classes, and the exhibitor should remember that the class is not finished until the signal is given.

After the class is finished, the judge should be prepared to give oral reasons. It is desirable to have the prize winners paraded past the ringside as they are being dismissed. In order to reduce the number, the animals not winning prizes may be dismissed. A very effective procedure is to have the ribbons awarded at a central point where the ringside can get the best view and have the reasons given as the animals pass that spot. The reasons should be accurate, constructive and cover the main points of difference between the animals and the good points should not be overlooked when the comparisons are made. In some arenas it is difficult to have the loudspeaker facilities working in an effective manner. Every opportunity should be taken to increase the educational value of the show without slowing down the judging procedure.

At some state fairs, classes of heifer calves may reach 75 or 80 in number. This poses an extreme problem for the judge since the space allotted in the ring is insufficient to have them parade in a circle. The simplest method to get out of this dilemma is to pull the best animals into the center of the ring without lining them up and dismiss the remainder after you are sure you have retained the best animals and have more animals than the number of ribbons or premiums. The most difficult task in a show is the class of this size where 40 moneys are available.

It is always well to remember that each exhibitor paid his fee and it is your duty as the judge to satisfy yourself and the exhibitors that you have seen each and every animal. In many state fair shows, large numbers of junior exhibitors will be entered in the younger female clases. Too frequently a number of animals of mediocre quality have been entered either with the hope that they might be awarded one of the many premiums or because exhibitors are not aware of the merits of the individuals in the competition. This can best be corrected by good advice from extension workers and breed fieldmen with the objective of improving the caliber of cattle and the management procedures.

The championship classes offer a splendid opportunity for educational demonstrations. In a good show, the first prize winners should possess the desired characteristics in our dairy cattle and be of the same general type. One often hears the statement at a show that the championship classes serve as an indication of the uniformity of the job done in placing the individual classes.

A greater challenge is placed before the judge in the group classes. Here, he has the responsibility for evaluating the transmitting ability of a sire or dam in the junior and senior gets and produce of dam as far as type is concerned. It is a real credit to the breeder who can stand at or near the top in the group classes even though he may have won few, if any, of the individual classes.

The get of sire classes can pose some problem when one or two bulls are shown in a get, or an occasional cow has been checked in to the ring but not shown, along with the variations in maturity, development and stage of lactation found in the various entries. In looking over the gets, one should recognize and check any animals that were not shown in the individual classes. The degree of uniformity of excellence of the group, along with the breed and dairy character, should be observed carefully by the judge. The gets when standing four abreast make an impressive sight and give the ringside an opportunity to evaluate the entries. I believe it would be well to follow the example set at some of the shows of checking papers on the group classes while they are in the ring. This avoids any errors that might take place in lining up the various groups prior to the placing of the class by the judge.

The class for cows to be judged on udder alone frequently comes up for discussion in connection with plans for field days, district shows and fairs. The question is often raised about the time to show this class during a one-day show, and whether or not the cows should be milked in the ring. This class creates a great deal of interest on the part of the ringside. It appears that a most satisfactory time for the placing of the class in one-day shows is just prior to the championship after the individual cow classes have been shown. If the cows are milked out after the tentative line-up has been made, certain rules should be kept in mind. In all cases, the milker should be in proper attire and use clean utensils. Cows that are used to machine milking probably will not give down their milk as readily if hand milked. At one State Fair a number of the cows were milked in the milking parlor and then brought back into the ring. In the larger shows the most satisfactory arrangement for this class has been the selection by the judge of the individuals to be brought back in the best uddered class. In this way the audience has an opportunity to observe a selected group of udders in the show at one time.

(Please turn to page 815)

The Call of the Tanbark

BREEDERS everywhere are looking forward to another banner year along the tanbark trail. Parish shows, county fairs, state and regional shows, and finally the National Guernsey Show will give breeders a chance to see, study and evaluate type. The thrill of fitting and showing a blue ribbon winner as a champion is one to be long remembered.

One hundred twenty-two fairs have been reported to date, and $183,374 will be offered in Guernsey premium money. Recognized judges have been attending judging conferences in the various sections of the country, and everything is in readiness for a great year on the show circuit.

The official National Guernsey Show will be held in conjunction with the 1953 National Dairy Cattle Congress at Waterloo, Iowa, October 3-10. Guernseys will be judged on October 6-7 by Dean G. M. Cairns, University of Maryland. This over-all exposition has attracted entries from all 48 states

1953 FAIRS

NAME OF FAIR	*Date*	*Guernsey Awards*	*Date of Guernsey Judging*	*Name of Judge*
Adams County 4-H Fair Monroe, Ind.	Aug. 4-6			W. K. Baldwin
Ak-Sar-Ben 4-H Livestock Show, Omaha, Neb.	Sept. 25-Oct. 4		Sept. 26	
Alabama State Fair Birmingham, Ala.	Oct. 5-10	$3,750	Oct. 8	Ralph W. Coarsey
Allegheny County Free Fair Pittsburgh, Pa.	Sept. 3-7	$985	Sept. 4	
All-Iowa Fair Cedar Rapids, Iowa	Aug. 16-23	$1,500	Aug. 17	H. H. Kildee
American Royal Livestock Show, Kansas City, Mo.	Oct. 17-24			
Anne Arundel County Fair Annapolis, Md.	Sept 30-Oct. 3			
Arizona State Fair Phoenix, Ariz.	Nov. 6-15	$2,349	Nov. 10	George M. Newlin
Arkansas Livestock Show Little Rock, Ark.	Oct. 5-10	$2,000	Oct. 6	C. L. Rangrau
Arkansas-Oklahoma Livestock Exposition, Fort Smith, Ark.	Sept. 28-Oct. 4	$885	Sept. 30	H. A. Herman
Atlantic Rural Exposition, Richmond, Va.	Sept. 25-Oct. 3	$1,531	Sept. 29	Hilton Boynton
Barrington Fair Great Barrington, Mass	Sept. 13-20	$674	Sept. 15	Byron E. Colby
Bloomsburg Fair Bloomsburg, Pa.	Sept. 28-Oct. 3			

and Canada, and has truly become the "nation's dairy exposition." Added emphasis is being placed on the dairy cow, and another great year is anticipated. Approximately 250,000 dairy farmers attend the event each year, coming from throughout the United States as well as from foreign countries.

Added emphasis is being placed on the State Herd classes, with the hopes that from 10 to 12 herds will be represented in the Guernsey division. More participation in the exposition is anticipated from the eastern states than there has been for the past several years.

Guernseys will be awarded $11,900, $8,400 in the open classes, $3,000 in the Junior Guernsey Show, and $500 in the Iowa 4-H Guernsey Club show. The American Guernsey Cattle Club is contributing $1,000 to the open class premiums and $1,000 to the State Herd class.

In addition to the regular premiums paid, the National Dairy Cattle Congress offers a special recognition of production ability by awarding a 25 per cent increase in premiums won to any cow in the individual classes that has produced in official test the equivalent of 450 lbs. of fat, 305 days, 2x, as a mature cow.

The National Intercollegiate Dairy Cattle Judging Contest, as designated by the American Dairy Science Association, will be held. Among the awards offered to the individual placing high in judging all breeds is the Dean H. H. Kildee $500 scholarship. Entries are again anticipated from at least 30 different colleges of the country.

The American Guernsey Cattle Club

Brockton Fair Brockton, Mass.	Sept. 12-19	(Noncompetitive Show)		
California State Fair Sacramento, Calif.	Sept. 3-13	$5,478	Sept. 8	J. P. Eves
Cambria County Fair Ebensburg, Pa.	Sept. 7-12	$910	Sept. 8	
Central Washington Fair Yakima, Wash.	Sept. 9-13	$1,101	Sept. 10	
Central Wisconsin State Fair, Marshfield, Wis.	Sept. 4-9	$376	Sept. 5,6	Art Collentine
Chattanooga-Hamilton County Interstate Fair, Chattanooga, Tenn.	Sept. 21-26	$1,986	Sept. 22	
Colorado State Fair Pueblo, Colo.	Sept. 7-11	$1,585	Sept. 9	H. R. Searles
Cortland County Fair Cortland, N. Y.	Aug. 25-29	$631	Aug. 27	Maurice E. Mix
Danbury Fair, The Great Danbury, Conn.	Oct. 3-11	$250		
Dixie Classic Livestock Exposition, Winston-Salem, N. C.	Oct. 13-17	$2,000	Oct. 14	George Shellenberger
Du Quoin State Fair Du Quoin, Ill.	Aug. 30-Sept. 7	$2,670		
Dutchess County Fair Rhinebeck, N. Y.	Sept. 1-5	$1,200	Sept. 3	James Christian
Eastern Idaho State Fair, Blackfoot, Idaho	Sept. 15-19	$900	Sept. 15	A. O. Shaw
Eastern Illinois Fair Danville, Ill.	Aug. 2-7	$1,764	Aug. 4	J. G. Cash
Eastern States Exposition, West Springfield, Mass.	Sept. 20-27	$2,271	Sept. 22-23	G. W. Trimberger
Florida State Fair Tampa, Fla.	Feb. 2-13, '54	$2,462.50		
Four States Fair Texarkana, Ark.	Sept. 11-19	(No Guernsey Show)		
Frederick Fair Frederick, Md.	Oct. 6-10		Oct. 7	
Georgia State Fair Macon, Ga.	Oct. 19-24			
Grand National Livestock Exposition, San Francisco, Calif.	Oct. 30-Nov. 8	$4,000	Nov. 5-6	George E. Taylor
Great Allentown Fair Allentown, Pa.	Sept. 20-26	$744	Sept. 22	
Hagerstown Fair Hagerstown, Md.	Sept. 21-26		Sept. 22 (Twilight Show 4:30 p. m.)	
Harford County Fair Bel Air, Md.	Aug. 18-22	$1,150	Aug. 20	Joseph E. Adams
Heart O'Texas Fair Waco, Texas	Sept. 26-Oct. 4			
Howard County Fair Ellicott City, Md.	Aug. 19-22			
Illinois State Fair Springfield, Ill.	Aug. 14-23	$4,050	Aug. 19	
Indiana State Fair Indianapolis, Ind.	Sept. 3-11	$4,099	Sept. 9	George M. Newlin

Directors of the New International Dairy Show.

Seated: Delbert Kingston, Cary, Ill.; H. H. Kildee, Ames, Iowa; W. A. Wentworth, New York City, president; Edward J. F. Young, Chicago, vice-president, and Dr. J. W. Ovitz, Sycamore, Ill. (Brown Swiss). Standing: Stuart Shadel, Janesville, Wis. (Jerseys); G. Fred Williams, Hutchinson, Kan. (Ayrshires); Robert L. Hunter, Chicago (Holsteins); Dr. G. W. Salisbury, University of Illinois; David Pabst, Oconomowoc, Wis. (Holsteins); Porter Fox, Elburn, Ill. (Brown Swiss); Carl Tyner, Tipton, Ind. (Milking Shorthorns), and Malcolm J. Boyle, Chicago (Guernseys). Not shown in photo, Junius G. Adams, Biltmore, N. C. (Jerseys); William K. Hepburn, Jr., Jamesburg, N. J. (Holsteins and Guernseys), and David Lampert, Topsfield, Mass. (Ayrshires).

International Dairy Show Chicago, Ill.	Oct. 10-17	$5,000	Oct. 13-14	L. O. Colebank
Ionia Free Fair Ionia, Mich.	Aug. 8-15			
Iowa State Fair Des Moines, Iowa	Aug. 29-Sept. 7	$3,775	Sept. 2-3	L. V. Wilson
Kansas Free Fair Topeka, Kan.	Sept. 12-18	$1,084	Sept. 16	Joe Simmons
Kansas State Fair Hutchinson, Kan.	Sept. 20-25	$2,221	Sept. 22	Lawrence R. Rainey
Kentucky State Fair Louisville, Ky.	Sept. 15-17	$2,877	Sept. 17	Fordyce Ely
Kern County Fair Bakersfield, Calif.	Sept. 28-Oct. 4	$2,375	Oct. 1-2	Tom DeWar
Lancaster Fair Lancaster, N. H.	Sept. 4-7	$858	Sept. 4	Hilton Boynton
Los Angeles County Fair, Pomona, Calif.	Sept. 18-Oct. 4	$4,381	Sept. 23	J. C. Knott
Marias Fair & Rodeo Shelby, Mont.	July 23-26	$42	July 23	Paul Orcutt
Maryland State Fair Timonium, Md.	Sept. 2-12	$3,252	Sept. 9	K. C. Sly
Michigan State Fair Detroit, Mich.	Sept. 4-13	$4,341	Sept. 8	C. R. Huston
Midland Empire Fair Billings, Mont.	Aug. 10-15	$943	Aug. 10	George Caine
Mid-South Fair Memphis, Tenn.	Sept. 24-Oct. 3	$1,500	Oct. 1	George E. Taylor
Mineola Fair and Industrial Exposition, Westbury, N. Y.	Oct. 10-18	$500	Oct. 10	
Minnesota State Fair St. Paul, Minn.	Aug. 29-Sept. 7	$3,200	Sept. 1	George Raithby
Mississippi-Alabama Fair and Dairy Show, Tupelo, Mass.	Oct. 6-10	(No Guernsey Classification)		
Mississippi Fair and Dairy Show, Meridian, Miss.	Sept. 28-Oct. 3			
Mississippi Valley Fair Davenport, Iowa	Aug. 17-23	$720	Aug. 21	Arthur R. Porter
Missouri State Fair Sedalia, Mo.	Aug. 22-30	$1,500	Aug. 27	Arthur R. Porter
Montgomery County Fair Gaithersburg, Md.	Aug. 25-29	Aug. 27		
Multnomah County Fair Gresham, Ore.	Aug. 17-23			
National Dairy Cattle Congress, Waterloo, Iowa	Oct. 3-10	$11,900	Oct. 6-7	G. M. Cairns
Nebraska State Fair Lincoln, Neb.	Sept. 6-11	$1,744	Sept. 8	Elmer N. Hansen
New Jersey G. B. A. Guernsey Show, Trenton, N. J.	Aug. 28			George W. Trimberger
New Jersey State Calf Club Show, Flemington, N. J.	Sept. 2			
New Jersey State Fair Trenton, N. J.	Sept. 27-Oct. 4	$2,660	Sept. 30	John Lindsay
New Mexico State Fair Albuquerque, New Mexico	Sept. 26-Oct. 4	$2,340	Oct. 1	
New York State Fair Syracuse, N. Y.	Sept. 5-12	$3,000	Sept. 8	Hilton Boynton
North Alabama State Fair Florence, Ala.	Sept. 21-26	$344	Sept. 22	
North Carolina State Fair Raleigh, N. C.	Oct. 20-24	$2,813	Oct. 21	
North Central Kansas Free Fair, Belleville, Kan.	Aug. 31-Sept. 4	$300	Sept. 1	Fred Forman
North Dakota State Fair Minot, N. Dak.	July 27-Aug. 1	$600		
Northeastern Wisconsin Fair De Pere, Wis.	Aug. 19-23	$417		
Northern Wisconsin District Fair, Chippewa Falls, Wis.	Aug. 4-9	$556	Aug. 5	George Werner
North Iowa Fair Mason City, Iowa	Aug. 11-16	$810	Aug. 13-14	Wm. McKerrow
North Montana State Fair Great Falls, Mont.	Aug. 3-8	$1,306	Aug. 4	W. S. Watson
Ohio State Fair Columbus, Ohio	Aug. 28-Sept. 4	$4,550	Sept. 1-2	W. K. Hepburn, Jr.
Oklahoma Free State Fair, Muskogee, Okla.	Sept. 20-27	$1,017	Sept. 23	E. R. Berousek
Oklahoma State Fair and Exposition, Oklahoma City, Okla.	Sept. 26-Oct. 3	$3,584	Sept. 28	
Oregon State Fair Salem, Ore.	Sept. 5-12		Sept. 7	R. E. Erb
Ozark Empire Fair Springfield, Mo.	Aug. 15-21	$2,150	Aug. 19	H. A. Herman
Pacific International Livestock Exposition, Portland, Ore.	Oct. 20-24	$3,500	Oct. 22	

has appropriated $3,000 for the National Junior Guernsey Show, with $800 to be used as premium money and the balance to help pay transportation charges on the entries. Twenty-five dollars is allowed per entry up to and including three animals, or a maximum of $75 per state for transportation of entry or entries from Illinois, Indiana, Iowa, Kansas, Michigan, Minnesota, Missouri, Nebraska, Ohio and Wisconsin. (If one of these states has two entries, the transportation allowance is $50.) Thirty dollars is allowed per animal up to and including three animals, or a maximum of $90 is allowed each other state for transportation of entries. This money is payable to the State Guernsey Breeders' Association after entry or entries are exhibited.

Junior Show entries will be judged on October 6.

A new International Dairy Show, featuring the breeds of dairy cattle and allied industrial exhibits, will be held at the International Amphitheatre at the Union Stock Yards, Chicago, Illinois. The dates for this dairy show, October 10-17, have been set so that cattle on exhibit at the National Dairy Cattle Congress can come direct to the Chicago Show without any layover. Cash premiums of $5,000 will be offered for each of the dairy breeds. There will be a Junior Dairy Show and a Collegiate Dairy Cattle Judging Contest.

The State Fair of Texas will take an entirely new approach in its livestock show presentation with the inauguration of the first annual Pan-American Livestock Exposition. The Exposition will be an international show window where purebred livestock breeders of the United States can present their animals before a discriminating international audience. A concentrated effort is being made to encourage leading cattle and other livestock producers of Mexico to attend.

A new steel and concrete dormitory has been built over the cattle barns, with housing facilities for 200 herdsmen and helpers, so the herdsmen at the State Fair of Texas will not have to sleep with the cows as they have been doing in the past.

Last fall, the Indiana State Fair was awarded the trophy for having the "finest fair in the nation." Total prize money this year represents an increase of $6,000 over the amount offered in 1952, and is designed to keep the Indiana Fair at its high level of service to all who exhibit and attend. The State Veterinarians are having a display, in their mobile laboratory, demonstrating milk testing for Brucellosis.

The Iowa State Fair Board will offer $2,900 in premiums for open competition, $600 for Iowa exhibitors, and $275 for Iowa District Herd competition. Winners in the Iowa classes will be determined from open competition judging. District herd competition is based on districts set up by the State Breed Association. A new building will be erected and completely equipped to show the public how grade "A" milk is produced.

The 100th anniversary of the North Carolina State Fair will be celebrated from October 20-24. A new State Fair Arena will be dedicated and many special features are planned, including special exhibits of current and former National champion animals. Additional facilities include a milking parlor and new sleeping and comfort quarters for livestock exhibitors.

The Dixie Classic Livestock Exposition at Winston-Salem, N. C., an accredited North Carolina Guernsey Show, will be known as the Josh L. Quinn Memorial Show.

An Intercollegiate Dairy Cattle Judging Contest will be introduced this year at the Grand National Livestock Exposition at San Francisco, California.

The Rutland, Vt., Fair will have increased capacity for 40 head of livestock at this year's event.

The Tennessee Valley Agricultural and Industrial Fair at Knoxville, Tenn., will have the biggest junior dairy show in history—more than 400 entries.

The All-Iowa Fair at Cedar Rapids Iowa, is unique in that every animal is a "pay animal." In order to be eligible to show, an animal must have been a winner at a canton, district or parish show, or must have been selected by the district committee.

The Kentucky State Fair Dairy Show is celebrating its Golden Anniversary at this year's event. A portion of the premium money was made possible by special appropriation by the 1953 Kentucky Legislature to encourage and promote the development and improvement of the purebred cattle industry in Kentucky.

The Fair Calendar will be run in each issue of the Journal and new information on fairs and judges will be given from time to time. The Journal wishes to thank the secretaries of the various fairs and others for filling out the questionnaires that made this digest possible.

Pan-American Livestock Exposition (State Fair of Texas) Dallas, Texas	Oct. 10-25	$3,500	Oct. 14	Joseph Adams
Panhandle South Plains Fair Lubbock, Texas	Sept. 28-Oct. 3			
Pennsylvania Farm Show Harrisburg, Pa.	Jan. 11-15, '54	$2,258	Jan. 11	
Pennsylvania Guernsey Show Lancaster, Pa.	Sept. 1	Ribbons and Trophies	Sept. 1	Cliff Finley
Pensacola Interstate Fair Pensacola, Fla.	Oct. 19-25			
Piedmont Interstate Fair Spartanburg, S. C.	Oct. 12-17			
Pinellas County Fair Largo, Fla.	Feb. 16-21, '54	$821.50	Feb. 17	H. H. Kildee
Reading Fair Reading, Pa.	Sept. 13-20	$988	Sept. 15	George W. Snyder
Red River Valley Fair Fargo, N. Dak.	Aug. 31-Sept. 5	$491	Sept. 2	Frank B. Astroth
Rochester Fair Rochester, N. H.	Sept. 20-26			
Rutland Fair Rutland, Vt.	Sept. 7-12	$726	Sept. 8	Wm. S. Gaunya
Saginaw Fair Saginaw, Mich.	Sept. 13-19	$682	Sept. 15	
San Joaquin County Fair Stockton, Calif.	Aug. 21-29	$3,000	Aug. 25	Vard Sherpherd and Victor Gray
Sioux Empire Fair Sioux Falls, S. Dak.	Aug. 24-30			
Skowhegan State Fair Skowhegan, Maine	Aug. 15-22	$600	Aug. 19	
South Carolina State Fair Columbia, S. C.	Oct. 19-24	$1,400	Oct. 18	John L. Morris
South Dakota State Fair Huron, S. Dak.	Sept. 7-12	$1,377	Sept. 9	L. V. Wilson
Southeastern Fair A Ganza Atlanta, Ga.	Oct. 1-10	$3,000	Oct. 5	Ralph Coarsey
Southwestern Exposition and Fat Stock Show, Fort Worth, Texas	Jan. 29-Feb. 7, 1954	$2,079		
State Fair of Louisiana Shreveport, La.	Oct. 24-Nov. 1	$1,501	Oct. 28	F. W. Atkeson
State Fair of West Virginia Lewisburg, W. Va.	Aug. 24-29	$1,700	Aug. 25	Richard N. Wills
Tennessee State Fair Nashville, Tenn.	Sept. 21-26	$1,736		
Tennessee Valley Agricultural and Industrial Fair, Knoxville, Tenn.	Sept. 14-19	$1,546	Sept. 15	Forest Fancher
Topsfield Fair Topsfield, Mass.	Sept. 6-12	$700	Sept. 9	
Tri-State Fair Amarillo, Texas	Sept. 21-26	$1,250	Sept. 25	
Tulsa State Fair and Livestock Exposition, Tulsa, Okla.	Oct. 3-9	$1,560	Oct. 6	
Upper Peninsula State Fair Escanaba, Mich.	Aug. 18-23			
Utah State Fair Salt Lake City, Utah	Sept. 12-20	$1,396.75		
Western Idaho State Fair Boise, Idaho	Aug. 25-29	$946	Aug. 26	C. R. Knight
Western Washington Fair Puyallup, Wash.	Sept. 19-27	$2,016	Sept. 22	R. E. Erb
Wisconsin State Fair Milwaukee, Wis.	Aug. 22-30	$3,580	Aug. 27	Olaf J. Kjome
Wyoming State Fair Douglas, Wyoming	Sept. 2-5			
York Interstate Fair York, Pa.	Sept. 15-19	$1,625.10	Sept. 15,16	C. N. Hall and J. C. Nageotte

CANADIAN FAIRS

Canadian National Exhibition, Toronto, Ontario	Aug. 28-Sept. 12	$4,085	Sept. 3-4	Albert Kessler
Central Canada Exhibition Ottawa, Ontario	Aug. 22-29			
l'Exposition Provinciale de Quebec, Quebec City, Quebec	Sept. 4-13	(No Guernsey Classification)		
Pacific National Exhibition Vancouver, British Columbia	Aug. 26-Sept. 7	$3,368.20	Aug. 28,29	C. R. Huston
Regina Provincial Exhibition Regina, Saskatchewan	July 27-Aug. 1			
Saskatoon Industrial Exhibition, Saskatoon, Saskatchewan	July 20-25			

Scholarship Winners

Jared Y. Evans, Ringgold, La., Louisiana State University, scholarship winner training at Hermitage View Farm, Hermitage, Tenn., under Robert Basse.

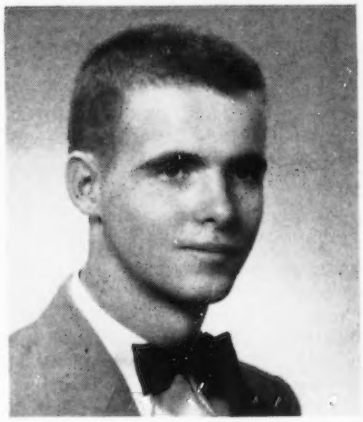

Robert J. Sturtevant, Palmer, Mass., University of Massachusetts, scholarship winner training at Homing Hill Farms, Colts Neck, N. J., under Harvey Dreibelbis and Pate Cairns.

THE 1953 Guernsey Training Program Scholarships have been awarded to Jared Y. Evans, freshman in Dairy Production at Louisiana State University, Baton Rouge, La., and to Robert J. Sturtevant, freshman in Agriculture at the University of Massachusetts, Amherst, Massachusetts. The two scholarships, each in the amount of $250, are offered by The American Guernsey Cattle Club, Peterborough, New Hampshire. These winners were selected from 44 applicants from 22 states. The scholarship funds are to apply toward their next year's college education.

Jared Y. Evans is 19 years old, and has lived and worked on a farm all his life. Although the work on the home

1953 Guernsey Training Program

Thirty young men from agricultural colleges throughout the United States will receive training on Guernsey farms this summer in connection with the Scholarship Training Program. The following is a summary of the young men assigned:

Trainee	*College*	*Farm and Manager or Owner*
James F. Chase, Jr.	Virginia Polytechnic Institute	Dunwalke Farms, Inc. Far Hills, N. J. James T. Christian
Thomas E. Davis	Louisiana State University	Walker Farms Stoneville, Miss. L. J. Lane
Joseph F. Dickey	North Carolina State College	Klondike Farm Elkin, N. C. T. F. Cooley
Jared Y. Evans	Louisiana State University	Hermitage View Farm Hermitage, Tenn. Robert Basse
Archie B. Faires	North Carolina State College	Pleasant View Farm Jonesville, S. C. C. B. MacAdams
Ralph J. Frahm	Michigan State College	Mulhocaway Farm Clinton, N. J. George Shellenberger
George R. Fritz, Jr.	Michigan State College	Lone Maple Farm Feeding Hills, Mass. Philip J. Picard
Delmar L. Guard	Purdue University	Sunnyhill Farms Imperial, Pa. Ray Rose
Willard M. Hammann, Jr.	University of Maine	Caumsett Farm Huntington, L. I., N. Y. John Clark
Bobby J. Holt	University of Kentucky	Holliknoll Farm Franklin, Va. Rowland Beauvais
William Houston	University of New Hampshire	New England GOLDEN GUERNSEY Producer Inspections.
Richard I. Houck	Iowa State College	Rosewood Farm Roselle, Ill. John Brecheisen
Robert E. Jones	Ohio State University	Henslee Farms Kingston Springs, Tenn. Floyd Krauter
Marvin C. Kaski	Michigan State College	Franchester Farms Lyndhurst, Ohio C. R. Huston
Ronald D. Kerr	Iowa State College	Burton Lane Farm Lake Forest, Ill. Albert E. Cox
Kenton C. Kubisek	University of Maine	Second Hill Road Bridgewater, Conn. E. H. Kubisek
Douglas M. Parks, Jr.	University of Maryland	McDonald Farms Cortland, N. Y. K. C. Sly
Adrian S. Phaneuf	Cornell University	Guernsey Dell Farm Hardwick, Mass. Chester Goodfield
Dwight O. Rath	Cornell University	Rath Brothers Dairy Farm Pittsford, N. Y. Augustus J. Rath

Marion R. Riley	University of Nebraska	Curtiss Candy Company Farm Cary, Ill. Delbert Kingston
William J. Schmidt, Jr.	Cornell University	Dunwalke Farm, Inc. Far Hills, N. J. James T. Christian
Byron L. Sharkey	Cornell University	Adohr Milk Farms Camarillo, Calif. Art Knight
James D. Sherfey	University of Kentucky	Liseter Farm Newtown Square, Pa. Kenneth L. Berry
Wayne P. Smith	North Carolina State College	Brookberry Farm Winston-Salem, N. C. Sam Pike
Robert J. Sturtevant	University of Massachusetts	Hominy Hill Farms Colts Neck, N. J. Harvey Dreibelbis
Nathaniel W. Trull, Jr.	University of Massachusetts	Wandering Brook Farms Tully, N. Y. Stanley Murphy
Ian MacLean Walker, Jr.	University of Rhode Island	Cedar Lane Farm Swansea, Mass.
William H. Waters	Mississippi State College	Bayville Farms, Inc. Norfolk, Va. W. Clark Fleming, Jr.
Bob Zutic	Rutgers University	Mulhocaway Farm Clinton, N. J. George Shellenberger

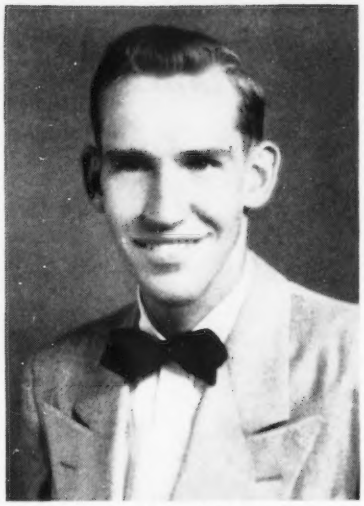

Joseph F. Dickey, Hillsboro, N. C.
North Carolina State College

farm at Ringgold, La., has largely been with cotton and beef cattle, for 10 years prior to entering the Louisiana State University, Jared cared for and milked the cows. He owns three grade dairy cows himself and has milked and fed dairy cows at the State University Dairy Farm. He will receive his summer training at Hermitage View Farm, Hermitage, Tenn., under the supervision of Manager Robert Basse.

Robert J. Sturtevant is 19 years old, has always lived on a dairy farm and owns the family cow and her calves. He is active in interclass sports at the University of Massachusetts and is President of the freshman class. Robert will work at Hominy Hill Farms, Colts Neck, N. J., this summer where he will receive his training under Manager Harvey Dreibelbis and Herdsman Pete Cairns.

The following annual three months training program is outlined for each summer vacation during the regular four-year course:

1. *First Summer*

(a) Work with the herdsman about six weeks getting in physical condition and becoming familiar with dairy management practices, including light milking, care of calves and yearlings, clipping, brushing, trimming feet, sketching, etc.

(b) Milk and care for cows in the general herd the last six weeks.

2. *Second Summer*

(a) Milk and care of cows in the general herd the first month.

(b) Milk and care for a string of test cows the second and third months.

Trainees

James F. Chase, Jr., White Stone, Va.
Virginia Polytechnic Institute

Thomas E. Davis, Amite, La.
Louisiana State University

3. *Third Summer*

(a) Act as relief man, getting thoroughly acquainted with all work at the dairy, including caring for herd sires, cows in the maternity barn, dry cows, yearlings and calves, assisting with the breeding program both natural and artificial, keeping records, figuring rations, cleaning milk house equipments, etc.

(b) Fit show animals and assist in exhibiting them at fairs, if possible.

William H. Waters, of Mississippi State College, one of the 1951 winners, returns to Bayville Farms, Inc., Norfolk, Va., for his third summer of training under Manager W. Clark Fleming, Jr. His college instructors are so impressed with the Training Program that they permitted him to delay his Military Summer Camp training until after he graduates so that he can have three consecutive summers with the Training program.

William Houston, of the University of New Hampshire, a 1951 scholarship winner, is reporting at Military Camp for the first six weeks when school is out, after which he will make farm inspections of GOLDEN GUERNSEY producers in New England and for prospective GOLDEN GUERNSEY producers. He received his first summer of training at Woodacres Farm, Princeton, N. J., and his second summer of training was in making New England GOLDEN GUERNSEY producer inspections.

Ralph J. Frahm, of Michigan State College, one of the 1952 scholarship winners, will receive his second summer of training at Mulhocaway Farm, Clinton, N. J., under the supervision of Manager George Shellenberger.

Trainees

Archie B. Faires, Wallace, N. C.
North Carolina State College

Delmar L. Guard, Lawrenceburg, Ind.
Purdue University

Robert E. Jones, Greenville, Ohio
Ohio State University

Ralph J. Frahm, Frankenmuth, Mich.
Michigan State College

William Houston, Contoocook, N. H.
University of New Hampshire

Ronald D. Kerr, Osceola, Iowa
Iowa State College

George R. Fritz, Jr., Detroit, Mich.
Michigan State College

Richard I. Houck, Oak Park, Ill.
Iowa State College

Douglas M. Parks, Jr., Cockeysville, Md.
University of Maryland

Trainees

Adrian S. Phaneuf, Armonk, N. Y.
Cornell University

William J. Schmidt, Jr., Westwood, N. J.
Cornell University

Wayne P. Smith, Troutman, N. C.
North Carolina State College

Dwight O. Rath, Rochester, N. Y.
Cornell University

Byron L. Sharkey, Hempstead, L. I., N. Y.
Cornell University

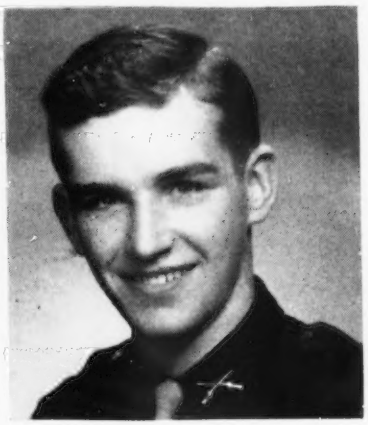

Nathaniel W. Trull, Jr., Lowell, Mass.
University of Massachusetts

Marion R. Riley, Gering, Neb.
University of Nebraska

James D. Sherfey, Glasgow, Ky.
University of Kentucky

William H. Waters, Jackson, Miss.
Mississippi State College

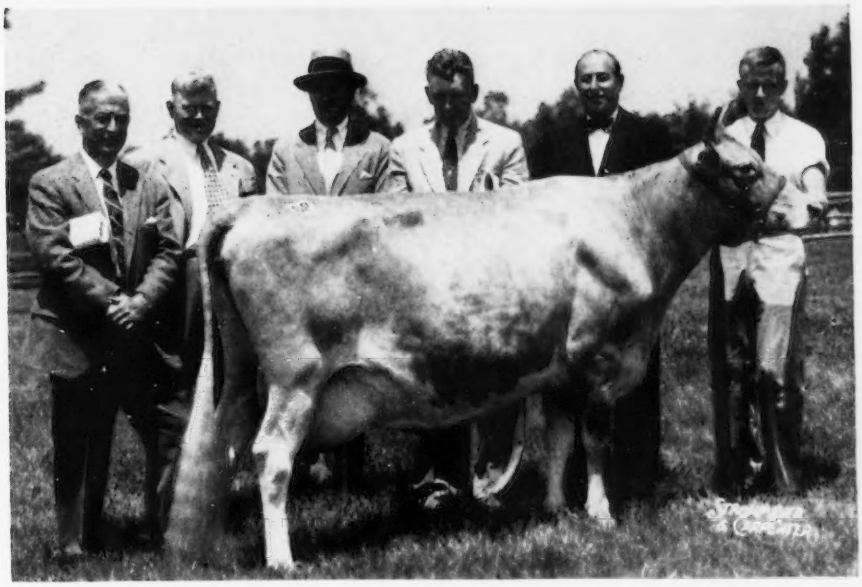

Pine Manor Courtesy that topped the Fairlawn Farms Dispersal at $20,000, purchased by A. M. Sonnabend, Millis, Mass. In the background, Dr. E. B. Hopper, farm manager; John Lindsay, manager, and Frasier McCann, owner, Golden Harvest Farm, Bridgewater, Conn., contender; Kenneth G. Clarke, manager, and A. M. Sonnabend, owner, Sonesta Farm, purchaser, and Andy Warner.

Fairlawn Dispersal

136 Head Average $3,703.31

RECORDS are made to be broken, and once again the Guernsey breed sets the pace. In 1947, according to records, "the greatest dispersal in all Guernsey history, for total dollars realized, was the Gardenville Dispersal, where 271 head sold to 108 breeders for $444,-525." In 1950, "the Sterlingold Dispersal Sale brought an average of $6,561.29 for 62 head, and was the highest sale of purebred dairy cattle ever held in America." Now history has again been made, and as expected it was the Guernsey breed that set the pace. The greatest purebred sale yet to be held was the Fairlawn Farms Company Dispersal, at Port Chester, N. Y., on Wednesday, June 17, and Thursday, June 18. The 136 head sold for over a half-million dollars, $503,-650, for an average of $3,703.31 per head. This sale exceeded the total dollar value of both the Gardenville and the Sterlingold Farms Dispersals.

This sale forcefully brought to attention the fact that it pays to buy the good ones. For example, in 1949 Mr. Katz purchased Foremost Footprint's Quantity for $12,000. In 1951, Quantity's daughter, Fairlawn Superb's Faithful, was sold for $6,000, and at

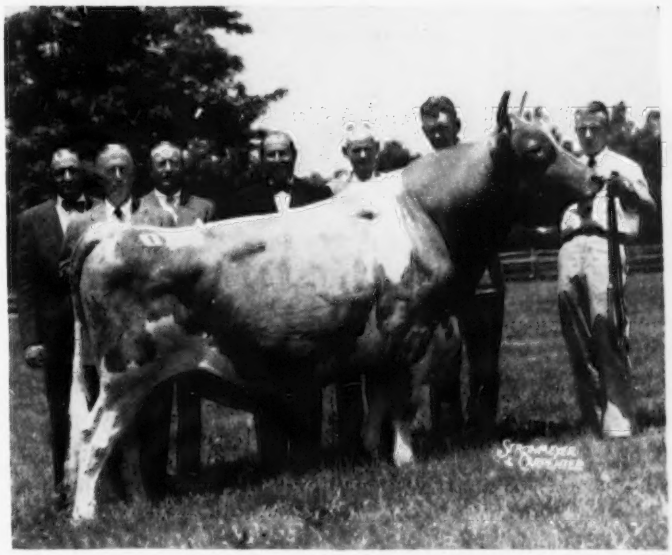

Fairlawn H. Eastern King, top bull and second high animal, purchased by A. M. Sonnabend, Millis, Mass., for $16,000. In the background, Harvey C. Dreibelbis, manager of Hominy Hill Farms; Dr. E. B. Hopper; Henry D. Mercer, owner, Hominy Hill Farms, Colts Neck, N. J., contender; A. M. Sonnabend, purchaser; E. E. Langley, Union, S. C., contender on Fairlawn Peerless Actor that sold for $10,000, second high bull; Kenneth G. Clarke, manager of Sonesta Farm, and Andy Warner.

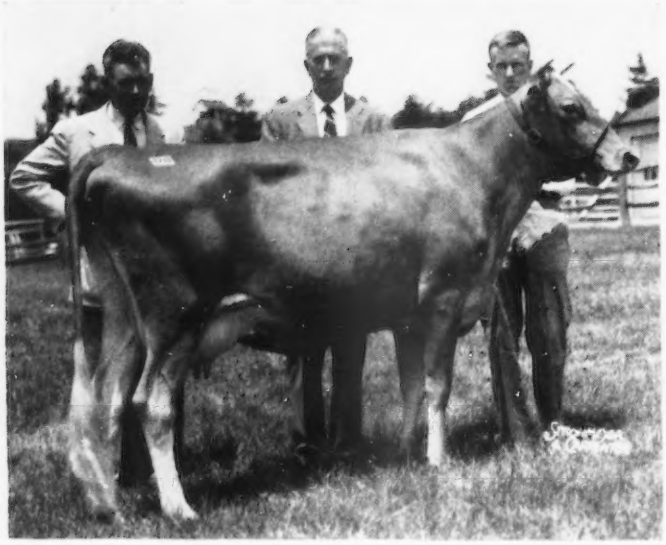

Fairlawn Actor's Linaria, third high, purchased by A. M. Sonnabend, Millis, Mass., for $14,000. In the background, Kenneth G. Clarke, manager of Sonesta Farm, Dr. E. B. Hopper and Andy Warner.

the Dispersal "Quantity" brought $13,000, her month-old daughter sold for $4,000, another daughter brought $8,000 and a granddaughter $2,900.

In analyzing the sale, we find that the 136 head were purchased by 45 buyers from 20 states and the District of Columbia. However, most of the top selling animals and many of the cow families, in their entirety, were purchased by A. M. Sonnabend, Sonesta Farm, Millis, Massachusetts. Mr. Sonnabend selected 57 head for $321,800. Among the additions to the Sonesta herd were two proved bulls, Fairlawn H. Eastern King, A. R., and Fairlawn Peerless Actor, A. R. "Eastern King" sold for $16,000, and Henry D. Mercer, Hominy Hill Farms, Colts Neck, N. J., was the contending bidder. Dunwalke, Woodacres and Franchester were also active bidders on this proved bull. "King" was the sire of 46 head in the sale that sold for $151,750, an average of $3,298.91. The "Actor" bull sold for $10,000, and E. E. Langley, Union, S. C., was the contending bidder. Thirty-nine sons and daughters of "Actor" sold for $128,000, an average of $3,284.62.

The sale started with the Ladyship family, and Mr. Sonnabend purchased all 11 members for $64,600, an average of $5,872.72. Other families which sold for an average of $3,000 or more were the Egrette, Actress, Glory, Melba, Charlotte, Coronet and Heliotrope families.

Mr. Sonnabend selected eight members of the Actress family, five from the Glory family, three from the Egrette family, the entire 11 members of the Ladyship family, eight from the Melba family, the entire four from the Quantity family, four from the Coronet family, including the top of the sale, Pine Manor Courtesy, at $20,000, two from the Gusta family, and three from the Heliotrope family. The contending bidder on "Courtesy" was F. W. McCann, Golden Harvest Farm, Bridgewater, Connecticut.

The following is a breakdown of the sale by cow families: Actress family, 13 members sold for $46,850, an average of $3,603.84; Glory family, 14 members brought $35,150, an average of $2,510.71; Egrette family, seven members sold for $46,700, an average of $6,671.43; Melba family, 10 head brought $35,100; Charlotte family, five head sold for $16,550; Coronet family, nine head sold for $41,400, and the Heliotrope family, five head sold for $25,000, an average of $5,000.

In studying the pedigrees of the 136 animals offered in this dispersal, we find that 102 head traced to Coronation Queen of Beaver Ridge in the fifth and sixth generation, 62 head go directly to Green Meadow Coronation King in the fourth generation, and 40 to Green Meadow Coronation Prince.

Once again it was evident that breeders are anxious to own their own sire, and thereby widen their opportunity for greater profit. The 23 bulls in this sale sold for $75,100, an average of $3,265.21.

Ten head, all purchased by Mr. Sonnabend, Sonesta Farm, Millis, Mass., sold for $10,000 or more, and 120 of the 136 head brought $1,000 or more.

The first part of the sale was given national coverage on TV by NBC, and was presented by John Cameron Swazey on his news broadcast.

The sale was managed by The Louis McL. Merryman and Sons, Inc., Sparks, Md., the Pate Sales Company, Trenton, N. J., and the Seath and Shultz Sales Service, Peterborough, New Hampshire. Louis McL. Merryman, H. M. Pate and Mike Seath took turns in reading the pedigrees, E. M. Granger, Jr., Thompsonville, Conn., was the auctioneer, and Louis Merryman, Jr., John Merryman and Lee Yost worked the ring, Buzz Garey passed the book and Mildred Baldwin of the Pate Sales Company clerked the sale.

Following is the sales list:

Carter Bache, Stillwater, Pa.	
Fairlawn Actor's Lord Jim (Bull)	$2,050
H. H. Bauckus, Town Line, N. Y.	
Fairlawn K. Joan	550
Black Hole Hollow Farms, South Arlington, Vt.	
Fairlawn K. Gay Lad (Bull)	1,600
Charles B. Bolton, Lyndhust, Ohio	
Gray Haven Argo's Pat	7,900
Malcolm J. Boyle, Trustee, Lakewood Farm, Mundelein, Ill., and William Y. Gilmore, Lake Geneva, Wis.	
Fairlawn Prince's Actor (Bull)	2,100
Edward Burling, Jr., Claiborne, Md.	
Fairlawn Actor's Elite	1,000
Fairlawn Actor's Kathy	1,400

The sales staff at the Fairlawn Sale: Front row, John Merryman, Mike Seath, Earl N. Shultz, and Buzz Garey; back row, Louis Merryman, Jr., Lee Yost, Dr. E. B. Hopper, Louis McL. Merryman, E. M. Granger, Jr., and H. M. Pate.

Fairlawn Actor's Neally 800
Fairlawn Actor's Donna 950
Fairlawn Actor's Jesse 750
Fairlawn Actor's Kella 850

Oliver M. Burton, Lake Forest, Ill.
Gardenville Melody Darling 4,000
Riegeldale Emory's Charlotte 5,200

Alvin R. Bush, Muncy, Pa.
McDonald Farms King's Keepsake 9,100

Roger H. Corbetta, Millbrook, N. Y.
Moreau Farms Princess 2,600
Moreau Farms Suzette 4,000
Fairlawn Merit's Kay 1,600
Fairlawn K. Coronet 1,800
Fairlawn K. Charlotte 4,600

C. E. Cotting, Berlin, Mass.
Fairlawn K. Marmion (Bull) 7,800

Margaret A. Couzens, Wabeek Farms, Birmingham, Mich.
Fairlawn Actor's Nandra 3,600
Fairlawn Actor's Myrtle 2,100
Fairlawn K. Sunbeam 3,800
Fairlawn K. Cheerful 4,900
Fairlawn Peer's Calendar 2,400
Fairlawn Actor's Nandi 1,000

Robert C. and Dene W. Draper, Freedom, N. H.
Fairlawn K. Golden (Bull) 1,000
Fairlawn Actor's Lilac 2,000
Fairlawn Peer's Arlene 1,000

Edisto Farms, Denmark, S. C.
Fairlawn K. Bright (Bull) 2,000
Moreau Farms Kit 2,000

F. L. Faulkner, Wilton, Conn.
Hominy Hill Prince's Winsome 1,600

Forges Farm, Inc., Plymouth, Mass.
Fairlawn Actor's Bravery (Bull) 350

Max Gitlow, Brookfield Center, Conn.
Fairlawn H. Jackie 1,550

Ernest A. Graupner, Southbury, Conn.
Fairlawn Peer's Distinction (Bull) 300

Don C. Herron, Leyden, Mass.
Fairlawn Hornet's Windsor (Bull) 800

Indigo Hill Farms, Inc., Somersworth, N. H.
Fairlawn Actor's Master Fred (Bull) 2,000

Myron Jacobs, Riga, Mich.
Fairlawn Hornet's Rosamond 950

E. M. Johnson, Lewisburg, W. Va.
Fairlawn K. Alida 1,000
Fairlawn Actor's Superb (Bull) 1,000
Fairlawn Prince's Ramblerose 650

J. P. Kinsey, Torrington, Conn.
Fairlawn Actor's Ermine 3,600
Fairlawn Actor's Infant 3,100
Fairlawn F. P. Gusta 1,700
Fairlawn K. Martha 1,000

E. E. Langley, Union, S. C.
Fairlawn K. Rosette 1,500

F. W. McCann, Bridgewater, Conn.
Fairlawn Actor's Phyllis 7,500
Fairlawn Actor's Corinthian (Bull) 9,200
Fairlawn K. Floweret 4,000
Fairlawn K. Floret 4,000
Sterlingold Memento 2,800

W. T. McClelland & Son, Tucson, Ariz.
Fairlawn Actorine's Peerless (Bull) 4,500

J. M. McDonald, Cortland, N. Y.
Fairlawn Peer's Flute 3,200

Frank J. Mackey, Mukwonago, Wis.
Sterlingold Lady Cora 2,000

Maine Breeding Co-op., Augusta, Maine
Fairlawn K. Ambition (Bull) 2,000

Henry D. Mercer, Colts Neck, N. J.
Fairlawn K. Mermaid 1,100

Charles J. Moore, Troy, N. Y.
Fairlawn K. Portia 600

Mr. and Mrs. Paul Moore, Convent, N. J.
Fairlawn K. Monella 1,100
Fairlawn K. Countess 2,000

Mr. and Mrs. Arthur Galusha, Williamstown, Mass. The sale was a great tribute to Arthur Galusha who developed Green Meadow Coronation King and Green Meadow Coronation Prince, two bulls that influenced the Fairlawn herd more than any other animals. Sixty-two head out of the 136 sold carried "King" in the fourth generation, while 40 head carried "Prince." "King" was out of Coronation Queen of Beaver Ridge and "Prince" was out of a daughter of "King." One hundred two head went back in the fifth and sixth generations to Coronation Queen of Beaver Ridge.

New York Artificial Breeders' Coop., Ithaca, N. Y.
Fairlawn K. Hannibal (Bull) 1,500
Fairlawn K. Pharaoh (Bull) 1,400

J. Scott Parish, Jr., Richmond, Va.
Fairlawn K. Ballerina 1,200

J. C. Penney, Gallatin, Mo.
Fairlawn K. Glorianna 600
Heifer Calf 550

Sumner Pingree, South Hamilton, Mass.
Fairlawn H. Ismena 5,500
Fairlawn Actor's Nan 1,600

L. S. Riford and T. M. Staples, Auburn, N. Y.
Fairlawn Actorine's King (Bull) 2,600

Richard Saltonstall, Sherborn, Mass. and Frederic Winthrop, Hamilton, Mass.
Fairlawn K. Ophir (Bull) 1,050

Sanitary Farms Dairies, St. Paul, Minn.
Fairlawn K. Princeton (Bull) 2,500

A. M. Sonnabend, Millis, Mass.
Fairlawn Actorine's Venus 4,000
Fairlawn Actor's Barbara Jo 1,800
Fairlawn Actor's Brightness 3,000
Fairlawn Actor's Crown Gem 2,700
Fairlawn Actor's Dairybelle 1,100
Fairlawn Actor's Dairyqueen 3,700
Fairlawn Actor's Dancer 2,000
Fairlawn Actor's Faithful 4,000
Fairlawn Actor's Flower 4,200
Fairlawn Actor's Gloriosa 3,500
Fairlawn Actor's Ladyslipper 6,100
Fairlawn Actor's Linaria 14,000
Fairlawn Actor's Linda 4,600
Fairlawn Actor's Lustre 10,000
Fairlawn Actor's Mistletoe 5,000
Fairlawn Actor's Prima Donna 2,000
Fairlawn Actor's Princess 3,000
Fairlawn Actor's Quality 8,000
Fairlawn H. Coquet 7,500
Fairlawn H. Eastern King (Bull) 16,000
Fairlawn H. Freckles 2,500
Fairlawn Hornet's Charm 2,400
Fairlawn Hornet's Estelle 10,000
Fairlawn Hornet's Karena 3,200
Fairlawn Hornet's Memoir 7,700
Fairlawn Hornet's Nanon 1,400
Fairlawn K. Actorine 2,000
Fairlawn K. Barbette 8,500
Fairlawn K. Brilliant 2,800
Fairlawn K. Carol 2,500
Fairlawn K. Choice 4,500
Fairlawn K. Courteous 7,000
Fairlawn K. Debutante 4,100
Fairlawn K. Faith 2,900
Fairlawn K. Floridia 8,200
Fairlawn K. Glory 9,500
Fairlawn K. Iris 3,000
Fairlawn K. Leagrette 11,000
Fairlawn K. Memette 4,000
Fairlawn K. Memo 2,500
Fairlawn K. Moonbeam 5,000
Fairlawn K. Muriel 10,000
Fairlawn Levity 4,200

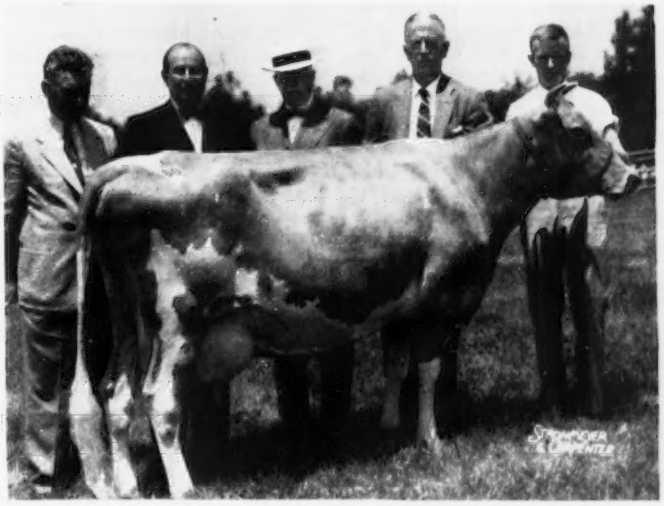

Foremost Footprint's Quantity, fourth high at $13,000, purchased by A. M. Sonnabend, Millis, Mass. In the background, Kenneth G. Clarke, A. M. Sonnabend, purchaser, J. C. Penney, breeder and contender, Dr. E. B. Hopper and Andy Warner.

Fairlawn Peerless Actor (Bull)	10,000
Fairlawn Peerless Gaylight	2,500
Fairlawn Peerless Heliotrope	4,600
Fairlawn Peer's Holly	3,500
Fairlawn Prince's Jewel	1,100
Fairlawn Prince's Melba	3,000
Foremost Footprint's Quantity	13,000
Heifer Calf	4,200
Hominy Hill Marian	3,500
Leeside Atlantic Princess	10,200
Pine Manor Courtesy	20,000
Riegeldale King's Blanche	9,000
Riegeldale King's Ladyship	6,100
Riegeldale Melba's Dairymaid	6,000
Floyd Southard, Ira, N. Y.	
Fairlawn Actor's Crown Prince (Bull)	1,750
R. H. Storm, Washington Depot, Conn.	
Fairlawn Peer's Silver Queen	1,050
Fairlawn K. Rhoda	1,500
Fairlawn K. Zinda	1,000
Grace Vincent, Washington, D. C.	
Fairlawn Hornet's Gloria	600
M. W. Walker, Alexandria, La.	
Fairlawn Actor's Marjorie	1,200
Partridge Peerless Emily	850
Garland A. Wood, Mattoax, Va.	
Fairlawn Hornet's Peony	1,500
Fairlawn Peerless Eastern Rose	950
S. S. Yates, Dorset, Vt.	
Fairlawn Actor's Lad (Bull)	1,600

Curtiss Co-Operative Breeders' Sale

By R. L. Holden

The First Curtiss Co-Operative Breeders' Sale was held at the Fox River Valley Livestock Center, St. Charles, Ill., on June 13. Fifty head, six bulls and 44 females, were sold for $40,905, an average of $818.10.

The six bulls were the outstanding feature of the sale. One of these bulls was sold outright, and the other five were sold with the buyer to take a half-interest, but they were offered for sale and the bidding was on the full interest of the bull. These six bulls were of the best Curtiss Candy breeding, bred and consigned by Curtiss Candy Company Farms. They brought an average of $2,625 per head. A half-interest was sold in each of the five, and when the bulls are 38 months old they may be purchased or sold outright, or returned to Curtiss, the purchaser retaining his half interest. If returned to Curtiss, with the purchaser retaining his half interest at 38 months of age, they will be used a year at Curtiss, then a year in the purchaser's herd and alternately for the lifetime of the bull.

Twelve of the females were bred and consigned by Curtiss Candy Company and brought an average of $909.17 per head. Thirty-two females, mostly heifers, sired artificially by Curtiss Candy bulls and consigned by other breeders, brought an average of $445.47 per head.

Figured on the basis of the bidding, the 18 animals bred and consigned by Curtiss Candy Company Farms averaged $1,481.11 per head. Figured on the basis that only a half-interest was sold in five of the bulls, these eighteen animals brought in cash an average of $1,132.50 per head, plus a half-interest in each of these five bulls.

The top of the sale was Curtiss Candy Jolly Curtiss, a June 1, 1952, bull calf, sired by Curtiss Candy Fabron, grand champion of last year's National Guernsey Show, and out of Adohr Eldor Pearlette, three times classified Excellent and grand champion of the 1950 National Guernsey Show at Waterloo. He was purchased for $4,200 by the Adohr Farms, Camarillo, California. Garold Kepple, Tremont, Ill., a tenant farmer-breeder who bred and exhibited the junior champion of last year's National Guernsey Show, was the runner-up.

The second high bull was Curtiss Candy Patsy's Curtiss, an August, 1952, son of Curtiss Candy Levity Heir out of Pansy's Patsy of Meadow Lane, the grand old brood cow that was bred by the Hudson Brothers. This bull brought $4,000 with the half-interest going to William G. Hauser, Hauser's Farm, Harvard, Illinois. Malcolm J. Boyle, Lakewood Farms, Mundelein, Ill., was the runner-up.

The third high bull was the full interest offering, Curtiss Candy Marie's Curtiss, that brought $3,200 from George M. Knight, Jr., Darlington, Maryland, a September, 1950, bull that had been junior champion at Wisconsin in 1952, second prize senior yearling at the National Guernsey Show in 1952, second prize calf at Indianapolis in 1951, by Curtiss Candy Noble Curtiss out of Afton's Golden Marie, Excellent in 1947, '48, '50 and '51, twice grand champion of the National Guernsey Show.

The top female was Curtiss Candy Fanciful, bred and consigned by Curtiss Candy Company Farms, a fresh two-year-old, on test. She brought $2,800 from Robert V. Mehaffey, Mahbin Manor, Frederick, Md., with Ed Qualkinbush, Gered Farms, Inc., Marshfield, Wis., as the runner-up. This nice heifer was by Curtiss Candy Levity Curtiss and out of Curtiss Candy Hummingbird, Excellent, with three good records.

Meadow Lane Jeannette, consigned by Hudson Brothers, Berrien Center, Mich., was the second high female. This lovely six-year-old was purchased by Lakewood Farms, Malcolm J. Boyle, Trustee, Mundelein, Ill., for $2,400. Curtiss Candy Company was the runner-up. She was out of Patsy Jean of Meadow Lane and by a son of Patsy Jane of Meadow Lane.

Two very interesting heifers tied for third in the female division, both bringing $1,500 apiece, from Ed Qualkinbush, Curtiss Candy Bob-O-Link and Vermilion Noble Perk, a fresh two-year-old that carried a lot of history. In one of the early Curtiss Candy junior sales, Marilyn Jenner, Ridgefarm, Ill., purchased a heifer, Chesterluck Levity Perk. Marilyn won with her, first as a junior yearling in the junior show at the Illinois State Fair in 1950 and third in the open show as a junior yearling, and by so doing won the award given by the Curtiss Candy Company for the most outstanding show record of any animal bought in their junior sale. When she freshened as a two-year-old, Marilyn and her Dad, Henry Jenner, put a record of 12006 lbs. of milk and 548 lbs. of fat, 730 total milkings, on her and again won the Curtiss Candy Company award, this time for the highest production record on a Guernsey purchased in the Curtiss Junior Sale. Chesterluck Levity Perk was mated with Curtiss Candy Noble Curtiss artificially and produced Ver-

Curtiss Candy Fanciful, top female at the Curtiss Sale, purchased by Robert V. Mahaffey, Frederick, Md., for $2,800.

Curtiss Candy Jolly Curtiss, top of the Curtiss Sale, purchased by Adohr Farms, Camarillo, Calif., and Curtiss Candy Company, Cary, Ill. for $4,200.

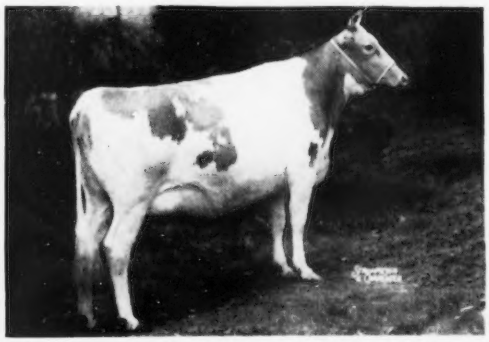

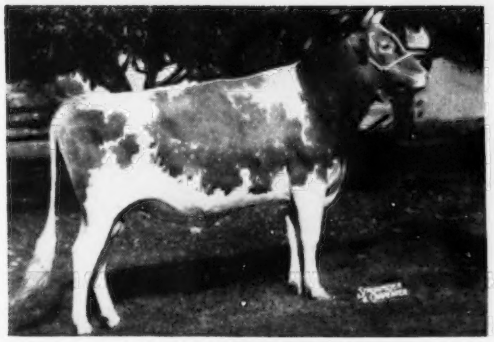

Curtiss Candy Marie's Curtiss, third high bull at the Curtiss Sale, bringing $3,200 from George M. Knight, Jr., Darlington, Md.

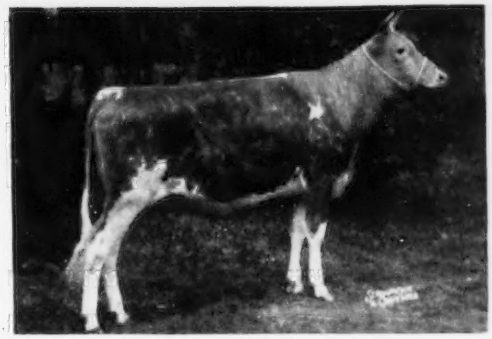

Curtiss Candy Bob-O-Link, one of the heifers that tied for third in the female division at the Curtiss Sale, purchased by Gered Farms, Inc., Marshfield, Wis., for $1,500.

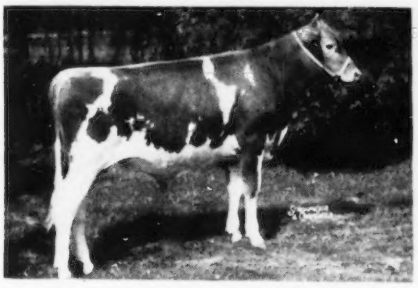

Curtiss Candy Patsy's Curtiss, second high bull at the Curtiss Sale, with half interest going to William G. Hauser, Harvard, Ill., and Curtiss Candy Company, Cary, Ill. for $4,000.

milion Noble Perk, which Marilyn consigned to this sale. Curtiss Candy Company was the runner-up.

There were 23 different buyers from 10 different states. Six Illinois buyers took 24 head, but of these 16 were purchased by the Curtiss Candy Company. Delbert Kingston bid for them on practically every female that was consigned by other breeders, and was the last bidder on 16 at an average of $323 apiece. Robert V. Mehaffey was the leading buyer with five head for a total of $5,535, Curtiss Candy Company was next with 16 head for $5,175, Gered Farms, Inc., was third with four head at $4,150, and Lakewood Farms fourth with three head at $4,000.

The Merryman organization managed the sale. Louis Merryman was in rare form in the box, assisted in the ring by Louis, Jr., and John Merryman. Mort Granger, as usual, was tops in crying the sale. The Curtiss organization handled the slips and clerked the sale. The sale was opened by some well-presented remarks by Phil Schnering, the senior vice-president of the Curtiss Candy Company, and by Delbert Kingston, superintendent of the Livestock Division at Curtiss.

Following is the sales list:

Adohr Farms, Camarillo, Calif., and Curtiss Candy Company, Cary, Ill.
- Curtiss Candy Jolly Curtiss (Bull) $4,200

Billy Agnew, Burkeville, Va.
- Curtiss Candy Master's Barbee 700

Lloyd and Russell L. Buck, Freeland, Mich., and Curtiss Candy Company, Cary, Ill.
- Curtiss Candy Peter Pan (Bull) 2,050

Curtiss Candy Company, Cary, Ill.
- Coskery's Jenny 250
- Clear View Dolea 250
- M. Curtiss Zulu of Klarwin 350
- Q. O. Golden Helma 300
- Whitebry Delight 400
- Meadow Lane Maribeth 425
- Glacial Meads Levity Mary 250
- Lookout Valley Levity Beth 485
- Goldwood Navigator's Nadine 475
- Gusanna's Chum's Nyda 280
- Fox's Susan of Waukesha 300
- Wil-O-Way Jay's Gretta 400
- Hopeful May Blossom 2d 260
- Wil-O-Way Jay's Violet 250
- Owendale's Chum's Melanie 200
- Stumpf's Donna 300

Louis and Marion Emmendorfer, Freeland, Mich.
- McKerrow's Noble Amber 360

Gered Farms, Inc., Marshfield, Wis.
- Curtiss Candy Bob-O-Link 1,500
- Curtiss Candy Debutante 725
- Vermilion Noble Perk 1,500
- Chesterluck Butter Belle 425

William J. Hauser, Harvard, Ill., and Curtiss Candy Company, Cary, Ill.
- Curtiss Candy Patsy's Curtiss (Bull) 4,000

Hudson Brothers, Berrien Center, Mich.
- Conover's L. Heir Valentine 360

Hertha I. Kipp, North Prairie, Wis.
- Owendale's Noble Nell 310

George M. Knight, Jr., Darlington, Md.
- Curtiss Candy Marie's Curtiss (Bull) 3,200

Lakewood Farms, Malcolm J. Boyle, Trustee, Mundelein, Ill.
- Curtiss Candy Levity Mildred 1,050
- Curtiss Candy Hibiscus 550
- Meadow Lane Jeannette 2,400

C. L. Lammey, Honey Brook, Pa.
- Curtiss Candy Larkspur 300

Willis Longer, Washington, Iowa
- Hi View Daisy 285

C. H. Lundstrom, Winamac, Ind.
- Gardenea of Schaub Farm 325

Robert V. Mehaffey, Frederick, Md.
- Curtiss Candy F. Primrose 500
- Curtiss Candy Oriole 925
- Curtiss Candy Fanciful 2,800
- Curtiss Candy Proud Rose 460
- Curtiss Candy Proud Fanny 850

G. J. Metzger, Orland, Ind., and Curtiss Candy Company, Cary, Ill.
- Curtiss Candy Jewel Curtiss (Bull) 800

Mr. and Mrs. Herbert J. Rogers, Emden, Ill.
- Edinham Heir Candy 525

Mr. and Mrs. Herbert J. Rogers, Emden, Ill., and Curtiss Candy Company, Cary, Ill.
- Curtiss Candy Kenny Curtiss (Bull) 1,500

Edward L. Ryerson, Deerfield, Ill.
- Spring Ridge Artist 485

Walter F. Schaub, Sr., and Sons, Dowagiac, Mich.
- Bonny of Dutch Lane 350

A. H. Shaub and Son, New Freedom, Pa.
- Curtiss Candy Colonel Dream 550
- Noble's Cloverseed of Klarwin 355
- Arcturus Honey's Lady 325

Sisters of the Precious Blood, Rome City, Ind.
- Guernland Proud Isabelle 300

Robert F. Terstriep, Quincy, Ill.
- Ger Gar Chief's Queen 485

Henry Thomas, Jr., Cortland, N. Y.
- Guernland Golden Coronet 300

8th Louisiana State Sale

By Ballard K. Bennett

Forty-five head of females were sold in the 8th annual sale of the Louisiana Guernsey Cattle Club, held at Walker's Cloverland Dairy, Alexandria, on May 30, for the sum total of $12,860, to average $285.78. The sale was made up largely of young females, with the majority being under two years of age.

Top of the sale was a tie, with Inverness Cavalier's Lady, that sold for $400, going to Fay Marie Roggio, Basile, Louisiana. She was consigned by the Louisiana Guernsey Cattle Club. M. W. Walker, owner of Walker's Cloverland Dairy, Alexandria, also paid $400 for Robinlawn F. Selina, a nice heifer calf sired by Bournedale Maxim's Frolic. Second top was Hamhurst Bayard's Dina that brought $390 and was also purchased by Mr. Walker.

High buyer in the sale was M. W.

Walker who purchased 11 head for $3,670. Second high buyer was L. M. Thiels, Alexandria, who purchased six head for a total of $1,660.

This sale is an annual event sponsored by the Louisiana Guernsey Cattle Club. This year, as in the past, heifer calves were offered to junior breeders at private treaty prior to the auction sale. Twenty-eight calves were sold in this manner, and were priced according to their own merits. Each youngster drew for his turn at choosing his or her heifer.

The sale committee consisted of M. W. Walker, W. R. Vallot, A. J. Melancon and Gus Ulken. Frank LeMoine, Alexandria, was the auctioneer, while the ringmen were O. D. Treadway and Cad Stevens. Ralph Coarsey, Trion, Ga., read pedigrees, and Mrs. Vera Russell clerked the sale.

Following is the sales list:

Clay J. Boudreaux, Jr., Houma, La.	
Skuggek Noble Lila	$295
Charles Charpentier, Houma, La.	
Pel-Mel Levity Rosalie	200
Rebecca Fusilier, Mamou, La.	
Thibodaux Gold Dena K. Secret	245
Homer H. Harris, Sr., Alexandria, La.	
Bayville Maxprint Jennie	325
Countryman's Bella	250
Elbert Hickman, Lecompte, La.	
Rosalie's Royalist Rose Maxim	210
Beaver Creek's Marcris Lilly	220
Leda of High Knoll Farm	225
Nina of High Knoll Farm	225
Vaughandale's Va. Rose	200
Walker Farm Belle Kingman	180
Ray Klumpp, Jr., Eunice, La.	
Beaver Creek Baron's Sarah	310
L. S. U. School of Vo-Ag., Lecompte, La.	
Bayville Levity Peg	310
Janice K. McKay, Pollack, La.	
Vaughandale's Valmar	300
Patricia A. McKay, Pollack, La.	
Deerpath Diamond	300
Phyllis E. McKay, Pollack, La.	
Hamhurst Gladstone's Lady Ray	340
Alton J. Ortego, Ville Platte, La.	
Hamhurst Prince's Bellona	255
Alvin Perkins, Pitkins, La.	
Rosalie's Ann Spotswood Maxim	310
Alvin Perkins, Jr., Pitkins, La.	
Green Hill's Maxim Maola	305
Fay Marie Roggio, Basile, La.	
Inverness Cavalier's Lady	400
Mrs. Vera Russell, Alexandria, La.	
Green Hill's Maxim Lithia	280
Vaughandale's Va. Zina	255
Mrs. Ava Tabor, Thibodeaux, La.	
Bayville Maxprint Doreen	370
Walker Farms R. Raven	265
Louis M. Thiels, Alexandria, La.	
Bayville May Justine	300
Burkeville Hi-Hill's Lois	375
Thorncroft C. L. Una	250
Hickman's Corsican's Helen	295
Green Hill's Anchor's Doris	265
Walker Farms Cora	175
Steve A. Vallot and J. M. Bourgeris, Ville Platte, La.	
Evergreen's Raider's Fanette	260
Hamhurst Princes Rennie	255
Holly Brook Charmer's Rosetta	235
M. W. Walker, Alexandria, La.	
Bayville Levity Boneta	380
Bayville Margaret Stardust	350
Bayville Just Dandy	280
Bayville Levity Reine	305
Burkeville Sir Williams Chris	200
Burkeville Emory's Duchess	380
Hamhurst Bayard's Dina	390
Hamhurst Danny Boy's Dream	360
Hamhurst Danny Boy's Blossom	350
Robinlawn F. Selina	400
Pine Grove King's Dairymaid	275
Rutledge Whittington, Pineville, La.	
Pel-Mel Lucky Lass	205

Elm Lane Dispersal

155 Head Average $411.26

By R. D. Stewart

GUERNSEY breeders from the West Coast and Rocky Mountain Area gathered at Elm Lane Farm, Fresno, Calif., on June 9 and 10 for the dispersal of the Guernsey herd owned by Mr. and Mrs. Burton H. Todd. Elm Lane Farm has been an important factor in Guernseys for many years, and Mrs. Todd has been a wonderful friend and booster of Guernseys. The hospitality of Leona H. Todd, her love and admiration for Guernseys, and the beautiful surroundings at Elm Lane Farm, where memorable visits have been enjoyed by Guernsey breeders, will all be greatly missed by the Guernsey fraternity.

When Elm Lane Guernseys were exhibited at shows they were beautifully fitted and displayed so as to present an attractive exhibit to the most critical eyes. Mrs. Todd had arranged that the dispersal be carried out with the same perfection through her staff at Elm Lane, her sales managers, "Jack" Robinson and "Vic" Gray, and her many friends.

The Open House, cattle show in the sales tent, and buffet supper in the beautiful gardens on Tuesday afternoon, was a joy to everyone. Fine cattle could not be displayed under more beautiful surroundings or better weather conditions. About 80 head were tied outside under tall and stately eucalyptus trees that whispered with the breeze. The cows were tied to a white board fence in the shape of a square, with nature's green turf in the center. They stood in a deep bedding of bright straw. Under floodlights at night this was an impressive sight that will long be remembered.

One hundred and fifty-five head sold for $63,745, an average price of $411.26. This included many calves born since the catalog was printed. Happyholme Majesty's Crown, a very promising four-year-old sire, and a beautiful individual, was the highest priced animal. He was purchased by Jack E. Nicewonger, Lodi, Calif., for $4,000. "Jack" raised both "Majesty's Crown" and his first calves, and is proud to have him back to head the herd he is assembling. The final contending bidder was J. C. Andresen, Fresno, California. "Majesty's Crown" is sired by Pine Manor Crown Majesty and out of McDonald Farms Ingabell, that went back to McDonald Farms from the recent Happyholme Sale.

The first animal in the ring Tuesday evening was the highest selling cow of

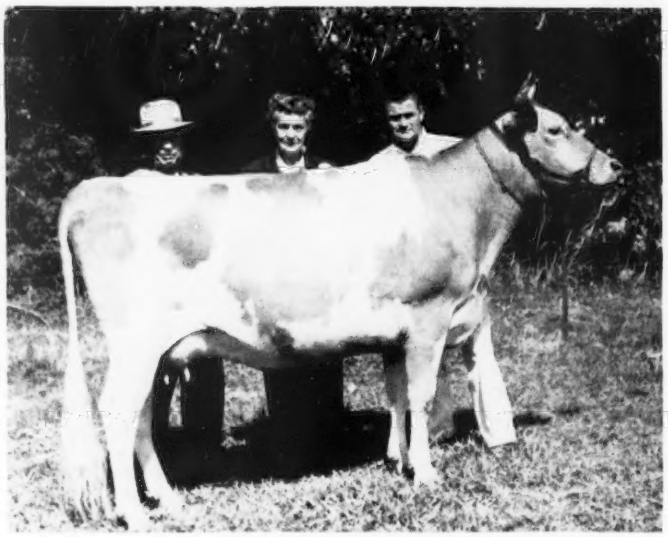

McDonald Farms Pre Polly, top female at the Elm Lane Dispersal, purchased by Herbert A. Snow, Salt Lake City, Utah, for $2,500. In the background, Herbert A. Snow, purchaser, Mrs. Leona H. Todd, and Ellwood Nicewonger, Winton, Calif.

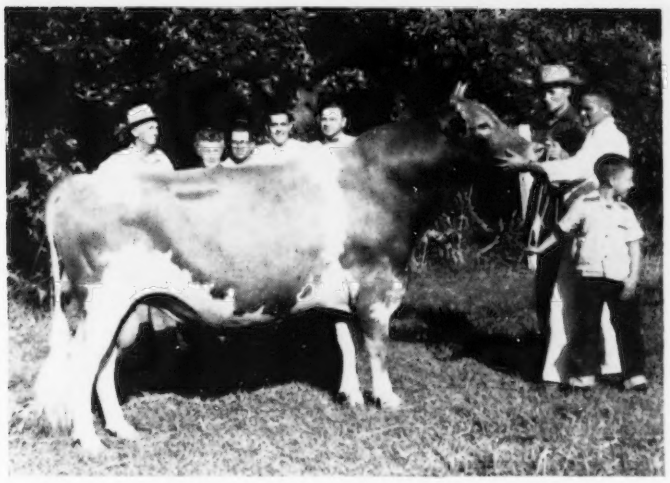

Happyholme Majesty's Crown, top of the Elm Lane Dispersal, purchased by Jack E. Nicewonger, Lodi, Calif., for $4,000. In the background, Jacob Andresen, Fresno, contender; Mrs. Leona H. Todd; Jack Nicewonger, purchaser; Bob Stanley, auctioneer; Robert D. Stewart, Asst. Sec., The American Guernsey Cattle Club; Ellwood Nicewonger at the halter, and Jack Nicewonger, Jr.

the sale. The spirited bidding for this attractive three-year-old, McDonald Farms Pre Polly, narrowed down to two buyers. Herbert A. Snow, Salt Lake City, Utah, purchased her for $2,500. Irvin L. and Ella O. Little, Gridley, and their family were the contending bidders. "Polly" is sired by McDonald Farms Prediction and out of McDonald Farms S. Kathleen, a maternal granddaughter of Valleywood Harriet, that is also the dam of "Polly's" sire.

Howard Dickson purchased the second and third high cows and several other tops for the Kern County Union High School at Bakersfield. Happyholme R'Ambler's Prancy, Excellent five-year-old, sold for $1,425. Herbert A. Snow was the contending bidder. Western Glow Merry Maid, a five-year-old with 14910 lbs. of milk and 790 lbs. of fat, Sr2—305C—2x, sold for $1,300.

L. E. Vincent, Chico, purchased the Excellent Adohr Leader's Minnie for $1,250, the fourth high cow. Adohr Farms was the contending bidder.

In the sale catalog it was noted that the cattle would be handled in the ring by California's finest herdsmen and future herdsmen. Through the close friendship that Mrs. Todd had with these capable young people, the following young men came from great distances to help her with the sale and to participate in her last great Guernsey event: Jack Albright, Warren Vander Hule, Floyd Suglian, Clark Reed, Jack Nicewonger, and Ellwood Nicewonger. A very capable girl from Fresno State College helped lead the animals in the sale ring. Herdsmen Glen Clawson and Rue White presented the animals in beautiful condition.

C. W. "Jack" Robinson and Victor Gray managed the sale. They expertly handled all details and, in accordance with the wishes of Mrs. Todd, kept all activities moving at a good pace and in a wonderful spirit. Jack Robinson read the pedigrees, Charlie Adams and Bob Stanley were the auctioneers, and Tom Dewar and Vic Gray assisted the auctioneers in the ring. Mrs. Robinson and Mrs. Gray clerked the sale.

Following is the sales list:

Barbara Jean Affonso, Tracy, Calif.	
Elm Lane Joanne	$150
John A. Affonso, Tracy, Calif.	
Elm Lane Golden Rod	250
Robert Arthur Affonso, Tracy, Calif.	
Elm Lane Fancy Nora	250
Conrad Lee Andresen, Fresno, Calif.	
Cloverlawn's Nanette	750
Donald Andresen, Fresno, Calif.	
Elm Lane Paula	150
Fred Andresen, Fresno, Calif.	
Aldahome Phyllad's Nilita	630
Cloverlawn's Polly Lass	400
Date Palm Donadean	310
San Souci Madelon's Alvera	290
J. C. Andresen, Fresno, Calif.	
Elm Lane Elaine	405
Cameo Ambassador's Marietta	330
Elm Lane Nettie May	700
Elm Lane Patriot (Bull)	450
Elm Lane Geum	450
Elm Lane Juliet	300
Robert Arnold, Merced, Calif.	
Elm Lane Aster	260
Elm Lane Calendula	235
Elm Lane Mignonette	350
Elm Lane Janice	185
O. L. Baker, Madera, Calif.	
Elm Lane Thelmita	175
Elm Lane Norman (Bull)	290
Elm Lane Zara	200
Elm Lane Snapdragon	200
Elm Lane Acacia	320
Elm Lane Delphinium	310
Elm Lane Mina	340
Loris C. Boyd, Fresno, Calif.	
Cameo Nani's Nancy	300
Frank A. Cardoza, Hanford, Calif.	
Elm Lane May Day	150
Elm Lane Wistaria	190
Elm Lane Woodbine	170
W. B. Doty, Rio Linda, Calif.	
Elm Lane June	140
Gordon A. and E. Frances Feaver, Fresno, Calif.	
Elm Lane Mallow	190
Ronald Feaver, Fresno, Calif.	
Elm Lane Thora	285
Earl and Albert Fox, Corning, Calif.	
Elm Lane Rose Leaflette	250
Dorothea's Princess Dora	370
Elm Lane Hawthorn	200
Leonard W. Frame, Fresno, Calif.	
Elm Lane Cynthia Ann	125
Wandamere C. Princess	280
Elm Lane Sage	300
Elm Lane Saffron	300
Charles L. Gilpin, Oakdale, Calif.	
Elm Lane N. Rosa	300
Elm Lane Wee Rose Blossom	410
Elm Lane Tulip	685
Elm Lane Thalia	535
Elm Lane Fredericka	775
Victor Gray, Lodi, Calif.	
Elm Lane Crown Rose	140
Mr. and Mrs. Dick Hagopian, Sanger, Calif.	
Elm Lane Crown Princess	200
Barbara Henderson, Fresno, Calif.	
Elm Lane Elma	280
W. A. Johnson and Sons, and E. F. Calhoun, Grants Pass, Ore.	
Elm Lane Crown Prince (Bull)	650
Elm Lane CW Jack (Bull)	500
Ray Kennedy, Porterville, Calif.	
Elm Lane Nina	180
Kern County Union High School, Bakersfield, Calif.	
McDonald Farms Don's Ophelia	500
Elm Lane Ella Nora	285
Wandamere Princess May	1,100
Elm Lane Pollyann	300
Western Glow Merry Maid	1,300
Happyholme R'Ambler's Prancy	1,425
Glenn T. Koller, Fresno, Calif.	
Elm Lane Berrita	250
Henry Krum, Fresno, Calif.	
Chicona Norwyn (Bull)	1,100
John Krum, Fresno, Calif.	
Elm Lane Rose Vera	320
Leroy Krum, Fresno, Calif.	
McDonald Farms King's Moss Rose	340
Irvin L. and Ella O. Little, Gridley, Calif.	
Elm Lane Bouquet	385
Wandamere Princess Mary	1,050
Elm Lane Charlotte Marie	475
Irvin L. and Judith A. Little, Gridley, Calif.	
Elm Lane Dewdrop	875
Holly S. Little, Gridley, Calif.	
Elm Lane Jewel	250
Stephen Mandrille, Paso Robles, Calif.	
Elm Lane Sumac	335
Elm Lane K. Daffodil	350
Van de Kamp King's Heather	360
Elm Lane Marina	300
Elm Lane Oleander	320
Thomas K. Martin, Northridge, Calif.	
Elm Lane Rosalie	500
Kenneth Matz, Corning, Calif.	
Elm Lane May Rose	320
Elm Lane Ginger	190
Palmer Matz, Corning, Calif.	
Elm Lane Dianella	525
Elm Lane Dixie	410
Pete McCain, Visalia, Calif.	
Elm Lane Oak	170
Elm Lane Lustre	80
Elm Lane Zelma	180
Elm Lane Liana	165
F. W. McCracken, Walnut Creek, Calif.	
Elm Lane Normine	725
Elm Lane Danell	400
Elm Lane Nella	150
J. M. McDonald, Cortland, N. Y.	
Elm Lane Marvel	850
Storm McDonald, Heber City, Utah	
Elm Lane Starflower	210

Cameo Max's Eville	220
Luana Farm's Noble Nani	400
J. L. Moore, Livingston, Calif.	
Elm Lane Tania	170
William Morger, Madera, Calif.	
Elm Lane Myosotis	200
Elm Lane Domino (Bull)	75
Elm Lane Fairy	500
Elm Lane Mildred	75
Elm Lane Larch	310
J. E. Nicewonger, Lodi, Calif.	
Happyholme Majesty's Crown (Bull)	4,000
Elm Lane Rhodora	390
Wandamere Fancy Girl	710
Elm Lane Salvia	460
Elm Lane Forgetmenot	350
Cloverlawn's Nola	400
Frank J. Nunes, Fresno, Calif.	
Elm Lane Ingabell	200
Elm Lane Poinsettia	285
Elm Lane Persimmon	200
Elm Lane L. Camellia	200
Amelia Orisio, Waukena, Calif.	
Elm Lane Bloom	210
Elm Lane Eglantine	210
Elm Lane Wanda	325
Prestdale Phyl's Lady	450
Elm Lane Anita	330
Dorella Dandy's Marigold	350
Elm Lane Dorinda	240
Elm Lane Heath	350
Elm Lane Huckleberry	300
J. Mack Rasband, Ogden, Utah	
Elm Lane Golden Glow	350
Elm Lane Sonora	250
Cameo Symphony	200
Valley Oaks Topaz	200
Wm. J. Rasmussen, Glendale, Ariz.	
Wescon's Norbeau's Rosalind	1,000
Wescon's Norbeau's Senatora	1,075
Clark H. Reed, Fresno, Calif.	
Elm Lane Norlina	250
Elm Lane Endive	360
Schmid and Kessler Brothers, Santa Clara, Calif.	
Elm Lane Golden Bower	460
Rancholm M. Cello	585
Martin Shafer, Fowler, Calif.	
Elm Lane Bond (Bull)	1,000
Elm Lane Anise	185
Herbert A. Snow, Salt Lake City, Utah.	
McDonald Farms Pre Polly	2,500
Elm Lane Harriet	525
Westlynn Norma	1,000
Mr. and Mrs. Edward Sousa, Paso Robles, Calif.	
Elm Lane Phyllnor (Bull)	185
Grant Spence, Reedley, Calif.	
Elm Lane Regent (Bull)	175
Earl Squire, Hughson, Calif.	
Elm Lane Snowflake	410
Elm Lane Anchusa	180
Elm Lane Olivia	210
A. J. Sturtevant, Modesto, Calif.	
Elm Lane Pride	350
Elm Lane Coral	400
Elm Lane Salix	200
Rancholm M. Brilliance	440
John Suglian, Fresno, Calif.	
Elm Lane Peer (Bull)	675
Elm Lane Princess Wanda	410
Sherman Thomas, Madera, Calif.	
Elm Lane Rose Veda	220
Elm Lane Old Rose	200
Elm Lane Valentine	150
St. Albans King's BVA Faith	225
Elm Lane Periwinkle	285
Elm Lane Glory	175
Elm Lane Favorite	310
Elm Lane Clover Leaf	235
Elm Lane Sally	135
Happyholme Baroness Anne	280
Mr. and Mrs. Reynold Thompson, Fresno, Calif.	
White's Bridge Senator (Bull)	220
L. E. Vincent, Chico, Calif.	
Adohr Leader's Minnie	1,250
Sally Wilson, Lincoln, Calif.	
Elm Lane Martha	240
Warren S. Wilson, Lincoln, Calif.	
Elm Lane Mint	260
Elm Lane Van Heather	110
Walter Ziegler, Cupertino, Calif.	
Cameo Sheik's Nettie	385
Elm Lane Delight	700

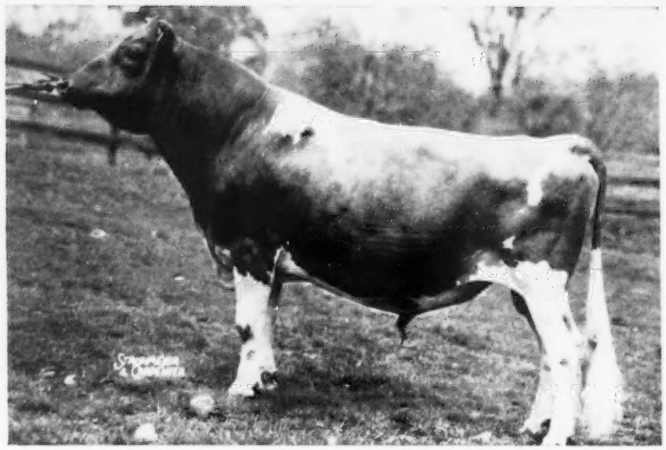

Bournedale Coronet's Lincoln, top animal in the Bournedale Dispersal, purchased by W. M. Camp, Franklin, Va., for $4,000.

Bournedale Farm Dispersal

On Friday, June 19, 72 head of Bournedale Guernseys, including 16 bulls, sold for $47,150, an average of $654.86. The dispersal was held at the farm, Yonkers, N. Y., and the 72 head were purchased by 24 buyers from 11 states and the District of Columbia.

Although the crowd was not large, those in attendance came to buy and the bidding was brisk. The entire 72 head were sold in about two hours by Mort Granger and Louis McL. Merryman, and the demand for Bournedale blood was much in evidence.

Top animal in the sale was the bull, Bournedale Coronet's Lincoln, purchased by W. M. Camp, Holliknoll Farm, Franklin, Va., and A. Mistr and Sons, Midview Farm, Richmond, Va., for $4,000. The contending bidder on this bull was James E. Kelley, Spruce Shadows Farm, Minneapolis, Minnesota. The seven nearest dams of "Coronet's Lincoln" average 15965 lbs. of milk and 857 lbs. of fat. He is a three-quarter brother to Bournedale Golden Cinderella, 14338—746—7yrs. Mr. Camp and his manager, Rowland Beauvais, purchased four other animals in the sale including second and third high females, Bournedale Maxim's Bright Eye and Bournedale Bright Frolic, at $2,800 and $2,550, respectively.

Top female of the sale was Bournedale Princess Ladybird, that was selected by M. W. Walker, Walker's Cloverland Dairy, Alexandria, La., for $3,000. Mr. Walker selected six others, including a daughter of "Ladybird." "Ladybird" has a record of 646 as a Jr2, and on retest has 14168—814—Sr4—345 days.

The sale was managed by The Louis McL. Merryman and Sons, Inc., Sparks, Maryland. Louis McL. Merryman read the pedigrees. John B. Merryman and Louis Merryman, Jr., worked the ring, Frank Erwin passed the book, Lee Yost clerked the sale, and E. M. Granger, Jr., was the auctioneer.

Following is the sales list:

Wm. M. Angle, Rockymount, Va.	
Bournedale Lincoln's Diadem	$750
John E. Cain Co., Topsfield, Mass.	
Bournedale Majesty's La Noce	850
W. M. Camp, Franklin, Va.	
Bournedale Maxim's Bright Eye	2,800
Bournedale Bright Frolic	2,550
Bournedale Lincoln's Jenifer	1,075
Bournedale Lincoln's Veronica	700

(*Please turn to page 812*)

Bournedale Princess Ladybird, top female in the Bournedale Dispersal, purchased by M. W. Walker, Alexandria, La., for $3,000.

GOLDEN GUERNSEY Distributors' NEWS

Vol. 1. No. 3. New Series Published Quarterly by GOLDEN GUERNSEY, INC. July, 1953

PLAN FALL CAMPAIGN NOW

Don't think this booth was always as empty as pictured! This pic of the GOLDEN GUERNSEY booth at the AMA meeting was taken after hours so viewers could see it in detail. During hours it was mighty crowded, as registration figures prove.

6,174 MD's Sample GG Milk At New York AMA Convention

NEW YORK CITY—The country's doctors are just like everyone else in at least one respect. They like GOLDEN GUERNSEY milk, too. In fact, they exhausted the supply available at the GOLDEN GUERNSEY booth at the American Medical Association meeting here the first week in June on three different days. In all, 6,174 samples were given out at the booth during the week.

On returning to Peterborough, it was reported that available milk supplies were exhausted on Tuesday, Wednesday and Thursday of the week by 3 o'clock in the afternoon. Attendants said that many more samples could easily have been distributed if more help and storage facilities had been available. They reported that on numerous occasions the crowd around the booth was so large that hundreds went on rather than wait lengthy periods for samples.

All in all, the booth is being acclaimed as one of GOLDEN GUERNSEY's best promotions to date. Nearly 40,000 doctors, interns, nurses, and public health officials registered at this year's convention, and the report was that most of them at least saw the GOLDEN GUERNSEY display.

(See AMA page 5)

Early Planning, Supply Ordering Will Boost Sales

PETERBOROUGH—Now is the time for GOLDEN GUERNSEY distributors to make plans for their fall milk sales campaigns, according to GOLDEN GUERNSEY, INC.

And, this year, GG distributors will have more help from the home office of GG, INC. in planning campaigns than ever before. They point to the increased number of promotional materials available and the fact new staff members have been added to back up this statement.

As to promotional materials, the new list is headed by "Juggy," the newest GG "super salesman." Juggy, who is the hero of a series of comic books designed especially to boost GOLDEN GUERNSEY Milk sales, is really a "distributor's gold mine." He's a comic book hero who will take the story of GOLDEN GUERNSEY Milk right into the hearts and homes of present and potential GG customers. And, he'll make sure sales messages are read word-for-word.

(See CAMPAIGN page 4)

AD ANALYSIS SERVICE FOR GG DISTRIBUTORS

An Advertising Analysis Service is now available to distributors from GOLDEN GUERNSEY, INC. free of charge.

Any distributors wanting to have an advertising campaign for press, radio, TV and publications planned for them just write GG, Inc. and give them the facts. The promotion division will plan the campaign utilizing all available mass communications market report data at no cost.

EDITORIALS

JUNE DAIRY MONTH has come and gone. We can thankfully say that much good has come from the various stunts the industry put over to call attention to our great industry. Here in Peterborough, we just put over a very successful promotion. We staged a milking contest between the Governors of New Hampshire and Maine. This contest made the television news service from coast-to-coast. We are sure that it created good will for Guernseys and for GOLDEN GUERNSEY Milk. Just how many quarts of new business it sold, if any, is a guess.

We would like to leave just one thought with you in this regard. Before going away on vacation, let's sit down with the sales force and organize a real jam-up sales promotion program to get underway on September 1. As you already know, everyone will be getting home immediately after Labor Day, and they will be calling their milk man (if they can remember his number) to start fall deliveries.

There is no more effective time to get these people started with us than just following the summer vacation period. Then, their relationship with their regular milk man has been broken by their vacation, and this makes a really excellent time to get them started right—on GOLDEN GUERNSEY milk.

We want to assure you that the staff members of GOLDEN GUERNSEY, INC., and all the 40 fieldmen who have the "know-how" to set up a successful sales campaign, stand ready to assist you with a campaign program. They have at their command the knowledge of what things will work and what things will not work. And, they're ready to pass these ideas on to the distributors.

Let's think seriously about putting on a real GOLDEN GUERNSEY drive starting September 1. And, be sure to let GOLDEN GUERNSEY, INC. know if they can be of assistance.

(This editorial was contributed to DISTRIBUTORS NEWS *by J. Frank Johnson, director of milk marketing for* GOLDEN GUERNSEY, INC. *By the way, this page, the Editorial Page, will follow the same set-up each issue as now—unless you distributors had rather have something different. However, the editors thought you'd like one page, at least, with some thought-provoking statements and some ideas for your use. Let us hear from you about the DN—how you like or dislike it, and suggestions for improvements.)*

The IDEA Corner

Emblem of Quality

We are indebted to the Holland Custard and Ice Cream Company of Holland, Indiana for this Idea Column. Some time ago, they ran a contest among their regular customers, and Byron Caldemeyer, Holland sales manager, has given us permission to tell all the GOLDEN GUERNSEY distributors about it. (A telephone call to Byron this morning brought out the fact that the first contest was so successful they're launching a second one even as this issue of the DN is going to the press.)

As we are reproducing the four pages of the circular Holland gave to customers to announce the contest, we'll be brief here.

Regular customers could enter the contest by signing up a new customer for Holland. Then, they would write, in 35 words or less, the selling points they used to bring in this "new member of the Holland family." They could enter as many times as they wished, but they had to have a new customer for each entry blank.

The 35-word essay was the basis for the awards, which included: an electric range, first prize; a home freezer, second prize; and an electric mixer for the third, fourth, and fifth prizes.

The "come on" was the fact that every one turning in a proper entry blank would receive a prize—a seven-piece plastic hostess set. Their reward for bringing a new customer to Holland.

Perhaps some similar plan might work for you.

First Page

(See IDEA page 3)

A Good Salesman

Here is an excellent definition of a professional salesman. He must have four basic qualities.

First, *fidelity*, which is defined as bound to cause with affection and honor. He has to believe in what he is doing. An illustration of fidelity is the true story of a route salesman who had his route in one of the poorest sections of his city. One of his customers had two children and she was buying two quarts of milk a week. He repeatedly tried to sell her more milk. On one of his tries, he talked to her about five minutes. She was very interested, appreciated the additional food value of GOLDEN GUERNSEY Milk, but he did not make the sale. When he returned to his truck he sat down, shook his head and said, "She ought to have it." In other words, this man felt in his heart that the products he was selling were products the people should really have, products that benefit people. That is fidelity.

The second quality is *knowledge*, knowledge of his product, of his company, even of himself. Those things are important, but he has to have a thirst for knowledge that will drive him to seek out the reasons for failure so that the next time he will not make the same mistake.

Third, this man has to have *integrity*—the kind of integrity that will make him say to a prospect, "No, we do not happen to carry that product, but 'so and so' does and I will be glad to tell them that you would like to have it." You may say with some alarm that this is giving business to a competitor, but if you do that on the occasions where it is honest and straightforward, you will have repeat business on future orders and respect and prosperity out of that account. Integrity, the principle of sincerity and honesty, is most important to a professional salesman.

Last, and most important of all, he must have *industry*, the willingness to work, because no matter how professionally he handles a subject or how much he talks about it, he cannot overcome the simple principle that the salesman who rings the most doorbells makes the most sales.

GOLDEN GUERNSEY representatives have been trained and are prepared to work with sales managers and with route salesmen. Ask for a visit from your GG representative today. He can help solve your problems.

N.H.-MAINE GOVERNORS MILK GUERNSEY COWS

Idea Corner . . .

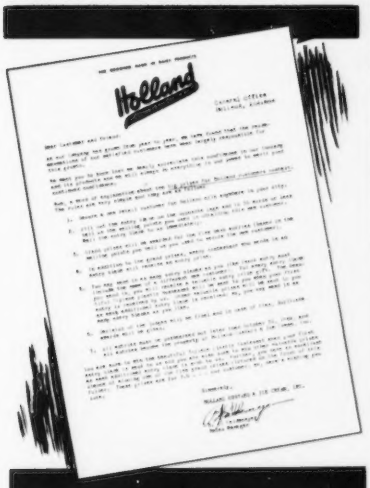

Holland

Second Page

ENTRY BLANK

HOLLAND CUSTARD and ICE CREAM, INC.
310 N. FARRIS AVE.
EVANSVILLE, INDIANA

Here is my new customer:

Name

Address

See her at once. She will start taking milk on or about _____ Date

Now — in about 25 words or less give the selling points you used in getting this customer.

This is the _____ 1st, 2nd, 3rd etc. entry blank I have sent in this contest.

SIGNED

Your Name

Your Address

Note: Be sure to state if this is 1st, 2nd, etc. entry so we will not duplicate prize.

DO NOT WRITE IN THIS SPACE

No. _____ S _____ SO _____

I.M. _____ I.M. _____

For office use only

Third Page

1. Holland Milk is produced "In the Heart of Indiana's Dairyland", where it is pasteurized and bottled in one of Indiana's most modern dairy plants.
2. All Holland Milk is produced on inspected farms, approved for cleanliness and sanitation.
3. All Holland Milk is cooled quickly on the farm with modern electric coolers. This insures milk that will taste sweeter and keep much longer in your refrigerator.
4. Milk is a specialty and not a sideline with the dairy farmers who produce Holland Milk and they take national pride in producing the finest quality of milk.
5. Holland Milk bottles are sealed with aluminum and once aluminum is on your person, it will not absorb or in any way contaminate the milk.

You will be doing your neighbors and friends a real favor by introducing them to Holland, the finest in dairy products.

If you have any questions or want further information, ask your delivery man or call our office nearest to you.

"From The Heart of Indiana's Dairyland"

Holland

Custard and Ice Cream Inc.

THE GROWING NAME IN DAIRY PRODUCTS

Delivered right to your door by your dependable Holland delivery man.

Fourth Page

Governors Burton M. Cross of Maine (left) and Hugh Gregg of New Hampshire start extracting GOLDEN GUERNSEY Milk from a couple of registered Guernseys. Kibitzing over Governor Gregg's shoulder is Dr. Robert F. Chandler, Jr., UNH president.

Dairy Month Promotion Ends in Draw As 400 Persons See A Honey Bee Win

PETERBOROUGH—Guernsey cows and GOLDEN GUERNSEY Milk took their share of the spotlight at the Golf Club here on June 16 as the Governors of Maine and New Hampshire milked to a draw in a June Dairy Month promotion staged by the local Rotary Club and The American Guernsey Cattle Club.

Over 400 persons saw Governor Hugh Gregg of New Hampshire and Governor Burton M. Cross of Maine milk two registered Guernsey cows, heard the Governors exchange good-natured banter, and watched Governor Gregg's cow "kick the bucket" when a honey bee stung her.

However, the 400 were only the "on-the-spot" audience. Millions throughout the country read about the contest in their local newspapers and in national magazines, and others saw it on TV. Both CBS and ABC television had representatives on the scene, as did the Associated and United Press Associations.

(*As this issue is going to press, word has been received that film of the contest was carried coast-to-coast on the evening CBS-TV news show.*)

GOLDEN GUERNSEY Milk was effectively worked into the promotion. A "Golden Guernsey Girl" was chosen, in the person of Miss Marjorie Thomas of Peterborough. Recognized by that title in press, radio and TV coverage, she distributed the Guernsey jugs to the Governors at the conclusion of the contest. Helping her was Perley I. Fitts, New Hampshire Commissioner of Agriculture.

The hilarious milking contest was staged following a noon Rotary luncheon, attended by 150 persons. Karl B. Musser, secretary-treasurer of The American Guernsey Cattle Club and Rotary member, presided as the day's chairman, and Dr. C. T. Lawrence, Rotary president was luncheon toastmaster.

Margery Thomas, the GOLDEN GUERNSEY Girl, presents Governor Gregg (left) and Governor Cross their Guernsey jugs following milking contest. Watching at right is Bain Ridge Duchess from the farm of J. B. Reid in Francestown.

MILK PANEL HIT AT ANNUAL

Members of the Milk Nutrition Panel at the AGCC annual meeting are shown above in an action pose. Dr. Jean Mayer, Harvard University biochemist, (left) is discussing a problem with Mrs. Kathleen Berresford, Cornell University public health nutritionist. Center is Dr. G. Malcolm Trout of Michgan State College, panel moderator, and beside him is an MSC nutritionist Dr. Dena C. Cederquist. Far right is Dr. G. A. Richardson, dairy chemist at Oregon State College.

Campaign . . .

Another Juggy advantage is that he can tie in so perfectly with the back-to-school movement this fall. The important thing is to order early.

Al Lane, new GOLDEN GUERNSEY staff member, is working with the other department members in planning for fall campaigns. Needless to say, the plans will be built around existing promotional materials, utilizing new ideas and approaches to the milk selling problem. Distributors will be hearing more about these plans soon.

However, the important thing for distributors to remember is to plan now and get their orders for materials in early.

Reward Routeman For Good Work

The infallible test for good management is the quality of management material which is progressing up through the ranks. If this training is given and personal improvement encouraged, then one of the best grand prizes to be given in any contest is to send the high man to a sales training school, such as the one conducted in Washington, D. C., by the Milk Industry Foundation.

How about it, huh?

READERS NOTE

The editors of DISTRIBUTORS NEWS will be glad to receive any comments or suggestions about the paper from readers. Just address your comments to DISTRIBUTORS NEWS, GOLDEN GUERNSEY, INC., Peterborough, N. H.

Let's have your suggestions today.

College Leaders All Praise Milk Discuss GG Milk In Full

CLEVELAND, OHIO—The distributors and breeders attending the recent 76th annual meeting of The American Guernsey Cattle Club found out what some of the countries leading food nutritionists and dairy scientists are thinking about milk and milk products. And, what they are thinking should have provided fuel for many hours of discussion.

The audience popped questions at a panel of five experts, and the experts threw back answers that had the crowd buzzing, laughing and applauding throughout.

The discussions proved to be so interesting, in fact, that the audience kept the milk nutrition panel in full swing for an extra hour that afternoon.

Appearing on the panel were: Dr. Malcolm G. Trout, Michigan State College dairyman; Dr. Jean Mayer, Harvard University biochemist; Dr. G. A. Richardson, Oregon State College dairy chemist; Dr. Dena C. Cederquist, Michigan State College nutritionist; and Mrs. Kathleen Berresford, Cornell University public health nutritionist.

Dr. Richardson and Dr. Trout are former Borden Award winners. The former won his award for his research work in the studies of the content of milk, and the latter for his work in homogenization. Therefore, the audience was all ears when Richardson discussed just what were the component parts of milk, especially GOLDEN GUERNSEY, and when Trout answered such questions as whether homogenization hurt milk flavor or decreased the nutritive quality.

However, when all was over, it was Dr. Mayer, who has PhD's from both Yale and the Sorbonne, who all but stole the show. His witty and pointed comments and answers to many and varied questions kept the audience alternately laughing and applauding throughout.

We hope we've stimulated you to read the full account of the panel in succeeding issues of the GB JOURNAL. Reprints will also be available from DISTRIBUTORS NEWS.

New GG Staffer

ALBION R. LANE

Al Lane joined the staff of GOLDEN GUERNSEY, INC. on June 15. He'll devote his time to GG sales and promotion. A graduate of the applied dairy procedure course at Temple University, Al has most recently been sales manager for Green Valley Farms in Collingswood, N. J., and state chairman of the National Independent Dairy Sales Managers Association. He has a varied background with excellent experience in all phases of dairy marketing.

GUERNSEYS ON CBS TV SHOW

Eugene Collins, center, fondly strokes the registered Guernsey bull he has just been presented on "Wheel of Fortune." Watching his reactions are Henry Child, manager of Osborne Hill Farm, and Betsy Palmer, show mistress of ceremonies.

Club Gives Bull And Cow To Guests GG Plug Included On 21 Stations

NEW YORK CITY—The GOLDEN GUERNSEY trademark went from coast-to-coast on a 21-station CBS television network recently during another "Wheel of Fortune" broadcast.

The occasion was when The American Guernsey Cattle Club furnished a registered heifer and bull as an award for two Pennsylvania brothers, Eugene and Roland Collins of Kinzua. The trademark appeared as part of the June 1 JOURNAL cover, which was photographed during the presentation.

Incidentally, a check of the 24 cities where the program appeared showed that there were GOLDEN GUERNSEY distributors in 18 of them.

There's quite a story behind why the two brothers received their invitation to appear on "Wheel of Fortune." It seems Eugene was showing a bull to a New York livestock buyer. The buyer decided to take the bull, but in attempting to put a ring in the animal's nose, enraged it.

Eugene diverted the animal's attention long enough for the buyer to leap to safety, but was gored and knocked down. Roland, seeing his brother being trampled, leaped into the pen and succeeded in driving off the bull in time to save Eugene's life. However, Eugene suffered 14 broken ribs, and had his heart pushed from the left side of the body to the right.

The animals given the Collins brothers came from Osborne Hill Farm in West Chester. Henry Child, farm manager, came along to help in the presentation, made by William H. Juzi, secretary of the Pennsylvania GBA.

The presentation speech made by Todd Russell, show master of ceremonies, read: "Since this is June Dairy Month, and so you can soon start producing GOLDEN GUERNSEY, America's Table Milk, here is the start of a registered Guernsey herd. Here, representing The American Guernsey Cattle Club, is Bill Juzi, secretary of the Pennsylvania GBA, with a registered heifer, and Henry T. Child of Osborne Hill Farm with a registered Guernsey bull. And, of course, you get a subscription to the Guernsey Breeder's Journal, (HERE IS WHERE COVER WAS SHOWN) and from the 50,000 Guernsey breeders of the United States, advice on how to have success with Guernseys."

Eugene and Roland Collins, left, proudly hold the registered Guernsey heifer and bull they've just been presented by the AGCC on "Wheel of Fortune." Others are, left to right, Bill Juzi, secretary of the Pennsylvania GBA; Todd Russell, master of ceremonies; Rell Hoskins, city editor of the Warren, Pa. Times-Mirror; and Henry Child, manager of Osborne Hill Farm.

AMA . . .

With but few exceptions, booth attendants reported excellent comments from the doctors tasting GOLDEN GUERNSEY Milk. Some typical ones were: "Best milk I've ever tasted!" "Where can I get this milk?" "Excellent flavor!"

In addition to free milk samples, each doctor was given a toy model Guernsey cow, plus copies of "Between The Three of Us," Dr. Stare's article: "Do You Need to Reduce and Would You Like To," "Guernsey Makes the Honor Roll," and "Why GOLDEN GUERNSEY." Booth attendants talked with every visitor if they could, taking down orders for literature and giving additional facts on GOLDEN GUERNSEY Milk.

The names and addresses of all those registering at the booth have been brought back to Peterborough, and some follow-up is now being planned by GOLDEN GUERNSEY, INC. Of course, one or more personal letters will be sent, but enclosures are what is being discussed at the moment.

The booth attracted favorable publicity in the New York press. For instance, a clipping has been forwarded to Peterborough taken from the New York *World Telegram & Sun* which tells about the free GOLDEN GUERNSEY Milk being distributed to those in attendance.

Plans are already underway for a bigger and better booth next year.

LAST CALL FOR JUGGY!

Now is your last chance to get in on the biggest promotion deal since GOLDEN GUERNSEY was trademarked. It's your own personalized "funnies," greatest attention-getter of them all. Order yours today, before it's too late. Don't miss the hundreds of new customers JUGGY can bring you!

Here are the prices per month*:

1,000 Juggy Books	$32
5,000 Juggy Books	$145
10,000 Juggy Books	$275
25,000 Juggy Books	$660

*Based on a 3-Month Subscription

(Unless all orders total a minimum of 250,000, no Juggy books will be printed as quoted prices are based on that figure.)

FULL COLOR COW DECALS

New, full color, cut-out cow decals, patterned after the Ideal type print, are now available. These decals are approximately 14 x 18 inches in size and are ready to mount on any smooth, clean surface.

Each Full Color Decal $2.00

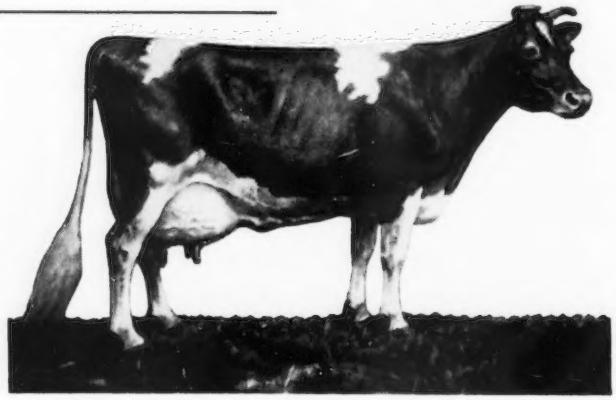

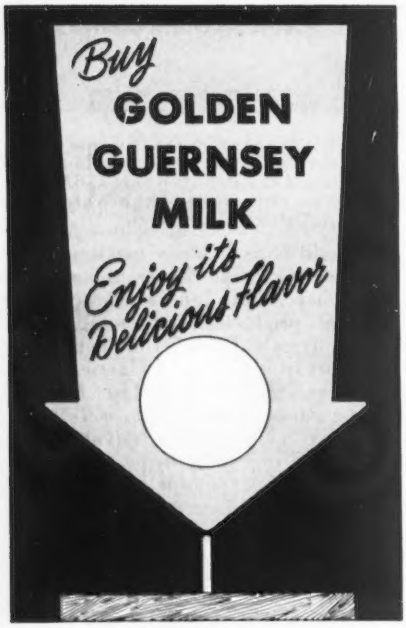

ARROW DISPLAY

"For Open Top, Milk Display Cases"

Here's a natural for use in all types of open top, refrigerated, display units. These day-glo arrows are about 6 x 14 inches in size with cardboard holder for attaching to a dowel stick. The dowel sticks—¼ inch in diameter and three feet long—can easily be broken to any desired length. The dowel sticks will fit into a center hole bored in a 3/8 inch plywood base that is the right size to accommodate four paper cartons of milk. This will not compete for space in the display case.

The pricing spot will accommodate the smallest trademark decal if dealers do not wish to display the price.

Complete arrow display with dowel stick and base. Small trademark decals will be included if requested (each) $.70

Order Fall Promotion Material Early

CLASSIFIED PRICE LIST

of Promotion Supplies

All This Promotion Material is Handled by and is to be Ordered through GOLDEN GUERNSEY, INC., Peterborough, N. H.

Prices are quoted F. O. B. Shipping Point

All prices subject to change without notice

A. RADIO-TV TRANSCRIPTIONS

Series of 4, 1 minute announcements including time for Distributor's name and phone number.

1. No. 5334	Look Ma!	each	$25.00
2. No. 3620	Happy Milk Talk	"	25.00
3. No. 2323	Gee Whiz!	"	25.00
4. No. 719	The Three Agree	"	25.00
5. No. 10455	Goody, Goody	"	3.50
6. No. 7811	Drink, Drink	"	3.50
7. TV Spot		"	25.00
8. Theatre Spot		"	35.00

B. NEWSPAPER MATS

MS-53 set of 10	per set	$5.00
MS-49 set of 22	per set	5.00
Individual Trademark Mats	each	.50
Trademark Electros	"	2.00

C. DIRECT MAIL

Consumer Folders—Colorful pamphlets for mailing or Driver solicitation.
Folded to fit small envelopes-imprint space.

1. The Three of Us	Lithographed	per M	$9.75	(plus imprint)
2. Miracle of G. G. Milk	"	"	4.90	" "
3. Compare the Value	"	"	4.90	" "
4. Ultimate Folders	Imprinted	per M	$6.50	
5. JA-2 Report Card	"	"	6.50	
6. JA-3 Milk & Honey	"	"	6.50	
7. JA-4 Family Tree	"	"	6.50	
8. JA-5 Butterfat	"	"	6.50	
9. JA-6 Tell Us About Guernseys	"	"	6.50	
10. JB-6 Tell Us About Guernseys	"	"	6.50	
11. G. G. Sales Facts	without imprint, per M		3.50	
12. 43-1 Cost & Energy	"	"	9.50	
13. 47-2 Milk Bargain	"	"	9.50	
14. 47-3 Ten Centuries	"	"	9.50	
15. 49-3 Get Your Vitamins	"	"	9.50	
16. 49-4 Banish Check Book Blues	"	"	9.50	
17. "Why GOLDEN GUERNSEY" Books		per 100	$16.90	
		Imprinted 1-100	add $2.50	
		101-500	" 4.50	
		501-1000	" 6.50	

D. OUTDOOR

1. Decalcomanias—Identify your Dairy with GOLDEN GUERNSEY by using Decalcomanias on delivery trucks.

Large (14"x22")	per 100	$60.00	each	$.75
Medium (6½"x10")	"	30.00	"	.40
Special (8"x12½")	"	50.00	"	.60
Small (2"x3")			per 100	2.20
Tradename (3/16"x5/16") per 100				1.50
Window Decal—Dual Purpose—in 6 colors			each	.50
Guernsey Cow Decals (18"x22" approx.)			each	2.00

2. Billboard Posters (24 Sheet)

Pouring Milk Bottle "Juggy"	6.00	(plus imprint)
Cow and Bull Heads (full color)	6.00	" "

3. Signs—Outdoor—

Farm Sign—Cow and Bull Heads with bracket	6.75
Name Panel ordered from Standard Sign & Signal Co., Clinton, Mass.	2.93

E. **MOVIES**

1. Film—Man Made Miracles-Story of animal breeding, 16mm-color-sound—Dairy name can be on trailer $225.00

F. **DISPLAY**

1. 5 piece Display
   Big-(40"x60") 8 colors-Side Panel hinged for 3rd dimensional effect $1.50
   Imprinted 3.50
2. Pouring Milk Display with case for shipping 80.00
   Bottle suspended on clear plastic, pours into tumbler continuously. Excellent animated eye catcher.
3. Catalog of Promotion Supplies 4.50
4. GOLDEN GUERNSEY Display Tape ..... per roll 6.00
5. Juggy Display-mounted 1.00
6. Clocks-Neon Wall Clock 35.04
   " Hourgleem Clock 15"x18" imprinted 22.50
7. Model Cows-Latex 4.95
8. Toy Farms 2.50
   per doz. 22.00
9. Miniature Guernsey Cows-price depends on quantity ..... per 100 6.00
   Imprinted prices on request
10. Plastic Window Signs—imprinted 35.50
11. Plaques

Cow and Bull (deluxe)	20"x26"	$5.00
Cow and Bull (regular)	19"x24"	3.00
Cow and Bull (small)	7"x9"	.75
Score Card	11"x35"	3.75
Primrose	7"x9"	.75
River Scene	7"x9"	.75
King of the May	18"x25"	3.50
Juggy	27½"x32"	3.50
Twins	18" x 25"	4.95
Ideal Cow	12½" x 18¾"	1.49
Ideal Bull	12½" x 18¾"	1.49

12. Blinking Display Light (for one quart paper cartons) ..... each 1.25
13. Day-Glo Display Arrows 6½" x 14" with dowel stick and base ..... .70

G. **PREMIUMS**

1. Guernsey Jug—2 quart-silver ..... each $19.50
2. Guernsey Jug—1 pint " ..... " 12.50
3. Sugar and Cream set (Jug, bowl, tray) ..... " 19.50
4. Guernsey Jug—White Crown China—1 pint ..... " 2.50
5. Metal Cow Figure ..... " 5.75
6. Holder Mats—imprinted ..... per doz. 1.20
7. Isle of Guernsey Luncheon sets—4 mats—4 napkins 7.50
8. Blankets—Sylvania—72"x90"—100% wool 16.50
9. GOLDEN GUERNSEY Book Matches (2500 books per case) ..... case 7.75
   With dealer imprint—minimum 10 cases—Price includes $1.00 Federal tax per case
10. Tumblers—12 cartons per case—6 tumblers per carton
    Per case, (plus transportation) 5.30
11. Paper Napkins—¼ fold ..... per M 3.58
    Dispenser type ..... " 2.40
12. Paper Place Mats—"Glass of Milk" ..... " 5.95
    Imprinted " 8.45
13. Paper Place Mats—"Isle of Guernsey" ..... " 12.00
14. Pens and Pencils
    Set (Pen and Pencil) imprinted Cow and Bull—G. G. Milk ..... set 1.95
    Neetline Pen ..... each .50
    Duo-riter (combination pen and pencil) ..... " .75
    Ink-riter (pen) ..... " .50
    Pencils—Wooden—1 line imprint ..... gross 4.18
    Pencil Clips ..... each .04
15. Banquet package—500 napkins—500 place mats 4.95
    125 napkins—125 place mats 1.25

H. **IDENTIFICATION**

1. Uniform Insignias ..... per doz. $5.64
2. T-Shirts—large, medium, small ..... each 1.50
   per doz. 12.00
3. Parchment Covers—without dealer imprint ..... per M 6.55
   (imprint charge varies with quantity)

GOLDEN GUERNSEY Distributors' NEWS

Vol. 1. No. 3. New Series Published Quarterly by GOLDEN GUERNSEY, INC. July, 1953

PLAN FALL CAMPAIGN NOW

Don't think this booth was always as empty as pictured! This pic of the GOLDEN GUERNSEY booth at the AMA meeting was taken after hours so viewers could see it in detail. During hours it was mighty crowded, as registration figures prove.

6,174 MD's Sample GG Milk At New York AMA Convention

NEW YORK CITY—The country's doctors are just like everyone else in at least one respect. They like GOLDEN GUERNSEY milk, too. In fact, they exhausted the supply available at the GOLDEN GUERNSEY booth at the American Medical Association meeting here the first week in June on three different days. In all, 6,174 samples were given out at the booth during the week.

On returning to Peterborough, it was reported that available milk supplies were exhausted on Tuesday, Wednesday and Thursday of the week by 3 o'clock in the afternoon. Attendants said that many more samples could easily have been distributed if more help and storage facilities had been available. They reported that on numerous occasions the crowd around the booth was so large that hundreds went on rather than wait lengthy periods for samples.

All in all, the booth is being acclaimed as one of GOLDEN GUERNSEY'S best promotions to date. Nearly 40,000 doctors, interns, nurses, and public health officials registered at this year's convention, and the report was that most of them at least saw the GOLDEN GUERNSEY display.

(*See AMA page 5*)

Early Planning, Supply Ordering Will Boost Sales

PETERBOROUGH—Now is the time for GOLDEN GUERNSEY distributors to make plans for their fall milk sales campaigns, according to GOLDEN GUERNSEY, INC.

And, this year, GG distributors will have more help from the home office of GG, INC. in planning campaigns than ever before. They point to the increased number of promotional materials available and the fact new staff members have been added to back up this statement.

As to promotional materials, the new list is headed by "Juggy," the newest GG "super salesman." Juggy, who is the hero of a series of comic books designed especially to boost GOLDEN GUERNSEY Milk sales, is really a "distributor's gold mine." He's a comic book hero who will take the story of GOLDEN GUERNSEY Milk right into the hearts and homes of present and potential GG customers. And, he'll make sure sales messages are read word-for-word.

(*See CAMPAIGN page 4*)

AD ANALYSIS SERVICE FOR GG DISTRIBUTORS

An Advertising Analysis Service is now available to distributors from GOLDEN GUERNSEY, INC. free of charge.

Any distributors wanting to have an advertising campaign for press, radio, TV and publications planned for them just write GG, Inc. and give them the facts. The promotion division will plan the campaign utilizing all available mass communications market report data at no cost.

LAST CALL FOR JUGGY!

Now is your last chance to get in on the biggest promotion deal since GOLDEN GUERNSEY was trademarked. It's your own personalized "funnies," greatest attention-getter of them all. Order yours today, before it's too late. Don't miss the hundreds of new customers JUGGY can bring you!

Here are the prices per month*:

1,000 Juggy Books	$32
5,000 Juggy Books	$145
10,000 Juggy Books	$275
25,000 Juggy Books	$660

*Based on a 3-Month Subscription

(Unless all orders total a minimum of 250,000, no Juggy books will be printed as quoted prices are based on that figure.)

FULL COLOR COW DECALS

New, full color, cut-out cow decals, patterned after the Ideal type print, are now available. These decals are approximately 14 x 18 inches in size and are ready to mount on any smooth, clean surface.

Each Full Color Decal $2.00

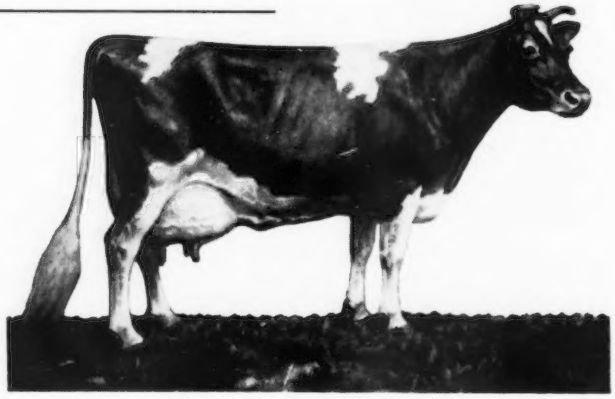

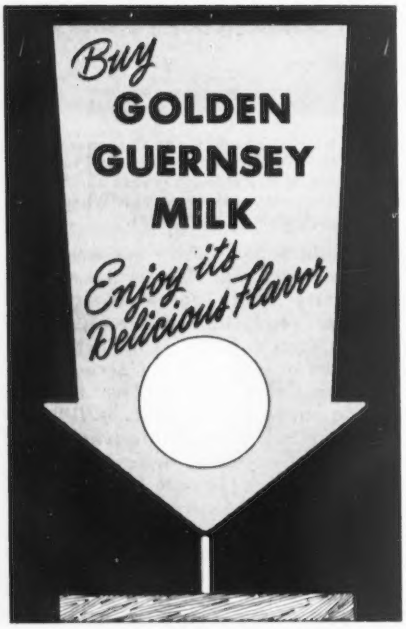

ARROW DISPLAY

"For Open Top, Milk Display Cases"

Here's a natural for use in all types of open top, refrigerated, display units. These day-glo arrows are about 6 x 14 inches in size with cardboard holder for attaching to a dowel stick. The dowel sticks—¼ inch in diameter and three feet long—can easily be broken to any desired length. The dowel sticks will fit into a center hole bored in a 3/8 inch plywood base that is the right size to accommodate four paper cartons of milk. This will not compete for space in the display case.

The pricing spot will accommodate the smallest trademark decal if dealers do not wish to display the price.

Complete arrow display with dowel stick and base. Small trademark decals will be included if requested (each) $.70

Order Fall Promotion Material Early

CLASSIFIED PRICE LIST

of Promotion Supplies

All This Promotion Material is Handled by and is to be Ordered through GOLDEN GUERNSEY, INC., Peterborough, N. H.

Prices are quoted F. O. B. Shipping Point

All prices subject to change without notice

A. RADIO-TV TRANSCRIPTIONS

Series of 4, 1 minute announcements including time for Distributor's name and phone number.

1.	No. 5334	Look Ma!	each $25.00
2.	No. 3620	Happy Milk Talk	" 25.00
3.	No. 2323	Gee Whiz!	" 25.00
4.	No. 719	The Three Agree	" 25.00
5.	No. 10455	Goody, Goody	" 3.50
6.	No. 7811	Drink, Drink	" 3.50
7.	TV Spot		" 25.00
8.	Theatre Spot		" 35.00

B. NEWSPAPER MATS

MS-53 set of 10	per set $5.00
MS-49 set of 22	per set 5.00
Individual Trademark Mats	each .50
Trademark Electros	" 2.00

C. DIRECT MAIL

Consumer Folders—Colorful pamphlets for mailing or Driver solicitation.
Folded to fit small envelopes-imprint space.

1.	The Three of Us	Lithographed	per M	$9.75 (plus imprint)
2.	Miracle of G. G. Milk	"	"	4.90 " "
3.	Compare the Value	"	"	4.90 " "
4.	Ultimate Folders	Imprinted	per M	$6.50
5.	JA-2 Report Card	"	"	6.50
6.	JA-3 Milk & Honey	"	"	6.50
7.	JA-4 Family Tree	"	"	6.50
8.	JA-5 Butterfat	"	"	6.50
9.	JA-6 Tell Us About Guernseys	"	"	6.50
10.	JB-6 Tell Us About Guernseys	"	"	6.50
11.	G. G. Sales Facts		without imprint, per M	3.50
12.	43-1 Cost & Energy	"	"	9.50
13.	47-2 Milk Bargain	"	"	9.50
14.	47-3 Ten Centuries	"	"	9.50
15.	49-3 Get Your Vitamins	"	"	9.50
16.	49-4 Banish Check Book Blues	"	"	9.50
17.	"Why GOLDEN GUERNSEY" Books		per 100	$16.90
			Imprinted 1-100	add $2.50
			101-500	" 4.50
			501-1000	" 6.50

D. OUTDOOR

1. Decalcomanias—Identify your Dairy with GOLDEN GUERNSEY by using Decalcomanias on delivery trucks.

Large (14"x22")	per 100	$60.00	each $.75
Medium (6½"x10")	"	30.00	" .40
Special (8"x12½")	"	50.00	" .60
Small (2"x3")			per 100 2.20
Tradename (3/16"x5/16") per 100			1.50
Window Decal—Dual Purpose—in 6 colors			each .50
Guernsey Cow Decals (18"x22" approx.)			each 2.00

2. Billboard Posters (24 Sheet)

Pouring Milk Bottle "Juggy"	6.00 (plus imprint)
Cow and Bull Heads (full color)	6.00 " "

3. Signs—Outdoor—

Farm Sign—Cow and Bull Heads with bracket	6.75
Name Panel ordered from Standard Sign & Signal Co., Clinton, Mass.	2.93

E. MOVIES

1. Film—Man Made Miracles-Story of animal breeding, 16mm-color-sound—Dairy name can be on trailer		$225.00

F. DISPLAY

1. 5 piece Display		
Big-(40"x60") 8 colors-Side Panel hinged for 3rd dimensional effect		$1.50
Imprinted		3.50
2. Pouring Milk Display with case for shipping		80.00
Bottle suspended on clear plastic, pours into tumbler continuously. Excellent animated eye catcher.		
3. Catalog of Promotion Supplies		4.50
4. GOLDEN GUERNSEY Display Tape	per roll	6.00
5. Juggy Display-mounted		1.00
6: Clocks-Neon Wall Clock		35.04
" Hourgleem Clock 15"x18" imprinted		22.50
7. Model Cows-Latex		4.95
8. Toy Farms		2.50
	per doz.	22.00
9. Miniature Guernsey Cows-price depends on quantity	per 100	6.00
Imprinted prices on request		
10. Plastic Window Signs—imprinted		35.50
11. Plaques		
Cow and Bull (deluxe) 20"x26"		$5.00
Cow and Bull (regular) 19"x24"		3.00
Cow and Bull (small) 7"x9"		.75
Score Card 11"x35"		3.75
Primrose 7"x9"		.75
River Scene 7"x9"		.75
King of the May 18"x25"		3.50
Juggy 27½"x32"		3.50
Twins 18" x 25"		4.95
Ideal Cow 12½" x 18¾"		1.49
Ideal Bull 12½" x 18¾"		1.49
12. Blinking Display Light (for one quart paper cartons)	each	1.25
13. Day-Glo Display Arrows 6½" x 14" with dowel stick and base		.70

G. PREMIUMS

1. Guernsey Jug—2 quart-silver	each	$19.50
2. Guernsey Jug—1 pint "	"	12.50
3 Sugar and Cream set (Jug, bowl, tray)	"	19.50
4. Guernsey Jug—White Crown China—1 pint	"	2.50
5. Metal Cow Figure	"	5.75
6. Holder Mats—imprinted	per doz.	1.20
7. Isle of Guernsey Luncheon sets—4 mats—4 napkins		7.50
8. Blankets—Sylvaria—72"x90"—100% wool		16.50
9. GOLDEN GUERNSEY Book Matches (2500 books per case)	case	7.75
With dealer imprint—minimum 10 cases—Price includes $1.00 Federal tax per case		
10. Tumblers—12 cartons per case—6 tumblers per carton		
Per case, (plus transportation)		5.30
11. Paper Napkins—¼ fold	per M	3.58
Dispenser type	"	2.40
12. Paper Place Mats—"Glass of Milk"	"	5.95
Imprinted	"	8.45
13. Paper Place Mats—"Isle of Guernsey"	"	12.00
14. Pens and Pencils		
Set (Pen and Pencil) imprinted Cow and Bull—G. G. Milk	set	1.95
Neetline Pen	each	.50
Duo-riter (combination pen and pencil)	"	.75
Ink-riter (pen)	"	.50
Pencils—Wooden—1 line imprint	gross	4.18
Pencil Clips	each	.04
15. Banquet package—500 napkins—500 place mats		4.95
125 napkins—125 place mats		1.25

H. IDENTIFICATION

1. Uniform Insignias	per doz.	$5.64
2. T-Shirts—large, medium, small	each	1.50
	per doz.	12.00
3. Parchment Covers—without dealer imprint (imprint charge varies with quantity)	per M	6.55

Essex County Spring Show

By Joseph Pendergast

The first big show of the year for many of the breeding establishments in New England is the Essex County Spring Show held this year on May 29 at the Topsfield, Mass., Fairgrounds. The show again attracted much interest for exhibitors and spectators. The show was judged by Jim Christian, manager of Dunwalke Farm, who did a most satisfactory job lining up classes and giving his reasons on each class.

The first class saw a number of good junior bull calves which started the show off in fine style and where Judge Christian found his junior champion bull. Heading the class was a very typy dairy-like calf, Forges Clansman, a Garnet Darius son owned by Forges Farm, Inc., Plymouth, Massachusetts. This is the third son of the "Darius" bull to win the bull calf class at the Spring Show. In the senior bull calf class, Howland Gay Flute's Bandmaster, a typy son of Flying Horse Bandmaster owned by Weston Howland, Brattleboro, Vt., took the blue ribbon.

The yearling, two-year-old, and aged bull classes pretty much developed around Flying Horse Farm breeding. Frank Galvin of South Billerica, Mass., showing Flying Horse Dorothy's General, a Flying Horse Colonel's Promise son out of Flying Horse Colonel's Dorothy, took first. Mr. Christian found his senior and grand champion bull in the two-year-old class. Showing even better form than last year, Flying Horse Melody Master has developed wonderfully well and will be a strong contender this year. This promising young sire defeated another Flying Horse entry, a former winner at the Spring Show, Flying Horse Musicmaker, first prize aged bull.

The junior heifer calf class brought out the largest number of entries. Again it was Forges Farm showing Forges Melba Moonlight, an extremely dairy-like and stylish calf that headed the class. Flying Horse Farm took the honors in the senior heifer calf, junior yearling, and senior yearling classes with Flying Horse Harmony's Julia, Flying Horse Honor's Columbine, and Flying Horse General Rose. The latter, a strong, deep-bodied senior yearling, sired by Flying Horse Colonel's Promise and out of Flying Horse Royal Rose, was made junior champion.

Probably the top class in the show was that of two-year-olds headed by a very nice cow, Flying Horse T's Lucky. A Flying Horse Rose daughter, by "Philosopher," Flying Horse Phil's Rosiland, headed the three-year-old class.

The scenery changed a bit in the four-year-old class with first going to a very dairy-like cow, Charlescote Carol, a Langwater Peterson daughter owned by Richard Saltonstall.

The aged cow class, always one that exhibitors anxiously await, did not disappoint anyone again this year. A lot of power was evident right down the line. "Dorothy" couldn't be denied the honor again this year. Showing just after completing another great record, Flying Horse Colonel's Dorothy was made senior and grand champion cow. She won over two other grand dairy cows, Wethersfield Locket, owned by Rex LeParmentier, and Coronation Majestic Arawana, owned by Richard Saltonstall.

Flying Horse Farm took first in all the group classes, winning on a junior get of Flying Horse Melody Master and on the get of Argilla Royal Philosopher, with first in the produce of dam out of Flying Horse Royal Rose.

Following is a list of awards:

Senior and Grand Champion Bull

Flying Horse Melody Master, Sumner Pingree, South Hamilton.

Junior Champion Bull

Forges Clansman, Forges Farm, Inc., Plymouth.

Senior and Grand Champion Female

Flying Horse Colonel's Dorothy, Sumner Pingree.

Junior Champion Female

Flying Horse General Rose, Sumner Pingree.

Bull Calf, Under 6 Months

1, Forges Clansman, Forges Farm, Inc.; 2, Flying Horse Harmony's Wistar, Sumner Pingree; 3, Wethersfield Elegant, Rex O. LeParmentier, Danvers; 4, Flying Horse Maestro, Sumner Pingree; 5, Sir Carle of River Crest, Edward O. Stahl, Dover, N. H.

Bull Calf, 6 Months and Under 12

1, Howland Gay Flute's Bandmaster, Weston Howland, Brattleboro, Vt.; 2, Wethersfield Eisenhower, Rex O. LeParmentier.

Essex County Spring Show Committee: Ralph Evans, manager of Cherry Hill Farm, Mrs. F. R. Appleton, Barclay Warburton III, Jim Christian, judge and Rex O. LeParmentier, chairman.

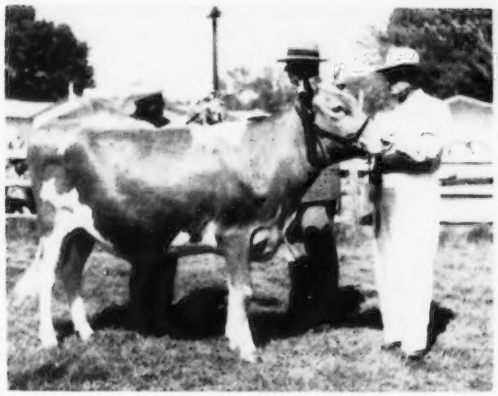

Flying Horse General Rose, junior champion female at the Essex County Spring Show, owned by Sumner Pingree, South Hamilton, Mass. In the background, Mr. Pingree (left) receiving Massachusetts G. B. A. trophy from Lothrop Withington. Corey Garey, Flying Horse manager, at the halter.

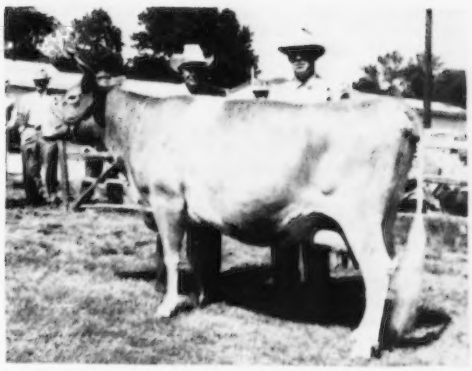

Flying Horse Colonel's Dorothy, senior and grand champion female at the Essex County Show, with Sumner Pingree, owner, and Jim Christian, judge.

BULL, 1 YEAR AND UNDER 2

1, Flying Horse Dorothy's General, Frank Galvin, South Billerica.

BULL, 2 YEARS OLD

1, Flying Horse Melody Master, Sumner Pingree.

AGED BULL

1, Flying Horse Musicmaker, Sumner Pingree.

HEIFER CALF, UNDER 6 MONTHS

1, Forges Melba Moonlight, Forges Farm, Inc.; 2, Kitchener B. Image, Rosaline B. Hayden, Billerica; 3, Wethersfield Gardener's Legacy, Rex O. LeParmentier; 4, Flying Horse Harmony's Betty, Sumner Pingree; 5, Flying Horse M's Naomi, Sumner Pingree.

HEIFER CALF, 6 MONTHS AND UNDER 12

1, Flying Horse Harmony's Julia, Sumner Pingree; 2, Flying Horse Harmony Dorothy, Sumner Pingree; 3, Forges Darius Primrose, Forges Farm, Inc.; 4, Wethersfield Victor's Rose, Rex O. LeParmentier; 5, Flying Horse Harmony's Oida, Sumner Pingree.

HEIFER, 1 YEAR AND UNDER 18 MONTHS

1, Flying Horse Honor's Columbine, Sumner Pingree; 2, Flying Horse T's Elena, Sumner Pingree; 3, Wethersfield Victor's Blossom, Rex O. LeParmentier; 4, Kitchener L. Inez, Rosaline B. Hayden; 5, Saracen Performer's Princess, Barclay H. Warburton III, Ipswich.

HEIFER 18 MONTHS AND UNDER 2 YEARS

1, Flying Horse General Rose, Sumner Pingree; 2, Wethersfield Victor's Bloom, Rex O LeParmentier; 3, Alfalfa Farm Royal Winnie, John E. Cain Company, Topsfield; 4, Kitchener Fashions Coral, Rosaline B. Hayden; 5, Forges C. Della, Forges Farm, Inc.

COW, 2 YEARS AND UNDER 3

1, Flying Horse T's Lucky, Sumner Pingree; 2, Sterlingold Lady Julia, Sumner Pingree; 3, Forges Party Girl, Forges Farm, Inc.; 4, Wethersfield Primrose Victoria, Rex O. LeParmentier; 5, Wethersfield Victor's Lizette, Rex O. LeParmentier.

COW, 3 YEARS AND UNDER 4

1, Flying Horse Phil's Rosiland, Sumner Pingree; 2, Wethersfield J. B.'s Ercilla, Rex O. LeParmentier; 3, Flying Horse Phil's Royal Rose, Sumner Pingree; 4, Charlescote Cora, Richard Saltonstall, Sherborn; 5, Wadsworth Beauty's Granny, John E. Cain Company.

COW, 4 YEARS AND UNDER 5

1, Charlescote Carol, Richard Saltonstall; 2, Saddleback Rhoda, S. S. Yates, Dorset, Vt.; 3, Flying Horse Fair Rose, Sumner Pingree; 4, Groton House Royal Lottery, Frederic Winthrop, Hamilton; 5, Twinwing Ada, Rex O. LeParmentier.

COW, 5 YEARS AND OVER

1, Flying Horse Colonel's Dorothy, Sumner Pingree; 2, Wethersfield Locket, Rex O. LeParmentier; 3, Coronation Majestic Arawana, Richard Saltonstall; 4, Philcrest Columbine, Sumner Pingree.

GET OF SIRE

1, Sumner Pingree on get of Argilla Royal Philosopher; 2, Sumner Pingree on get of Flying Horse Colonel's Promise.

JUNIOR GET OF SIRE

1, Sumner Pingree on get of Flying Horse Melody Master; 2, Forges Farm, Inc. on get of Garnet's Darius; 3, Rex O. LeParmentier on get of Wethersfield Patrician Victor; 4, Rosaline B. Hayden on get of Gayhead's H. I. Loyal; 5, S. S. Yates on get of Flying Horse Amy's Colonel.

PRODUCE OF DAM

1, Sumner Pingree on produce of Flying Horse Royal Rose; 2, Rex O. LeParmentier on produce of Wethersfield Vivian; 3, Rex O. LeParmentier on produce of Kingsholm Rose Bloom; 4, James R. Reynolds, Wenham, on produce of Maple Lane Corporal's Viola.

Plain City Dairy Day

THE 24th Annual Dairy Day celebration, May 12-13, at Plain City, Utah, set a new record as the finest show they have ever held, with 293 head of registered dairy cattle entered in 25 open division classes. Eighty-four Guernseys were judged by Merle Howard, Dairy Superintendent of Children's Home in Moosehart, Illinois. Judge Howard gave careful consideration to the placings and evaluated fully the merits as well as the weak points of the entries.

Highly competitive was the heifer calf class of 24 animals, with first place going to Sanlynn Loree, owned by C. J. Daines, Logan. To Dr. O. S. Daines, Ogden, went a total of eight blue ribbons, plus those for senior and grand champion bull won by Hominy Hill Educator, and junior champion female won by Sanlynn Sonata. The junior champion bull was Dudley of Sun Shine Valley, owned and exhibited by J. Earl Felt, Huntsville. Herbert A. Snow, Salt Lake City, exhibited Ace's Florence that topped the aged cow and best udder classes to bring him senior and grand championship female awards.

Some 500 people were at the ringside, and most of them attended a delicious home-cooked dinner served at noon in the school building by members of the Plain City P. T. A.

Assisting Judge Howard in the ring was Wendell Fuhriman, field representative for The American Guernsey Cattle Club.

Following is a list of awards:

SENIOR AND GRAND CHAMPION BULL

Hominy Hill Educator, Dr. O. S. Daines, Ogden.

JUNIOR CHAMPION BULL

Dudley of Sun Shine Valley, J. Earl Felt, Huntsville.

SENIOR AND GRAND CHAMPION FEMALE

Ace's Florence, Herbert A. Snow, Salt Lake City.

JUNIOR CHAMPION FEMALE

Sanlynn Sonata, Dr. O. S. Daines, Ogden.

BULL CALF, UNDER 1 YEAR

1, Entry, Herbert A. Snow; 2, Entry, J. Mack Rasband, Ogden; 3, Entry, Dr. O. S. Daines.

BULL, 1 YEAR AND UNDER 18 MONTHS

1, Dudley of Sun Shine Valley, J. Earl Felt; 2, Entry, Joseph A. Chadwick, Ogden; 3, Entry, Dr. O. S. Daines.

BULL, 18 MONTHS AND UNDER 2 YEARS

1, Cache Meadow Squire, Cache Valley Breeding Association, Hyde Park.

BULL, 2 YEARS AND UNDER 3

1, Hominy Hill Educator, Dr. O. S. Daines; 2, Mari-Mac Velour's Valor, J. Mack Rasband; 3, Fairlawn K. Lodestar, Joseph A. and Ralph J. Chadwick, North Ogden.

HEIFER CALF, UNDER 1 YEAR

1, Sanlynn Loree, C. J. Daines, Logan; 2, Chadwick Farm Star Janice, Ralph J. Chadwick; 3, Entry, Herbert A. Snow.

HEIFER, 1 YEAR AND UNDER 18 MONTHS

1, Rose's Primrose, Viola M. Ostrup, Ogden; 2, Entry, Don Little, Morgan; 3, Mari-Mac Ideal Nel, J. Mack Rasband.

HEIFER, 18 MONTHS AND UNDER 2 YEARS

1, Entry, Dr. O. S. Daines, 2, Entry, Dr. O. S. Daines; 3, Sunbeam's Cherrie, Don Little.

COW, 2 YEARS AND UNDER 3

1, Entry, Dr. O. S. Daines; 2, Chadwick Farm I. Sarah, Ralph J. Chadwick; 3, Chadwick Farm I. Rowene, Joseph A. Chadwick.

COW, 3 YEARS AND UNDER 4

1, Sanlynn Sonata, Dr. O. S. Daines; 2, Entry, Ralph J. Chadwick; 3, Wasatch Supreme Joan, H. Isaac Hill, North Ogden.

COW, 4 YEARS AND UNDER 5

1, Mari-Mac Velour, J. Mack Rasband; 2, Sanlynn Pixie, Dr. O. S. Daines; 3, Mira Loma Farm Elsie, C. J. Smout, Ogden.

COW, 5 YEARS AND OVER

1, Ace's Florence, Herbert A. Snow; 2, Marshall's Ida of Prestdale, C. A. Ferrin, Ogden; 3, Star Girl of Chadwick Farm, Ralph J. Chadwick.

GET OF SIRE

1, Dr. O. S. Daines on get of Bonnibell Delightful Dictator; 2, Joseph A. and Ralph J. Chadwick on get of Fairlawn Actor's Ichabod; 3, J. Mack Rasband on get of Mari-Mac Vellice's Vendor.

JUNIOR GET OF SIRE

1, Dr. O. S. Daines on get of Bonnibell Delightful Dictator; 2, Don Little on get of Hobby Acres King; 3, Herbert A. Snow on get of Bonnibell Dinoble.

PRODUCE OF DAM

1, Joseph A. Chadwick on produce of Fairlawn's Rosemary; 2, Dr. O. S. Daines on produce of Samara of Chicona; 3, Alfred Ostrup, Ogden, on produce of Rose of Rosalie.

BEST UDDER

1, Ace's Florence, Herbert A. Snow; 2, Entry, Dr. O. S. Daines; 3, Mari-Mac Vellice's Velvet, J. Mack Rasband.

THREE BEST FEMALES

1, Dr. O. S. Daines; 2, J. Mack Rasband; 3, C. J. Smout.

DAIRY HERD

1, Dr. O. S. Daines; 2, Joseph A. and Ralph J. Chadwick; 3, J. Mack Rasband.

Glenn County Field Day

BY A. W. TELFER

THE Glenn County Guernsey Cattle Club held its annual field day on June 13, beginning the morning program at the Frank Simmons ranch near Orland, Calif., where the 4-H project of Frank, Jr., was observed. Young Frank Simmons, Jr., has the purebred project of the family, totaling 20 head, and has done an excellent job in its development. His cattle were used as the basis of a type demonstration classification led by Arthur W. Telfer of the California Guernsey Cattle Club, Inc. His father milks 110 head of grade Guernseys.

A potluck dinner was served at the Simmons ranch for the 50 present at the gathering, with ice cream furnished by L. E. Vincent's Quality Dairy, Chico. GOLDEN GUERNSEY milk was served with the compliments of Holvik's Dairy, Orland.

In the afternoon, the group met at the Elmer Matz ranch, Corning, where the new Grade A barns, cement corrals and Jamesway milking parlor were inspected. Mr. Matz is a producer of GOLDEN GUERNSEY milk and has an excellent set-up. The group watched the cows being milked in the new barn. Victor Gray, of the Western Guernsey

Service, acted as official judge for the two judging classes that were held, one of four cows and one of six heifers. Young Perry Hibdon, son of Mr. and Mrs. C. P. Hibdon, tied for first place in judging the first class with Mrs. J. Ellis. There were no winners in the heifer class.

Other speakers on the program were Wendell Jones of the California Guernsey Cattle Club, Inc., who spoke on GOLDEN GUERNSEY milk, and Professor Peterson, of the University of California College of Agriculture, who greeted the guests at the Simmons dairy. President of the club, L. F. Hutchins, was chairman of the program. Marion G. Linton is secretary of the county association.

Northern Virginia Field Day

By A. M. MACKAY

THE Pleasant View Farm of Mr. and Mrs. R. K. Cornwell was the scene of an enthusiastic gathering of Northern Virginia Guernsey folk on May 9. Over 100 people assembled to see the herd, participate in judging, and visit with their friends. This fine farm, nestled in the rolling hills of historic Loudon County, owes its success largely to Guernseys and the hard work and perserverance of its owner.

Using the foundation cow, Willowmere St. Gail, a type demonstration was given by A. M. MacKay, field representative of The American Guernsey Cattle Club. A class of aged cows, all by the bull, Willowmere Professor, and a class of young cows, sired by Foremost Diamond Royal, were then judged with various ones giving their reasons. S. L. Moyer assisted as official judge. A parade of two of the foundation cow families in the herd emphasized the importance of such families in securing uniformity of type and production in a herd.

Just prior to lunch, the milk tank truck arrived for the daily pick-up of milk. This made a fine demonstration of bulk handling of milk. An interesting demonstration on hay driers was also given by Mr. Johns of the Johns Manufacturing Company.

At noon, Mr. and Mrs. Cornwell served a delicious turkey dinner complete with salad, ice cream, cake and GOLDEN GUERNSEY milk. A short program of introductions and speeches was then presented, including remarks by S. L. Moyer, William Angle, president of the Virginia G. B. A., Bert Salisbury and J. V. Nichols, one of the real old breeders of Guernseys. Robert Connelly, Extension Dairyman, keynoted the program, emphasizing the importance of advertising and promotion to sell more milk.

Throughout the day a fine spirit of co-operation and goodwill was most evident.

Alabama Field Day

By WALTER L. BAKER, JR.

APPROXIMATELY 250 Guernsey breeders and friends gathered at the dairy farm of T. J. Klumpp, Fairhope, Ala., on May 28 for an Alabama Guernsey Cattle Club Field Day. Baldwin County Agent, F. C. Turner, presided. Mr. Turner cited the growth of the Guernsey breed in Baldwin County, stating that there were actually more Guernseys in the County in 1953 than other breeds. He praised Guernsey breeders for their efforts toward raising the standards of dairying in South Alabama.

T. J. Klumpp, owner of the farm, welcomed the group and told something of the history of his operation. He introduced Ralph Coarsey, former manager of the Riegeldale Guernsey herd, Trion, Ga., and now president of Coarsey Sales Service. Mr. Coarsey gave a brief, but unusually interesting report, on the Guernsey breed in the South. Pete B. Turnham, Assistant Extension Dairyman, discussed the D.H.I.A. testing program in Alabama. In citing the continued growth of the program through the years, he emphasized the work that Guernsey breeders are doing and gave particular praise to the breeders of Baldwin County.

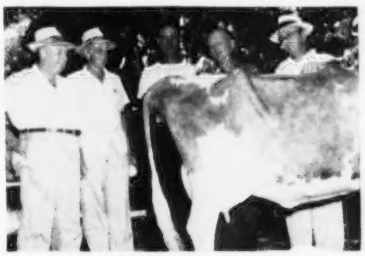

Charlie Brockway (extreme right), Mobile County Agent, discussing the business end of a Guernsey cow with a number of breeders at the Alabama Field Day.

Mack Hammontree, manager of Klumpp's dairy herd, Fairhope; Mrs. George Britts, Fairhope; Mrs. Jonathan Wahl, Tanner Williams; Mrs. Art Fleming, Fairhope, and Pete Turnham, Asst. Extension Dairyman, looking over a judging card in preparation for the judging contest at the Alabama Field Day.

George Britts, former secretary of the Wisconsin G. B. A., who recently moved to Alabama, gave an interesting presentation on "Why I like Alabama for Guernseys." After the presentation he entertained the group with his guitar and songs on Guernseys.

Mr. Klumpp arranged for a fish dinner for the group, and during the lunch hour judging blanks were passed out to all in attendance.

After lunch, juniors and adults participated in the judging contest handled by Messrs. Turner and Turnham. Junior judging teams from the county were awarded the following prizes by the Alabama Guernsey Cattle Club: Robertsdale FFA., first place, $20.00; Baldwin County 4-H Clubs, second place, $15.00; Foley FFA, third place, $10.00, and Fairhope FFA, fourth place, $5.00. There were also prizes for those individual adults placing high in the contest. Score cards were graded by Ralph Coarsey, who later explained the placings.

Lunch time on the lawn at the Northern Virginia Field Day at R. K. Cornwell's Pleasant View Farm, Round Hill.

Herds Classified

A total of 722 cows in six herds were classified in the territory of J. McK. Jeter during the period from May 25 to June 3 by L. V. Wilson, official classifier. A summary of the results shows 17 were rated Excellent, 193 Very Good, 319 Desirable, 157 Acceptable, 32 Fair and four Poor.

The herds classified were those owned by Dinsmore Dairy Co., Dinsmore, Florida; D. I. Parker, Dublin, and Grady N. Coker, Canton, Ga.; Marie M. and R. D. Shore, Winston-Salem, N. C., and Edisto Farms, Denmark, and Brays Island Plantation, Inc., Yemassee, South Carolina.

Gardenville Rose King, one of the senior herd sires.

Golden Harvest Field Day

By Joseph Pendergast

IMMEDIATELY after the last animal was struck off at the historic Fairlawn Dispersal, it was announced from the box that everyone was welcome to attend the field day and party at Golden Harvest Farm, owned by Frasier W. McCann, Bridgewater, Connecticut. By mid-afternoon following the sale, over 300 people had journeyed from Port Chester, N. Y., to Golden Harvest Farm. Upon arrival they were greeted by Mr. McCann, and before the program got underway, everyone availed themselves of the opportunity to look over the Golden Harvest herd.

The first glimpse of the young cattle on the farm came when a group of 10 daughters, all senior calves, of Gardenville Rose King, the bull which Mr. McCann purchased in the Sterlingold Sale, were led out and paraded. "Jock" Lindsay, manager, acted as pedigree man and gave the audience information on each calf mentioning the dam's name and her record.

Following this presentation, Clair Sheldon, GOLDEN GUERNSEY representative for the Connecticut G. B. A., announced that six classes would be brought out for the judging contest. Bob Johnson, University of Connecticut, and Dick Merritt acted as official judges.

The first two classes, junior and senior calves, saw daughters of Gardenville Rose King, Nyala Supreme Commander, and Coldsprings Romulus Comet. The two-year-old class included nine two-year-olds, with first going to a McDonald Farms S. Leader daughter, Mount Ephraim Leader's Janora, out of McDonald Farms King's Janora. Eight three-year-olds were judged. Both judges liked Mount Ephraim's Patty to head this class. She is a daughter of Blakeford Formidable out of Blakeford Patroness. The four-year-old class had an interesting group of cows with first going to Wilgorlan Farms Trophy, a daughter of Gardenville Coronation King and out of Madrey Farm Princess Trophy.

The final and the largest class included 11 outstanding aged cows which proved to be a most fitting climax to a successful judging contest. Among the brood matrons brought out for this class were Birchfield Monoque, 16588—712—5yrs—365; Coldspring's B. R. Ramana, 14684—705—Jr2—365—3x; McDonald Farms King's Marian, 14195—663—Sr4—365; Coronation Lois, 16326—843—6yrs—365, and a number of other top cows. With such a line-up of cows, the official judges went over the class very carefully. However, rising to the occasion, they started the class with a beautifully uddered cow, McDonald Farms King's Marian, followed in second place with Birchfield Monoque, and in third with Coldspring's B. R. Ramana.

Winners in the judging contest for the men were: Ralph Spahn, first, Gilbert Farrington, second, and L. Klug, third. For the ladies, first went to Mrs. Jack Fralinger, second to Sylvia Knobloch, and third to Mrs. W. M. Taylor.

With the contest completed and prizes awarded, everyone then adjourned to the beautiful and spacious yard of Mr. McCann's home to enjoy a most delicious smorgasbord.

Wilgorlan Farms Trophy, first in the four-year-old class.

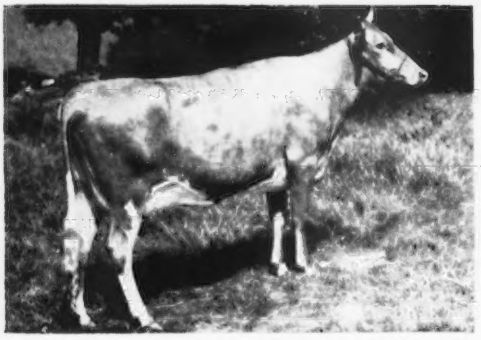

Mount Ephraim Leader's Janora, first in the two-year-old class.

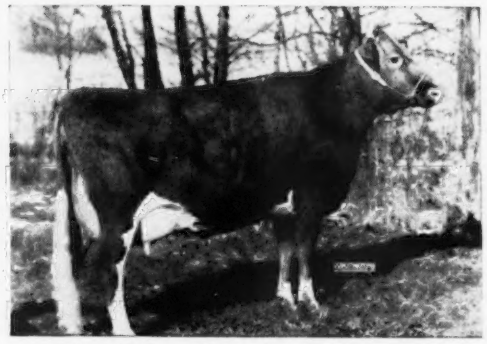

McDonald Farms King's Marian, first aged cow.

Changes Among the Leaders

Langmeadow Minnie 1104226, Reentry 49831

1st Fat Production
2nd Milk Production
Jr4—HIR—365—2x
Classified VG 1952

By R. L. Holden

In the Journal for February 1, 1952, was reported a new National record made by Langmeadow Minnie owned by Howard H. Colby, Romeo, Mich., of 15807 lbs. of milk and 829 lbs. of fat, Jr3—HIR—365—2x. Following this, she calved again on May 30, 1952, and has now completed another National record, first for fat and second for milk, of 17426 lbs. of milk and 885 lbs. of fat, Jr4—HIR—365—2x. Her first record was 10623 lbs. of milk and 564 lbs. of fat on Advanced Registry Herd Test, Jr2—305C—2x. In the Journal for July 1, 1953, we reported Langmeadow Madalia as the fourth daughter in three years of Flying Horse Master's Monarch to complete a National or a class leader record. "Minnie" becomes his first repeater.

Minnie's dam, Langmeadow Ambi, now has four consecutive records: 8860—429—Sr2—305C—2x, 10782—569—Sr3—HIR—2x, 12387—655—Sr4—HIR—2x, and 14242—740—6yrs—HIR—365—2x. Minnie's full sister, Langmeadow Mambi, has 12446—591—Jr2—365—2x, and another full sister, Langmeadow Mirth, has 12207—613—Jr2—365—2x. "Ambi" was classified VG in 1952 and is a daughter of Cesor Pontiff's Anchor, two P. R. sons and 51 A. R. daughters, including Langmeadow Analine, VG 1952, a leader with 15058—658—Sr3—HIR—365—2x, and out of Ajax Capitola, 13273—653—A.

In the 1952 report we stated that Minnie's first calf was a daughter of Caumsett King Royal, then a bred heifer, and her second calf a full brother to that heifer, at that time recently sold to Glen V. Averill, Almont, Mich., for a herd sire. Glen Averill is still using this full brother. The bred heifer, Langmeadow Connie, has recently finished a record which when official will probably place her among the leaders in Jr2—HIR—365—2x. "Connie" will be the third granddaughter of Flying Horse Master's Monarch to complete a class leader record.

"Monarch," Minnie's sire, has 59 A. R. daughters and six P. R. sons, and was by Flying Horse Bandmaster, 12 P. R. sons and 33 A. R. daughters, one over 1000, two over 900, five over 800, 14 over 700, 23 over 600 and 27 over 500 lbs. fat and was out of Flying Horse Royal Rose, 22558—1154—5yrs—365C—3x.

Minnie's two National records and most of the other high records at Colby Dale have been made under the expert and very faithful care of Larry Fisher, assistant herdsman at Colby Dale Farms.

Sire: Flying Horse Master's Monarch 327238.
Dam: Langmeadow Ambi 1049967.
Breeder: Howard H. Colby, Romeo, Mich.
Owner: Howard H. Colby, Romeo, Mich.
Born: Nov. 30, 1947. Calved: May 30, 1952.
Supervised by Michigan State College, East Lansing, Mich.
2 Milkings Daily. Total Milkings: 730.
Began Test: June 2, 1952. Finished: June 1, 1953.

	Milk	Butter Fat		Days On Test
Record:	17426	5.0	885	365

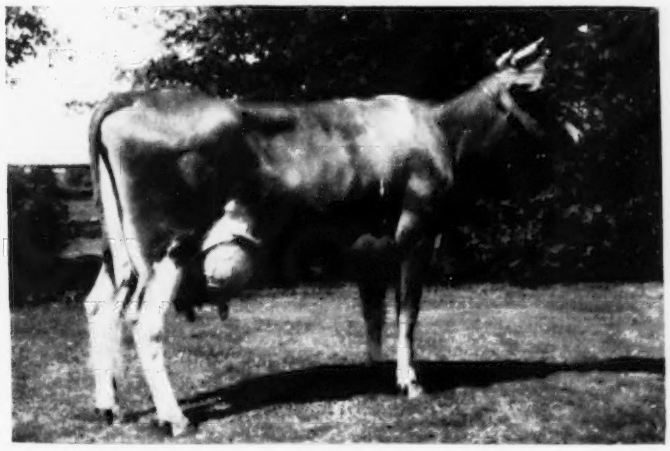

Langmeadow Minnie
17426—885—Jr4—HIR—365—2x
Classified VG 1952

Sun-Blest Farms Pearlite 1079812, A. R. 132768

1st Milk Production
5th Fat Production. Jr4—305C—2x

By R. L. Holden

By producing 16992 lbs. of milk and 779 lbs. of fat, Sun-Blest Farms Pearlite, owned by Gayle Bowen and Sons, Ohio City, Ohio, takes first place for milk production and fifth place for fat production in the class for junior four-year-olds, 305C—2x. By dropping a heifer calf on June 12, 1953, she met the calving requirement, having been 186 days in calf during the 10-month record.

Over a long period of years much Guernsey history has been made in Van Wert County, Ohio, especially around the Wren and the Convoy communities. On the slate roof of a barn, three-quarters of a mile east of Wren, is "Z. Bowen. 1888." Z. Bowen was Gayle Bowen's grandfather. Some time prior to 1888 he cleared most of that 240 acres of land. Frank W. Bowen, Gayle's father, was one of the early Guernsey breeders and helped start the Wren Bull Association sometime in the '20's. When Gayle was 17 his father died and he undertook to run the farm for his mother, carrying on the farm herd as it was. That was in the depression year of 1932; the going was rough.

H. F. Krimendahl had started his Sun-Blest herd at Celina, and in 1941 finally persuaded this young, energetic farmer and his young wife to leave the old home farm and undertake to run Sun-Blest Farms. There this ambitious young couple milked test cows three times a day and did everything in the book. Gayle's reputation as the manager of Sun-Blest Farms is well-known. When he went there, Sun-Blest Farms consisted of 160 acres. At the time of the dispersal of the herd in June, 1948, there were 1,050 acres in the whole operation.

Among the eight cows that comprised the Sun-Blest herd when Gayle went there was Native's Pearl, then five years old. At the dispersal, Mr. Krimendahl refused to sell her, determined to keep her for his own until she died. At Sun-Blest she made two records, 15456—652—BB, and 14416—639—AAA. Native's Pearl was classified GP in 1947 at 11 years of age. Altogether, Native's Pearl had eight sons and five daughters. Of these, six were registered and altogether she is credited to date with something like 87 direct offspring. A daughter, Sun-Blest Farms Pearl, was purchased by Malcolm J. Boyle, Mundelein, Ill., in June, 1948. She was classified GP in 1947, and has two records, 11979—639—GG and 13772—731—5yrs—365C—3x.

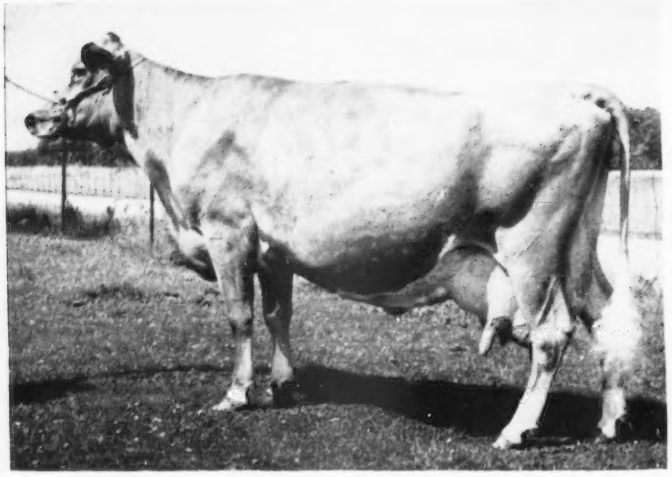

Sun-Blest Farms Pearlite
16992—779—Jr4—305C—2x

Native's Pearl was by Caumsett Native, four A. R. daughters, out of Pearl of Edelba Farms, two A. R. daughters, she by Whittier of Edelba Farm and out of Rosebud of Edelba Farm. Native's Pearl therefore goes back in the bottom line to a half or three-quarter sister of Clara of Edelba Farm, the cow that is behind Welcome In Forward's Clara, the breed's National record cow for milk production. W. W. McKitrick, Dublin, Ohio, is authority for the statement that Rosebud of Edelba Farm was a beautiful uddered cow, and really a great cow in her own right, as was also Pearl of Edelba Farms.

At the Sun-Blest Farms Dispersal on June 14, 1948, Native's Pearl's last heifer calf, Sun-Blest Farms Pearlite, was a baby calf, five and a half months old. This baby calf was sired by Langwater Esquire, that sold in the Krimendahl Dispersal for $10,000 and now has 43 A. R. and HIR daughters and 25 P. R. sons. Langwater Esquire, as is well-known, is by Langwater Countryman and out of Langwater Cereus. One of the men on Sun-Blest Farm, then just a boy, David F. Smelzer, was determined that he would buy that heifer calf. Gayle told him she would cost too much, but he bought her anyway at $440.

In 1943, Gayle Bowen bought the old home farm. On February 1, 1952, for reasons of his own health, he left Mr. Krimendahl's new operation at Noblesville, Ind., and went back to the old home farm with his wife and three fine sons. Late in 1951 the Army put its long finger on Dave Smelzer and Gayle Bowen and Sons bought "Pearlite" back. She calved on May 1, 1952, and is the first cow the Bowen's put on test in their own herd.

Gayle knew "Pearlite" was a good cow, but he never dreamed at the start that she might make a class leading record. The old home farm lacked the feed and the facilities of Sun-Blest Farms. She did not receive any "Sun-Blest quality alfalfa" until the last month of the record. However, she really milked for Gayle, Mrs. Bowen and for the two older boys. For several months she milked over 70 lbs. a day and at the end was still doing 40 lbs. a day. Let's not say she did all this on the shady side of a strawstack. Gayle used all the skill he had acquired at Sun-Blest, and "Pearlite" made the greatest record of his experience, age and conditions considered.

Sire: Langwater Esquire 309290.
Dam: Native's Pearl 581804.
Breeder: H. F. Krimendahl, Celina, Ohio.
Owner: Gayle Bowen & Sons, Ohio City, Ohio.
Born: Jan. 1, 1948. Calved: May 1, 1952.
Served: Aug. 30, 1952. Calved: June 12, 1953.
Supervised by Ohio State University, Columbus, Ohio.
Carried calf 186 days during test.
2 milkings daily—Total milkings 610.

1952	Milk Lbs.	Butter Fat Per Cent.	Butter Fat Lbs.
May 4	1846.5	4.70	86.79
June	1910.9	4.70	89.81
July	1932.4	4.70	90.82
Aug.	1934.7	4.70	90.93
Sept.	1782.7	4.63	82.54
Oct.	1745.4	4.55	79.42
Nov.	1526.7	3.90	59.54
Dec.	1450.0	4.41	63.95
Jan. 1953	1430.0	4.62	66.07
Feb.	1249.4	4.85	60.60
Mar. 4	183.7	4.85	8.91
Total	16992	4.58	779

Ideal's Beacon's Marcia
1422701, A. R. 132813

1st Milk Production
2nd Fat Production
Jr2—365—3x

By A. M. MacKay

Ideal's Beacon's Marcia becomes a class leader with her production of 18761 lbs. of milk and 925 lbs. of fat for Jacob Tanis, of Ideal Guernsey Farms, Augusta, New Jersey. This places her first for milk production and second for fat production as a Jr2—365—3x.

It should be sufficient to say that "Marcia" is a daughter of that great production sire, Ideal's Beacon. He already has one daughter over 1200 lbs.; two over 1100; three over 1000; nine over 900; 22 over 800 and 40 over 700 lbs. of fat. As more daughters freshen and are tested these figures are certain to increase.

Marcia's dam is Ideal's Regent's Marnetta with 10446—493—Jr2—365C—3x. She has three other daughters in the Ideal herd, one, Ideal's Rocket's Lucy, on test as a two-year-old, by Ideal's Peerless, and a yearling by Gardenville Supreme. She is bred at the present time to Ideal's Beacon. "Marnetta" is by Ideal's Regent, 12 A. R. daughters, that was by Ideal's Gardenius Florillon, and out of Ideal's King George's Marnetta, that was by Ideal's King George.

"Marcia" is a top cow for type as well as production. At a recent judging school at Ideal she stood second in a strong class of three-year-olds to the top, Ideal's Superior Orpha. She is bred at the present time to Ideal's Standbest, a most promising son of Clara Bell of Lone Pine, in heavy service. Searle Lawson was the milker of "Marcia" during her record.

Sire: Ideal's Beacon 348362.
Dam: Ideal's Regent's Marnetta 1113974.
Breeder: Jacob Tanis, Augusta, N. J.
Owner: Jacob Tanis, Augusta, N. J.
Born: Dec. 7, 1949. Calved: May 7, 1952.
Supervised by New Jersey State College, New Brunswick, N. J.
3 milkings daily—Total milkings 1094.

1952	Milk Lbs.	Butter Fat Per Cent	Butter Fat Lbs.
May 21	640.4	4.60	29.46
June	1795.9	4.60	82.61
July	1778.8	4.49	79.87
Aug.	1706.6	4.35	74.24
Sept.	1594.5	4.81	76.70
Oct.	1666.2	5.20	86.64
Nov.	1686.5	4.93	83.14
Dec.	1524.1	5.36	81.69
Jan. 1953	1440.6	5.38	77.50
Feb.	1269.4	5.57	70.71
Mar.	1360.9	5.23	71.18
Apr.	1354.4	4.78	64.74
May 20	942.8	5.01	47.23
Total	18761	4.93	925

Ideal's L. D.'s Lucy's Jane
1403441, A. R. 132814

4th Fat Production
Jr2—365—3x

By A. M. MacKay

As the two-year-old daughters of Ideal's Lettie's Duke continue to freshen they add to his laurels as the greatest production sire of the breed. Another daughter, Ideal's L. D.'s Lucy's Jane, has just become a class leader with her production of 15219 lbs. of milk and 874 lbs. of fat. This places her fourth for fat production as a Jr2—365—3x. She is owned by Jacob Tanis, Ideal Guernsey Farms, Augusta, New Jersey.

Ideal's Lettie's Duke now has 63 A. R. daughters with eight over 1000 lbs. fat; 19 over 900; 39 over 800, and 49 over 700 lbs. of fat. Included among his daughters are Ideal's L. D.'s Ella Mae with a National record of 23744—1137—Sr4—365C—3x; Ideal's L. D.'s Lassie with 19652—

1079—7yrs—365—3x, and Ideal's L. D.'s Susie with 21258—1042—5yrs—365C—3x.

The dam of "Lucy's Jane" was purchased in Ohio by Mr. Tanis, another example of his ability to pick cows with great producing and reproducing ability. She was Lucy's Jane of Spring Walk, 13596—836—5yrs—365—3x, by Leafy-Alfa White Face's Climax that was used in the herd of Wallace Sprang, Lakeville, Ohio.

There are two maternal sisters of "Lucy's Jane" in the Ideal herd, one by Ideal's Comet and the other by Ideal's Mariner. She herself dropped a heifer calf by Ideal's Wizard at the start of her record. Arthur Powers was the milker and feeder of "Jane" during her record.

Sire: Ideal's Lettie's Duke 250879.
Dam: Lucy's Jane of Spring Walk 774460.
Breeder: Jacob Tanis, Augusta, N. J.
Owner: Jacob Tanis, Augusta, N. J.
Born: Oct. 21, 1949. Calved: Apr. 13, 1952.
Supervised by New Jersey State College, New Brunswick, N. J.
3 milkings daily—Total milkings 1074.

1952	Milk Lbs.	Butter Fat Per Cent	Butter Fat Lbs.
Apr. 20	438.3	4.82	21.13
May	1093.6	4.82	52.71
June	1497.2	4.82	72.17
July	1487.1	5.01	74.50
Aug.	1403.8	5.17	72.58
Sept.	1287.0	5.84	75.16
Oct.	1346.4	5.92	79.71
Nov.	1250.3	6.06	75.77
Dec.	1237.9	6.37	78.85
Jan. 1953	1209.2	6.41	77.51
Feb.	1059.7	6.16	65.28
Mar.	1183.6	6.86	81.19
April 19	724.9	6.61	47.92
Total	15219	5.74	874

Ideal's Pharaoh's Maybelline 1292520, A. R. 132815

1st Fat Production
8th Milk Production
Sr3—365C—3x
By A. M. MacKay

Ideal's Pharaoh's Maybelline becomes the new National leader for fat production in the Sr3—365C—3x division. Her record of 19116 lbs. of milk and 1066 lbs. of fat places her in eighth place for milk. Owned and developed by Jacob Tanis, Ideal Guernsey Farms, Augusta, N. J., she displaces another Ideal cow, Ideal's L. D.'s Cloe that made her National record last year.

"Maybelline" represents the very heart of the Ideal breeding program. Her sire, Ideal's Pharaoh, is a son of the noted Ideal's Lettie's Duke and Ideal's Satellite's Susie. She, in turn, is out of Ideal's Emperor's Susie, the only cow of the breed to make over 1000 lbs. of fat and have a daughter with two records over 1000 lbs. and a granddaughter with two records over 1000 lbs. of fat. Still in the herd at 18 years of age, "Satellite's Susie" has records of 12508—708—Sr3—365C—3x; 14723 — 828 — 5yrs — 365C — 3x; 13267 — 711 — 6yrs — 305C — 3x; 15553 — 851 — 7yrs —365C —3x; 14210 — 755 — 8yrs — 305C — 3x; 13896 — 759 — 9yrs — 305C — 3x; 13954 — 791 — 10yrs — 305C — 3x, and 16570 — 963 — 11yrs — 365 —3x. Ideal's Pharaoh is now in service at the Eastern Iowa Artificial Breeding Assn., Cedar Rapids. He has one other A. R. daughter, Ideal's Pharaoh's May Jewel, 11442 — 712 — Jr2 — 365C — 3x, with others to be tested.

Ideal's Satellite's Maybelline is the dam of the new National leader. Still in the herd at 12 years of age, she has 13636—643—Jr4—365 and 18485—886—6yrs—365C—3x. A daughter, Ideal's Supreme's Maybelline, has 11326—580—Jr2—365—3x. A yearling heifer by Ideal's Lettie's Duke and a son by Ideal's Pretores are in the herd and she is bred back to "Lettie's Duke."

Langwater Satellite, a foundation sire at Ideal, appears in the pedigree twice as the sire of both "Satellite's Susie" and "Satellite's Maybelline." He is the sire of 16 P. R. sons and 66 A. R. daughters, his influence being carried on directly by his son, Ideal's Standbest. The maternal granddam of the new leader, Delhaven Maybell, 13233—590—A—1095, is a daughter of Spotswood's Miriam, another of the great brood families at Ideal.

Confident of his ability to produce further National leaders, Mr. Tanis consigned Pharaoh's Maybelline to the 1953 Eastern Guernsey Sale. Topping the sale at $6,100 she went to Erwin K. Wetzel, Mooresville, Indiana. She leaves two heifers in the Ideal herd, one by Ideal's Mariner and the other by Ideal's Admiral. She carried service to her paternal grandsire, Ideal's Lettie's Duke, during her record.

Starting on test April 6, 1952, Maybelline's high day was 77 pounds of milk. She finished with 42 pounds under the excellent care and milking of Jack Warneke.

Sire: Ideal's Pharaoh 411879.
Dam: Ideal's Satellite's Maybelline 783633.
Breeder: Jacob Tanis, Augusta, N. J.
Owner: Jacob Tanis, Augusta, N. J.
Born: Sept. 23, 1948. Calved: Apr. 2, 1952.
Served: Sept. 11, 1952. Calved: June 22, 1953.
Supervised by New Jersey State College, New Brunswick, N. J.
Carried calf 206 days during test.
3 milkings daily—Total milkings 1094.

1952	Milk Lbs.	Butter Fat Per Cent	Butter Fat Lbs.
Apr. 6	1664.3	4.22	70.23
May	2048.7	4.94	101.21
June	1841.3	4.93	90.78
July	1720.0	5.08	87.38
Aug.	1680.6	5.42	91.09
Sept.	1572.7	5.53	86.97
Oct.	1558.9	5.95	92.75
Nov.	1452.3	6.01	87.28
Dec.	1423.6	6.56	93.39
Jan. 1953	1387.6	6.27	87.00
Feb.	1235.1	6.43	79.42
Mar.	1320.8	6.46	85.32
Apr. 5	210.6	6.46	13.60
Total	19116	5.58	1066

Chat . . .

The half-millionth bull registered by The American Guernsey Cattle Club was Kirkhart's Twinklers Snowboya, owned by Cloid Kirkhart, Cuyahoga Falls, Ohio. The sire was Langwater Twinkler that has seven daughters with official records and eight more now on test. The dam, Traveler's Snowdrop, classified VG '49, has a Sr4 record of 14877 lbs. of milk and 703 lbs. of fat. At present she has three tested daughters, South Chapel Snowdrop, South Chapel Bonddrop, and Jaebardales Snowdrift Bond. Their senior two-year-old records were 12165 and 583, 14310 and 603, and 12835 and 600 respectively.

Cloid Kirkhart is a member of The American Guernsey Cattle Club and has two sons, Edward M. and William C., who also own Guernsey herds.

Mr. and Mrs. Donald George Baumgardner announce the marriage of their daughter, Ellen Marie Kellogg, to William Justice Harris on May 16 at Morristown, New Jersey. Mr. Harris is the son of Mr. and Mrs. L. R. Harris who is connected with Ideal Guernsey Farms, Jacob Tanis, owner, Augusta, New Jersey.

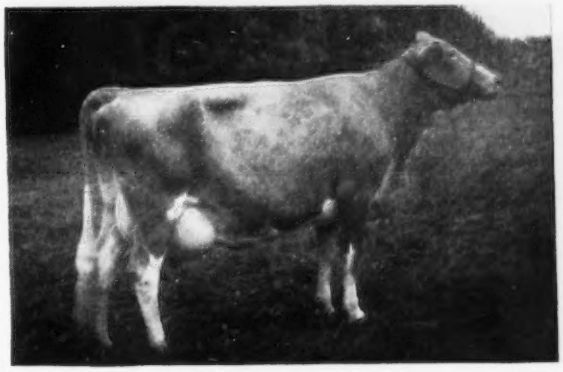

Two Brooks King's Nike
10th Milk Production
13317—632—Sr2—305C—3x
(Write-up appeared in the July 1, 1953, issue on page 688.)

Canadian NEWS

In the 365-day division, mature class, high on twice-a-day milking was Kingsholm Ruth, a five-year-old cow owned by George H. King, Oakville, Ontario. She produced 16187 lbs. of milk and 777 lbs. of fat. Milked three times a day, Rosewood Royal Susan produced 13350 lbs. of milk and 773 lbs. of fat for E. W. Shaver, Ancaster, Ontario.

The high four-year-old on twice-a-day milking was Maple Springs Helen with 11372 lbs. of milk and 643 lbs. of fat for R. H. Irwin and Son, Mission City, British Columbia.

Peggy's Queen 2nd led the three-year-olds for Carl Ellis, Hespeler, Ontario, with 11293 lbs. of milk and 618 lbs. of fat, milked twice a day.

In the two-year-olds, Sullivan Valley Farms, Sullivan Station, British Columbia, had the leader with Sullivan Valley Farms Diana producing 11186 lbs. of milk and 598 lbs. of fat on twice-a-day milking.

In the 305-day division, mature class, G. H. King, Oakville, Ontario, had another class leader, with Glen Leonard Bessie making 16272 lbs. of milk and 853 lbs. of fat on twice-a-day milking. This record puts her in second place in this division of the Honor Roll. She already holds second place in the 365-day division, twice-a-day milking, with 17413 lbs. of milk and 903 lbs. of fat.

Milked three times a day, Crossland Langwater Cecilia made 9487 lbs. of milk and 500 lbs. of fat for J. H. Crang, Newmarket, Ontario, to lead her class.

Elmwood Faith was high four-year-old for Garnet Stevenson, Ruthven, Ontario, producing 12976 lbs. of milk and 591 lbs. of fat, milked twice a day.

R. H. Irwin and Son, Mission City, British Columbia, had another leader with Maple Springs Irene topping the three-year-old class, producing 9530 lbs. of milk and 538 lbs. of fat on twice-a-day milking.

Thornliebank Romulus Lady was high two-year-old for W. B. Hanna, Kleinburg, Ontario. She produced 11342 lbs. of milk and 551 lbs. of fat, milked twice a day.

Eric Hurry of Winsloe, Prince Edward Island, has been awarded a Bronze Medal Certificate for the production of one of his good Guernseys, Patosie Rosie. The completion of her last record of 10343 lbs. of milk and 575 lbs. of fat in 305 days has brought her total to 2867 lbs. of fat for five tested lactations, an average of 573 lbs. in each. All records were on twice-a-day milking. Her sire, Sherwood Pride, had seven good daughters in the Patosie herd, with Rosie's record, 677 lbs. of fat, mature; Verbena, 604 lbs. of fat and Dairy Queen, 550 lbs. of fat. Her dam, Patosie Flora, made 714 lbs. of fat, mature, on three times a day milking and had an average of 564 lbs. in five tested lactations. Another cow, Patosie Dianne, was also awarded a Bronze certificate with 2574 lbs. of fat in five lactations. She is out of the great Patosie Patricia, 19342 lbs. of milk and 928 lbs. of fat, the sixth highest production on the Honor Roll.

Eric and his father have bred some real production Guernseys and are well and favorably known on the Island, and are prominent in the show ring and other Guernsey affairs.

Kingsholm Sarah, owned and bred by George H. King, Oakville, Ontario, has been awarded a Bronze Medal Certificate by the Canadian G. B. A., for outstanding production. On the completion of her last record of 587 lbs. of fat she brought her total to 2684 lbs. in five lactations, all on twice-a-day milking, for an average of 537 lbs. of fat in each. She is officially classified "Very Good" and is sired by Argilla Reliance that has left many real daughters in the Kingsholm herd, which is one of the best in the Province.

G. R. Dunn and Son, London, Ontario, have been awarded a Bronze Medal Certificate by the Canadian G. B. A. for the production of Sunnycrest Irma of over 2500 lbs. of fat. Her last record of 563 lbs. of fat gave her a total of 2545 lbs. of fat made in five tested lactations, two of them in 305 days and all on twice-a-day milking. She was bred by Delbert Schuyler, Paris, Ontario, and was sired by Brooknill Prince Edward and out of Sunnycrest Daisy 2nd.

Mr. Dunn has built up a splendid herd of Guernseys at his farm a few miles north of London, and is making some fine production records.

Thirty Canadian Guernsey breeders attended the series of sales in the States of New York and New Jersey, and from reports the thrills and glamour of these sales created great enthusiasm for those attending. Jack Fraser, Fraserdale Farms, purchased McDonald Farms Jolly Panphila at $4,000, the top price paid for a bred heifer and the second high female of the sale. She is sired by McDonald Farms High Neptune out of McDonald Farms King's Monita.

At the Trenton sale, W. S. Brooks, Paris, Ontario, and H. J. Stewart, St. Catharines, Ontario, purchased the senior bull calf, Western Glow C. F. Financier, at $1,500, consigned by Friedrichs Brothers, Bow, Washington. He is by the $15,000 Coldspring's B. R. Forecaster bull and out of Wesclair Pansy's Flower, "Excellent" at eleven years of age with 15701 lbs. of milk and 740 lbs. of fat in 305 days, milked twice-a-day. "Financier" carries plenty of "Butterfat" breeding, with type and production, and should work in well with both the Brooknill and Clovelly herds.

Herbert S. Ells, Port Williams, Nova Scotia, has been awarded a Bronze Medal Certificate for the production of Elm Lane Carol of over 2500 lbs. of fat, her total being 2550 lbs. of fat in six tested lactations. She is sired by Evergreen Beauty's Prince and out of Elm Lane Evelyn 3rd that has three good records and is officially classified "Very Good."

Mr. Ells has imported several well-bred sires from the United States in recent years, and has a splendid herd of Guernseys. He has been a member of the Canadian G. B. A. since 1927.

Several Canadians, including Jack Fraser, Concord, Ontario, W. S. Brooks Paris, Ontario, Mr. and Mrs. Kudelka, Newmarket, Ontario, and Dr. A. R. Campbell, Guelph, Ontario, attended the Type and Production Conference at Franchester Farms and the Annual Meeting of The American Guernsey Cattle Club at Cleveland. Professor G. E. Raithby, Ontario Agricultural College, Guelph, was a member of the panel of judges that discussed the animals presented. This conference was, in our opinion, one of the most instructive and finest organized type demonstrations we have ever seen, and we hope that if and when such a program is repeated that many more Canadian breeders will have the opportunity to attend.

The first dairy day ever held in Ontario has gone on the records as a splendid success. Held on the farm of Mervin Shantz, at Alma, over 10,000 interested dairymen were able to in-

(Please turn to page 812)

Home of . . .
High Test and Production

VISIT → FLYING HORSE FARM
South Hamilton, Mass.

Here . . . There . . . Everywhere
Flying Horse Bred Sires Are Getting The Job Done

A Daughter of
FLYING HORSE CLARA'S GENERAL
Tops Pacific Northwest Sale, 1953

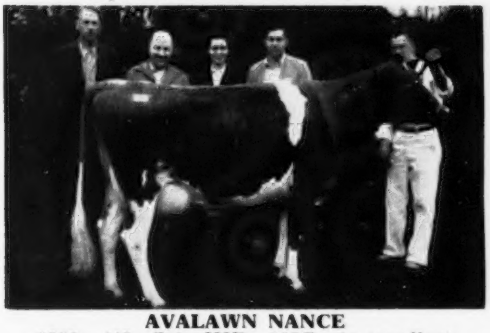

AVALAWN NANCE
8958—446—Sr2—HIR—305C—2x (pending)
Highest selling female at the Pacific Northwest Sale, that sold for $1,650 to August J. Minke, Jr., Mt. Angel, Oregon. Left to right: August J. Minke, Jr., buyer; Albert L. Hawn, Leaburg, Ore., contender; Mrs. and Mr. Earl Hardin, Bow, Wash., consignors, and Wilmer Lyon, herdsman Prairie Bloom Farm, Junction City, Ore. "Nance" is out of Avalawn Nugget, 12742—611—Sr4—HIR.

A Daughter of
FLYING HORSE ROYAL PIPER, A. R.
Sire of 12 P. R. sons, 53 A. R. daughters. 5 from 702—785, 6 from 603 to 696 and 28 from 505 to 598 lbs. fat. 4 daughters have classified Excellent, 10 Very Good.

Sire of . . .
TOP OPEN HEIFER and THIRD HIGH ANIMAL, MID-WEST INVITATIONAL SALE.

WALKER FARMS PIPER MELINDA, purchased by L. C. Langford, Hermitage View Farm, Hermitage, Tenn.

Two More "Pipers" —
The Breed's Only Excellent Twins

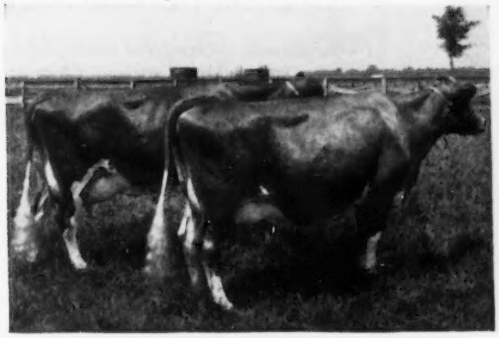

WALKER FARMS PIPER'S ULTILIGHT
9071—477—Sr4—305C—3x. EXCELLENT '50
WALKER FARMS PIPER'S ULTISTAR
8730—530—Jr4—305—3x
12422—733—7yrs—305C—3x
EXCELLENT '50 '51

A Daughter of
FLYING HORSE MASTER'S DON
Tied for 2nd high cow, Pacific Northwest Sale, 1953.

CEDARCROFT BONITA (VG '51)
10551—638—Sr2—305C—2x
Class Leader (Fat) 7th place
She is making over 700 lbs. fat this lactation and is a paternal sister to Cedarcroft Master's Jeanette, 11656—690—Sr2—305C—2x, Class Leader (Fat) 2nd place.

A Granddaughter of
FLYING HORSE MASTER'S MONARCH
A proved sire with very pleasing daughters at Colby Dale.
Top cow, Mid-West Invitational Sale.

LANGMEADOW COITA
13514—837—Jr3—HIR—2x. National Class Leader
Sold for $3,350 to J. B. Flint, Jackson, Miss. Bred and consigned by Howard H. Colby, Romeo, Mich.

"Colta" is out of a daughter of Flying Horse Master's Monarch, A. R.

FLYING HORSE FARM
South Hamilton, Massachusetts

T. B. Accredited — Mass. Abortion Free No. 60
Please address correspondence to . . . Corey C. Garey, Manager — Graham Foster, Herdsman

Donegan Ill

C. E. DONEGAN, past president of the Florida Guernsey Cattle Club and the Florida Dairymen's Association, has recently suffered a slight stroke. He has been a leader in Florida Guernsey activities since the formation of the Club in 1937.

A year ago, Mr. Donegan sold his distribution plant and system to Hood's Dairy of St. Petersburg, and has been concentrating his time and attention to breeding better Guernseys. He recently purchased some fine animals from Maryland, New Jersey and New England. The cow, Kennersley Ida, that he purchased at the Kennersley Dispersal in Maryland, recently completed a state record in her class of 12129 lbs. of milk and 666 lbs. of fat, 5yrs—HIR—365.

It is hoped that Mr. Donegan will be out of the hospital soon.

J. H. LOGAN, Sec.

Fitzpatricks Have A Girl

WORD from W. W. Fitzpatrick, manager of Quail Roost Farms, Rougemont, N. C., announces the birth of an eight pound, 15 ounce, girl on June 11. "Fitz" says: "She is well behaved so far, as long as she gets food and sleep. The only time she protests is when she is hungry and when her sleep is interrupted. I sympathize with her on both these squawks, and am convinced she is my daughter! We named her Winston."

A Real Tribute

I THINK it would be as hard to raise Guernsey cattle without the Journal as it would to try to preach without a Bible. Failing health forced me to sell my Guernseys, but I still enjoy good Guernseys. I think I have raised over 500 Guernseys in the past 25 years.

JOHN HAAR, R. 1—Perrysburg, Ohio and 10101 Florida Ave., Tampa 4, Florida.

Fayette County Meeting

BY WADE WHITE

THE Fayette County G. B. A. met at Mill Run, Pa., on May 27. In a short business meeting, it was decided to hold the Fayette County Field Day this year at Friendship Hill Farm, New Geneva, on August 19, while the Parish Show will take place at the Dunbar Fairgrounds on September 16. Rex Carter, Fayette County Agent, encouraged all breeders to attend the Grassland field days, stressing the importance of grass in holding production costs down to a minimum.

William M. Shenton, Western Pennsylvania fieldman, spoke on udders, and Wade White, Western Pennsylvania representative, spoke on the value of purebreds over grades.

It was very encouraging to see approximately 40 members and guests present at this meeting. The film, "Golden Oasis," was shown.

Bournedale Dispersal . . .

(*Continued from page 794*)

W. M. Camp, Franklin, Va., and A. Mistr & Sons, Richmond, Va.
- Bournedale Coronet's Lincoln (Bull) 4,000

Art Cappo, Chisholm, Minn.
- Bournedale Majesty's David (Bull) 200

George R. Debnam, Upperco, Md.
- Bournedale Majesty's Janus (Bull) 350

Jeanne S. Delevett, Redding, Conn.
- Bull Calf 175

Catherine Georeno, Birdsboro, Pa.
- Bournedale Majesty's Dorcas 175
- Bournedale La Noce's Nellie 925
- Bournedale Coronet La Noce (Bull) 250

Max Gitlow, Brookfield, Conn.
- Bournedale La Noce's Brightness .. 800
- Bournedale Majesty's Rose 675

Lester Goldstein, East Islip, L. I., N. Y.
- Bournedale Ace's La Noce (Bull) .. 150

Frank Hennen, Honeoye Falls, N. Y.
- Bournedale Happy Douglas (Bull) 100
- Bournedale Majesty's Barnard (Bull) 275

Albert K. and Paul H. Haugh, Brookville, Pa.
- Bournedale La Noce's Delilah 450

James E. Kelley, Minneapolis, Minn.
- Clear Spring's Majesty's Actor (Bull) 675
- Bournedale Lincoln's Sallie 575

Carl Lohmann, Hamshire, Texas
- Bournedale Lincoln's Bright (Bull) 1,000
- Bournedale Majesty's Balzac (Bull) 475
- Bournedale Maxim's Dolly 500
- Bournedale Lincoln's Doll 700
- Bournedale Majesty's Dee 375
- Bournedale Lincoln's Dora 400
- Bournedale Majesty's Dodo 425
- Bournedale Lincoln's Frisky 475
- Bournedale Maxim's Daphne 400

John B. Merryman (Agent), Sparks, Md.
- Bournedale Golden Dotty Dimple 100
- Bournedale Majesty's Don (Bull) .. 200
- Bournedale Lincoln's Darius (Bull) 200

A. Mistr & Sons, Richmond, Va.
- Bournedale Lady La Noce 950
- Bournedale Lincoln's Patsy 475

W. Lee Moore, Chester, N. Y.
- Bournedale Lincoln's Lettie 375
- Bournedale Dolores-Ace 350
- Bournedale Lincoln's Dorinda 400

C. Allen Patrick, Salem, N. J.
- Bournedale Lincoln's Douglas (Bull) 250

Robert Peterson, Edmore, Mich.
- Bournedale Majesty's Lady 275

F. M. Ridout, Annapolis, Md.
- Bournedale Majesty's Lois 400

Harry B. Shenk, Strasburg, Pa.
- Bournedale Diana-Ace 350

Harry Tabor, Dover Plains, N. Y.
- Bournedale Princess Laura 250
- Bournedale La Noce's Corinne 425
- Bournedale Lincoln's Dorothea 500
- Bournedale Majesty's Violet 425
- Bournedale Lincoln's Dinah 500
- Bournedale Frolicsome-Ace 575
- Bournedale Lincoln's Frolic 575
- Bournedale Majesty's Frolic 750
- Bournedale Happy Girl 750
- Bournedale Maxim's Gaiety 375
- Bournedale Majesty's Gay 400
- Bournedale Lincoln's Delight 750
- Bournedale Majesty's Debbie 650
- Bournedale Lincoln's Delia 725
- Bournedale Prince's Jenny 725
- Bournedale Majesty's Lad (Bull) ... 200
- Bournedale Bright Dianthus 875

C. C. Vaughan III, Franklin, Va.
- Bournedale La Noce's Lucifer (Bull) 625
- Bournedale Lincoln's Nettie 1,150

Grace Vincent, Washington, D. C.
- Bournedale La Noce's Lass 275
- Bournedale La Noce's Sunny 200
- Bournedale La Noce's Happy 300
- Bournedale La Noce's Daisy 625

M. W. Walker, Alexandria, La.
- Bournedale Lincoln's Lassie 750
- Bournedale Princess Ladybird 3,000
- Bournedale Lincoln's Lady 800
- Bournedale Princess Dimple 425
- Bournedale Lincoln's Dimple 625
- Bournedale Lincoln's Patricia 875
- Bournedale Lincoln's Betty 475

Canadian News . . .

(*Continued from page 810*)

spect at firsthand a loose housing barn of pole construction with a modern milking annex. Grass silage, permanent pasture, silo filling, etc., were also demonstrated with exhibitions and displays of all machinery and equipment needed on a dairy farm. The four dairy breeds were represented by suitable animals, with three cows from the herd of Carl Ellis, Hespeler, attracting special attention, particularly for the beautiful udder and mammary system that each one showed. Bruce Hodgins, Ontario secretary and fieldman, was in charge of the Guernsey booth and reported a busy and constructive day for the Guernsey breed.

Fraserdale Farms, Concord, Ontario, owned by Jack Fraser, are again the recipients of a Bronze Medal Certificate for the production of Fraserdale Butter Queen whose last record of 666 lbs. of fat gave her a total of 2874 lbs. of fat in five tested lactations, an average of 575 lbs. of fat in each. All of her records were made on twice-a-day milking and four of them in 305 days. She is sired by Don Alda Victor's Maxim and out of Rennwood Vera Victoria, a Silver Medal cow, bred by Dr. and Mrs. Robertson at Coburg.

Elmwood Ora Jane, owned by Garnet Stevenson, Ruthven, Ontario, is again in the news, being awarded a Gold and Seal Certificate by the Canadian G. B. A. Her production to date, as a ten-year-old cow, is 4758 lbs. of fat in eight tested lactations, an average of 593.7 lbs. of fat in each. She holds three places in the Honor Roll. As a four-year-old she made 739 lbs. of fat on three-times-a-day milking for 305 days to take first place, a position she still holds. She then made the Honor Roll again as a five-year-old with 761 lbs. of fat and again as a six-year-old with 759 lbs. of fat, and is still in third place. Five of her records were made in 305 days. She is classified "Very Good." Her sire is the well-known Alan-Be Shamrock's Frolic, whose dam, Alan-Be Flower, made 851 lbs. of fat as a four-year-old in the Everett herd at Waterdown. The dam of Ora Jane is Shadynook Valentine, also a Gold Medal and Seal Winner.

HENSLEE FARMS

Kingston Springs, Tennessee

FOLLOWING A LINE-BREEDING PROGRAM

In Service—Two Sons Of The Proved Sire

LANGWATER PATRICIAN, A. R.

Sire: **Langwater Pharaoh, A. R.**
Dam: **Langwater Country Flower**
15106—790—A
4 A. R. sons, 3 A. R. daughters

LANGWATER SIR GALAHAD

Over 40 daughters in the herd.
15 A. R. daughters—13 others on test.
14 daughters classified
2 Excellent
6 Very Good
5 Desirable
1 Acceptable
Dam: **Langwater Blend**
10237—609—EE

LANGWATER LORD RICHMOND

11 A. R. daughters, including
LANGWATER PIQUANTE
11360—643—Jr2C
Dam: **Langwater Caroline**
17265—701—7yrs—365
Excellent '47 '48 '50

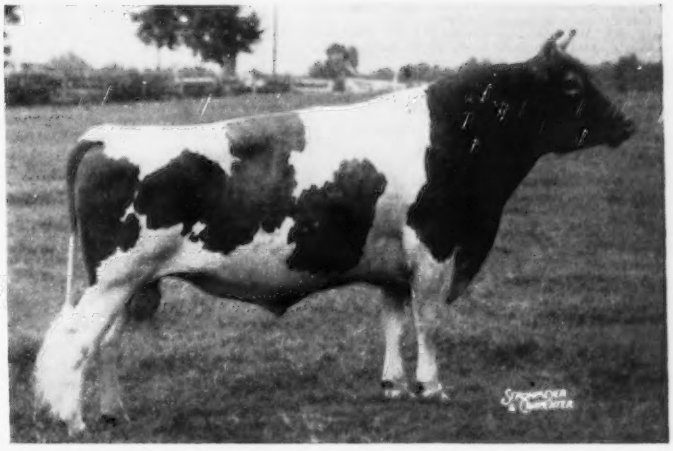

OUR BREEDING PROGRAM IS BUILT ON PROVED COW FAMILIES
THAT PRODUCE YEAR IN—YEAR OUT

WE OFFER . . . Choice bull calves and occasionally bred and open heifers.

T. B. Federal Accredited No. 85433

Federal Bang's Free Accredited No. 2428-I

GOLDEN GUERNSEY

EDWARD B. HENSLEE, Owner
FLOYD KRAUTER, Manager
Tel. 8-5574 Nashville

Calendar . . .

(*Continued from page 770*)

Aug. 8. Capital District, N. Y., Show, Fairgrounds, Altamont, N. Y.
Aug. 10. Western Massachusetts Regional 4-H Show, Eastern States Exposition Grounds, Springfield, Mass.
Aug. 12. New Hampshire Parish Show, Fairgrounds, Hopkinton, N. H. Henry Thomas, judge.
Aug. 13. Vermont Parish Show, T. Redfield Phillips' Farm, Montpelier, Vt. Dave Younger, judge.
Aug. 14. Massachusetts Field Day, Flying Horse Farm, South Hamilton, Mass.
Aug. 15. Newport County, R. I., Parish Show, Glen Farm, Sandy Point Ave., Portsmouth, R. I. Prof. Hilton Boynton, judge.
Aug. 15. Hampden County, Mass., 4-H Show, Eastern States Exposition Grounds, Springfield, Mass.
Aug. 19. Connecticut Parish Show, Fairgrounds, Durham, Conn. Henry Thomas, judge.
Aug. 22. Worcester County, Mass., 4-H Fair, Spencer, Mass.
Sept. 1. Seventh Annual Chester County Guernsey Festival, Chester, S. C.
Sept. 8. Berne Fall Festival Fair, Berne, Ind. Norbert J. Moeller, Purdue University, judge.

Maryland Field Days

July 22. Delmarva G. B. A. Field Day, Hebron.
July 23. Eastern Shore G. B. A. Field Day, Pioneer Point Farm, Centerville.
Aug. 1. Washington, Frederick and Carroll Counties District Show, Hagerstown.
Aug. 8. South Central G. B. A. District Guernsey Show, University of Maryland, College Park.
Aug. 14. Baltimore-Harford and Cecil Counties District Guernsey Show, Timonium.

Pennsylvania Field Days and Parish Shows

July 21. Warren County Field Day, Farm of Charles Camp, Torpedo.
July 28. Central Parish Show, Del-Delight Park, Hollidaysburg.
July 30. Western Pennsylvania Field Day, Pine Hill Farm, Coraopolis.
Aug. 12. Guernsey Judging, Butler County Fair, Fairgrounds, Butler (night).
Aug. 13. York County Field Day, Farm of Alva R. Long, York.
Aug. 19. Fayette County Field Day, Friendship Hill Farm, New Geneva.
Aug. 20. Somerset County Field Day, Farm of Clayton Keafer, Somerset.
Aug. 24. Delaware State Parish Show, College Farm, Newark, Del.
Aug. 25. Chester County Parish Show, Coventry Hill, home of Donnell Marshall, Pottstown.
Aug. 26. Bucks County Parish Show, Dolington Friends Meeting House.
Aug. 27. Washington County Fair, Richard Wells, McDonogh School, McDonogh, Md., judge.
Aug. 27-29. Dairy Cattle Show, Hershey.
Aug. 28. Mercer County Field Day.
Sept. 16. Fayette County Parish Show, Fairgrounds, Dunbar.

Fairs . . .

July 20-25. Saskatoon Industrial Exhibition, Saskatoon, Saskatchewan, Canada.
July 23-26. Marias Fair & Rodeo, Shelby, Mont. Guernseys will be judged on July 23 by Paul Orcutt.
July 27-Aug. 1. North Dakota State Fair, Minot, N. Dak.
July 27-Aug. 1. Regina Provincial Exhibition, Regina, Saskatchewan, Canada.
Aug. 2-7. Eastern Illinois Fair, Danville, Ill. Guernseys will be judged on August 4 by J. G. Cash.
Aug. 3-8. North Montana State Fair, Great Falls, Mont. Guernseys will be judged on August 4 by W. S. Watson.
Aug. 4-6. Adams County 4-H Fair, Monroe, Ind. Guernseys will be judged by W. K. Baldwin.
Aug. 4-9. Northern Wisconsin District Fair, Chippewa Falls, Wis. Guernseys will be judged on August 5 by George Werner.
Aug. 8-15. Ionia Free Fair, Ionia, Mich.
Aug. 10-15. Midland Empire Fair, Billings, Mont. Guernseys will be judged on August 10 by George Caine.
Aug. 11-16. North Iowa Fair, Mason City, Iowa. Guernseys will be judged on August 13 and 14 by Wm. McKerrow.
Aug. 14-23. Illinois State Fair, Springfield, Ill. Guernseys will be judged on August 19.
Aug. 15-21. Ozark Empire Fair, Springfield, Mo. Guernseys will be judged on August 19 by H. A. Herman.
Aug. 15-22. Skowhegan State Fair, Skowhegan, Maine. Guernseys will be judged on August 19.
Aug. 16-23. All-Iowa Fair, Cedar Rapids, Iowa. Guernseys will be judged on August 17 by H. H. Kildee.
Aug. 17-23. Mississippi Valley Fair, Davenport, Iowa. Guernseys will be judged on August 21 by Arthur R. Porter.
Aug. 17-23. Multnomah County Fair, Gresham, Ore.
Aug. 18-22. Harford County Fair, Bel Air, Md. Guernseys will be judged on August 20 by Joseph E. Adams.
Aug. 18-23. Upper Peninsula State Fair, Escanaba, Mich.
Aug. 19-22. Howard County Fair, Ellicott City, Md.
Aug. 19-23. Northeastern Wisconsin Fair, De Pere, Wis.
Aug. 21-29. San Joaquin County Fair, Stockton, Calif. Guernseys will be judged on August 25 by Vard Shepherd and Victor Gray.
Aug. 22-29. Central Canada Exhibition, Ottawa, Ontario, Canada.
Aug. 22-30. Missouri State Fair, Sedalia, Mo. Guernseys will be judged on August 27 by Arthur R. Porter.
Aug. 22-30. Wisconsin State Fair, Milwaukee, Wis. Guernseys will be judged on August 27 by Olaf J. Kjome.
Aug. 24-29. State Fair of West Virginia, Lewisburg, W. Va. Guernseys will be judged on August 25 by Richard N. Wills.
Aug. 24-30. Sioux Empire Fair, Sioux Falls, S. Dak.
Aug. 25-29. Cortland County Fair, Cortland, N. Y. Guernseys will be judged on August 27 by Maurice E. Mix.
Aug. 25-29. Montgomery County Fair, Gaithersburg, Md. Guernseys will be judged on August 27.
Aug. 25-29. Western Idaho State Fair, Boise, Idaho. Guernseys will be judged on August 26 by C. R. Knight.
Aug. 26-Sept. 7. Pacific National Exhibition, Vancouver, British Columbia, Canada. Guernseys will be judged on August 28 and 29 by C. R. Huston.
Aug. 28. New Jersey G. B. A. Guernsey Show, Trenton, N. J. George W. Trimberger, judge.
Aug. 28-Sept. 4. Ohio State Fair, Columbus, Ohio. Guernseys will be judged on September 1 and 2 by W. K. Hepburn, Jr.
Aug. 28-Sept. 12. Canadian National Exhibition, Toronto, Ontario, Canada. Guernseys will be judged on September 3 and 4 by Albert Kessler.
Aug. 29-Sept. 7. Iowa State Fair, Des Moines, Iowa. Guernseys will be judged on September 2 and 3 by L. V. Wilson.
Aug. 29-Sept. 7. Minnesota State Fair, St. Paul, Minn. Guernseys will be judged on September 1 by George Raithby.
Aug. 30-Sept. 7. Du Quoin State Fair, Du Quoin, Ill.
Aug. 31-Sept. 4. North Central Kansas Free Fair, Belleville, Kan. Guernseys will be judged on September 1 by Fred Forman.
Aug. 31-Sept. 5. Red River Valley Fair, Fargo, N. Dak. Guernseys will be judged on September 2 by Frank B. Astroth.
Sept. 1. Pennsylvania Guernsey Show, Lancaster, Pa. Guernseys will be judged on September 1 by Cliff Finley.
Sept. 1-5. Dutchess County Fair, Rhinebeck, N. Y. Guernseys will be judged on September 3 by James Christian.
Sept. 2. New Jersey State Calf Club Show, Flemington, N. J.
Sept. 2-5. Wyoming State Fair, Douglas, Wyo.
Sept. 2-12. Maryland State Fair, Timonium, Md. Guernseys will be judged on September 9 by K. C. Sly.
Sept. 3-7. Allegheny County Free Fair, Pittsbugh, Pa. Guernseys will be judged on September 4.
Sept. 3-11. Indiana State Fair, Indianapolis, Ind. Guernseys will be judged on September 9 by George M. Newlin.
Sept. 3-13. California State Fair, Sacramento, Calif. Guernseys will be judged on September 8 by J. P. Eves.
Sept. 4-7. Lancaster Fair, Lancaster, N. H. Guernseys will be judged on September 4 by Hilton Boynton.
Sept. 4-9. Central Wisconsin State Fair, Marshfield, Wis. Guernseys will be judged on September 5 and 6 by Art Collentine.
Sept. 4-13. l'Exposition Provinciale de Quebec, Quebec City, Quebec, Canada.
Sept. 4-13. Michigan State Fair, Detroit, Mich. Guernseys will be judged on September 8 by C. R. Huston.
Sept. 5-12. New York State Fair, Syracuse, N. Y. Guernseys will be judged on September 8 by Hilton Boynton.
Sept. 5-12. Oregon State Fair, Salem, Ore. Guernseys will be judged on September 7 by R. E. Erb.
Sept. 6-11. Nebraska State Fair, Lincoln, Neb. Guernseys will be judged on September 8 by Elmer N. Hansen.
Sept. 6-12. Topsfield Fair, Topsfield, Mass. Guernseys will be judged on September 9.
Sept. 7-11. Colorado State Fair, Pueblo, Colo. Guernseys will be judged on September 9 by H. R. Searles.
Sept. 7-12. Cambria County Fair, Ebensburg, Pa. Guernseys will be judged on September 8.
Sept. 7-12. Rutland Fair, Rutland, Vt. Guernseys will be judged on September 8 by Wm. S. Gaunya.
Sept. 7-12. South Dakota State Fair, Huron, S. Dak. Guernseys will be judged on September 9 by L. V. Wilson.
Sept. 9-13. Central Washington Fair, Yakima, Wash. Guernseys will be judged on September 10.
Sept. 11-19. Four States Fair, Texarkana, Ark.
Sept. 12-18. Kansas Free Fair, Topeka, Kan. Guernseys will be judged on September 16 by Joe Simmons.
Sept. 12-19. Brockton Fair, Brockton, Mass.
Sept. 12-20. Utah State Fair, Salt Lake City, Utah.
Sept. 13-20. Barrington Fair, Great Barrington, Mass. Guernseys will be judged on September 15 by Byron E. Colby.
Sept. 13-19. Saginaw Fair, Saginaw, Mich. Guernseys will be judged on September 15.
Sept. 13-20. Reading Fair, Reading, Pa. Guernseys will be judged on September 15 by George W. Snyder.
Sept. 14-19. Tennessee Valley Agricultural & Industrial Fair, Knoxville, Tenn. Guernseys will be judged on September 15 by Forest Fancher.
Sept. 15-17. Kentucky State Fair, Louisville, Ky. Guernseys will be judged on September 17 by Fordyce Ely.
Sept. 15-19. Eastern Idaho State Fair, Blackfoot, Idaho. Guernseys will be judged on September 15 by A. O. Shaw.
Sept. 15-19. York Interstate Fair, York, Pa. Guernseys will be judged on September 15 and 16 by C. N. Hall and J. C. Nageotte.
Sept. 18-Oct. 4. Los Angeles County Fair, Pomona, Calif. Guernseys will be judged on September 23 by J. C. Knott.
Sept. 19-27. Western Washington Fair, Puyallup, Wash. Guernseys will be judged on September 22 by R. E. Erb.
Sept. 20-25. Kansas State Fair, Hutchinson, Kan. Guernseys will be judged on September 22 by Lawrence R. Rainey.
Sept. 20-26. Great Allentown Fair, Allentown, Pa. Guernseys will be judged on September 22.
Sept. 20-26. Rochester Fair, Rochester, N. H.
Sept. 20-27. Eastern States Exposition, West Springfield, Mass. Guernseys will be judged on September 22 and 23 by G. W. Trimberger.
Sept. 20-27. Oklahoma Free State Fair, Muskogee, Okla. Guernseys will be judged on September 23 by E. R. Berousek.
Sept. 21-26. Chattanooga-Hamilton County Interstate Fair, Chattanooga, Tenn. Guernseys will be judged on September 22.
Sept. 21-26. Hagerstown Fair, Hagerstown, Md. Guernseys will be judged on September 22. (Twilight show, 4:30 p. m.)
Sept. 21-26. North Alabama State Fair, Florence, Ala. Guernseys will be judged on September 22.
Sept. 21-26. Tennessee State Fair, Nashville, Tenn.
Sept. 21-26. Tri-State Fair, Amarillo, Texas. Guernseys will be judged on September 25.
Sept. 24-Oct. 3. Mid-South Fair, Memphis, Tenn. Guernseys will be judged on October 1 by George E. Taylor.
Sept. 25-Oct. 3. Atlantic Rural Exposition, Richmond, Va. Guernseys will be judged on September 29 by Hilton Boynton.
Sept. 25-Oct. 4. Ak-Sar-Ben 4-H Livestock Show, Omaha, Neb. Guernseys will be judged on September 26.
Sept. 26-Oct. 3. Oklahoma State Fair & Exposition, Oklahoma City, Okla. Guernseys will be judged on September 28.
Sept. 26-Oct. 4. Heart O'Texas Fair, Waco, Texas.
Sept. 26-Oct. 4. New Mexico State Fair, Albuquerque, N. Mex. Guernseys will be judged on October 1.
Sept. 27-Oct. 4. New Jersey State Fair, Trenton, N. J. Guernseys will be judged on September 30 by John Lindsay.
Sept. 28-Oct. 3. Bloomsburg Fair, Bloomsburg, Pa.
Sept. 28-Oct. 3. Mississippi Fair & Dairy Show, Meridian, Miss.
Sept. 28-Oct. 3. Panhandle South Plains Fair, Lubbock, Texas.
Sept. 28-Oct. 4. Arkansas-Oklahoma Livestock Exposition, Fort Smith, Ark. Guernseys will be judged on September 30 by H. A. Herman.
Sept. 28-Oct. 4. Kern County Fair, Bakersfield, Calif. Guernseys will be judged on October 1 and 2 by Tom DeWar.
Sept. 30-Oct. 3. Anne Arundel County Fair, Annapolis, Md.
Oct. 1-10. Southeastern Fair A Ganza, Atlanta, Ga. Guernseys will be judged on October 5 by Ralph Coarsey.
Oct. 3-9. Tulsa State Fair & Livestock Exposition, Tulsa, Okla. Guernseys will be judged on October 6.
Oct. 3-10. National Dairy Cattle Congress, Waterloo, Iowa. Guernseys will be judged on October 6 and 7 by G. M. Cairns.
Oct. 3-11. Danbury Fair, Danbury, Conn.
Oct. 5-10. Alabama State Fair, Birmingham, Ala. Guernseys will be judged on October 8 by Ralph W. Coarsey.
Oct. 5-10. Arkansas Livestock Show, Little Rock, Ark. Guernseys will be judged on October 6 by C. L. Rangrou.
Oct. 6-10. Frederick Fair, Frederick, Md. Guernseys will be judged on October 7.

Oct. 6-10. Mississippi-Alabama Fair & Dairy Show, Tupelo, Miss.
Oct. 10-17. International Dairy Show, Chicago, Ill. Guernseys will be judged on October 13 and 14 by L. O. Colebank.
Oct. 10-18. Mineola Fair and Industrial Exposition, Westbury, N. Y. Guernseys will be judged on October 10.
Oct. 10-25. Pan-American Livestock Exposition (State Fair of Texas), Dallas, Texas. Guernseys will be judged on October 14 by Joseph Adams.
Oct. 12-17. Piedmont Interstate Fair, Spartanburg, S. C.
Oct. 13-17. Dixie Classic Livestock Exposition, Winston-Salem, N. C. Guernseys will be judged on October 14 by George Shellenberger.
Oct. 17-24. American Royal Livestock Show, Kansas City, Mo.
Oct. 19-24. Georgia State Fair, Macon, Ga.
Oct. 19-24. South Carolina State Fair, Columbia, S. C. Guernseys will be judged on October 18 by John L. Morris.
Oct. 19-25. Pensacola Interstate Fair, Pensacola, Fla.
Oct. 20-24. North Carolina State Fair, Raleigh, N. C. Guernseys will be judged on October 21.
Oct. 20-24. Pacific International Livestock Exposition, Portland, Ore. Guernseys will be judged on October 22.
Oct. 24-Nov. 1. State Fair of Louisiana, Shreveport, La. Guernseys will be judged on October 28 by F. W. Atkeson.
Oct. 30-Nov. 8. Grand National Livestock Exposition, San Francisco, Calif. Guernseys will be judged on November 5 and 6 by George E. Taylor.
Nov. 6-15. Arizona State Fair, Phoenix, Ariz. Guernseys will be judged on November 10 by George M. Newlin.
Jan. 11-15, 1954. Pennsylvania Farm Show, Harrisburg, Pa. Guernseys will be judged on January 11.
Jan. 29-Feb. 7, 1954. Southwestern Exposition & Fat Stock Show, Fort Worth, Texas.
Feb. 2-13, 1954. Florida State Fair, Tampa, Fla.
Feb. 16-21, 1954. Pinellas County Fair & Horse Show, Largo, Fla. Guernseys will be judged on February 17 by H. H. Kildee.

Shows More Educational . . .

(*Continued from page 778*)

During the course of the show the judge must evaluate the defects that may be present in the various individuals. This is his responsibility and he should take it seriously. His discussions may exert a profound influence on some of the breeders in the ring or at the ringside. More uniformity has been achieved in the judging ring in recent years through the constructive program of judging schools in the various states or areas. This needs to be continued and expanded so that more breeders will be better able to evaluate the strong and weak points of their herds.

The show offers a grand opportunity to advertise milk. The breed associations or directors of the show should arrange for milk to be available at the ringside at all times during the show. I am sure that the breeders will be glad to co-operate with the fair management to provide this added feature.

Chat . . .

Olgebay Hall, the old home of Imp. Border Raider, one of the foundation bulls of the breed, is now a park, owned and operated by the city of Charleston, West Virginia. Where the barn formerly stood is the children's center, with a stage, auditorium, and facilities for arts and crafts.

Do You Need Milk

Plus Good Breeding?

We Have It!

Fresh Cows and Heifers and some close to freshening at the

MID-SUMMER SALE

Wednesday, July 29, 1953 - 1:00 P. M.

R. H. Merritt Farm — Farmington, Conn.

40 HEAD

Majority Calfhood Vaccinated

Consignors include: Dunwalke, Hagan, Sunnydell, Sonesta, Hoodkroft, Indigo Hill, Arrow Farm, Great Elm Farm, Inc., Old Homestead, Far Fields, Lanandy, Silver Moon, Green Hill Farm, Maple Shade, Willowby Farm, Wilgorlan, Hanover Hill, Lush-Acres, Valleywold and Shad Blow.

Nice ones of Coronation — Fairlawn — McDonald — Flying Horse — Foremost breeding.

Consigned: A daughter of Elm's Barbara Rose with three Class Leading records. Two from dams over 800 lbs. of fat. Two cows have records of over 700 lbs. of fat as Jr2-year-olds. Others with good A.R., HIR, and D.H.I.A. records.

Bolster Your Milk Supply By Making Your Selections At This Sale.

Reliable truckers will be on hand.

Dick Merritt will look after your cattle until shipping arrangements can be made.

WRITE FOR A CATALOG

Seath and Shultz SALES SERVICE

Peterborough, N. H.

MIKE SEATH — Far Hills, N. J. — Ph. Millington 7—0623M

E. M. GRANGER, Jr. — Auctioneer

EARL SHULTZ — Peterborough, N. H. — Ph. Peterborough 124

AUREOMYCIN

THE DOUBLE-DUTY ANTIBIOTIC

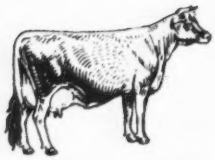
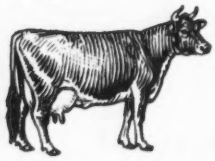
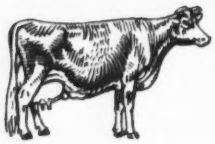

POWERFUL in its activity against MASTITIS!

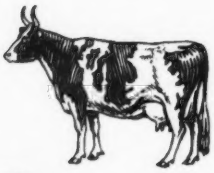
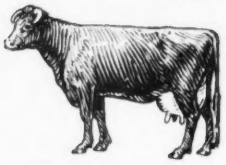
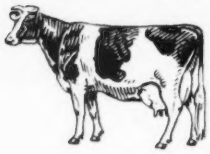

- **AUREOMYCIN is the antibiotic with the widest range of activity . . . more broadly active than penicillin . . . effective against all of the organisms commonly found in mastitis:**
- **AUREOMYCIN OINTMENT penetrates rapidly throughout the treated quarter . . . remains active in the udder for many hours . . . quickly returns most cows to normal milk production.**
- **AUREOMYCIN OINTMENT is available in a convenient, easy-to-use infusion-tip tube. Ask your druggist for it. Keep a good supply on hand!**

Use Veterinary AUREOMYCIN Crystalline OINTMENT *Lederle* in this two-way protection and treatment method: (1) When mastitis strikes, infuse a tube into an infected quarter. (2) Before mastitis strikes, treat cuts and wounds on teats or udder by local application and infusion.

In cases of acute septic mastitis, udder infusion alone is not adequate. Use, in addition, Veterinary AUREOMYCIN Crystalline INTRAVENOUS or the injectable form of SULMET* Sodium Sulfamethazine *Lederle*** under the direction of a veterinarian. Subsequent treatment of septic mastitis and treatment of persistent infections of chronic mastitis may be conducted with SULMET Sulfamethazine OBLETS* Veterinary Tablets.**

For best management practices and disease-control procedures for avoidance of mastitis, consult your veterinarian. Write for folder on Aureomycin Ointment.

*Reg. U.S. Pat. Off.
**Available from veterinarians

Animal Industry Section

LEDERLE LABORATORIES DIVISION

AMERICAN Cyanamid COMPANY

30 Rockefeller Plaza New York 20, N. Y.

E. M. Granger, Jr.
Auctioneer
Thompsonville, Conn.

New State Champions

FLORIDA

Sr4 HIR 365 — Kennersley's Bonny Girl 1050917, 11443 pounds milk, 577 pounds butter fat, (730 TM). Breeder, Eugene M. Callis, Church Hill, Md. Owner, C. E. Donegan, Largo.

Jr2 HIR 365 — Armil's Duchess Ruby 1337567, 7215 pounds milk, 330 pounds butter fat, (730TM). Breeder, Alfred D. Boyd, Palm Harbor, Fla. Owner, Arnold & Mildred L. Higgins, Largo.

KENTUCKY

Sr3 365C 3x — Red Cross Noble Mommy 1142243, 13713 pounds milk, 836 pounds butter fat, (967 TM). Breeder, Edward Pruett, Winchester, Ky. Owner, James H. Pruett, Winchester.

NORTH CAROLINA

Sr2 305C 3x — Two Brooks King's Nike 1193986, 13317 pounds milk, 632 pounds butter fat, (915 TM). Breeder, C. W. Baird, Basking Ridge, N. J. Owner, Bowman & Gordon Gray, Winston-Salem.

OREGON

Sr2 365C — Cliff Dell's Bonny Bess 1185252 16159 pounds milk, 753 pounds butter fat, (1095TM). Breeder, Clifford Butts, Morton, Wash. Owner, M. C. Fleming, Troutdale.

Nebraska Type School

By GEORGE W. CHAMBERS

THE Nebraska G. B. A. held one of its best annual state type schools at Roberts Guernsey Farm, Elkhorn, on May 28. Neil Crary, Roberts manager, and Mrs. Gordon Roberts had the entire program completely planned in every detail, and the classes of cattle were carefully selected to stimulate discussion and questions.

Roberts Farm, since Mr. Crary took over as manager, has assembled an outstanding group of animals to add to their original breeding herd. When the winners were brought out for the championship class, the crowd was

Hoof Trimming
Write
ROGER DALE BACON
Box 314, North Oxford, Mass.
Phone Oxford 7-4495

Honeggers Offer A New Program

Plan A Low Cost Roughage Feeding Program

By LOGAN T. WILSON, PH.D.

Now is the time of the year when the dairyman is producing the crops that will be his feeds for the coming season. The profits he will make out of milk production depend a great deal on the roughage he grows and harvests this summer and on how these crops are preserved, stored, and fed. In other words, how much can a farmer get out of the crops he grows in terms of pounds of milk that he can sell?

DR. WILSON

The results that can be gotten from corn silage, when properly supplemented, is one of the things that has impressed me. A very interesting feeding trial using just corn silage and Big H 32% Milk Popper was carried out this winter by Harold Jepson, a prominent dairyman who operates two dairy farms near Dundee in Northern Illinois. Comparing D.H.I.A. production and feeding cost records during, before and after, the experimental feeding period, it was found that this system of feeding reduced feeding cost per pound of fat produced by 12.5%. This was a saving of about $4.50 per cow per month. The cows held up well in production, and maintained their body weights as shown by tape measurements. These Holstein cows ate between 90 and 108 lbs. of corn silage per day and from 3 to 6 lbs. of 32% Milk Popper. One cow produced up to 65 lbs. per day on this type of ration.

Mr. Jepson was enthused by the results and said he was convinced that this is the most economical way to produce milk. He is planning to put up more corn silage this year so he can put all of his cows on a program of this kind. He even talked about the possibility of eventually eliminating most of his hay and pasture and feeding corn silage and supplement the year around.

Another man who has been successful in feeding corn silage and 32% Milk Popper without any other feed this past winter is Marion Rieger at Forrest, Ill. Marion lives right next to the Honegger 400 Acre Practical Test Farm. He followed this feeding program throughout the winter on a herd of about twelve producing Holsteins. He was well pleased with the production and condition of his cows, and was certain this program saved him considerably in feeding costs. Also, Marion has raised some very fine looking calves on Big H Calf Starter. Following a good calf starter program is another way of reducing costs in a dairy farm.

I might point out that Big H 32% Milk Popper is what we call a ruminant type supplement. It is specifically designed to help cows make better utilization of roughage by feeding the rumen bacteria that digest the roughage. Our agricultural colleges and experiment stations have done a great deal of work along this line and we are now finding ways of putting this work into practice. By feeding these specially designed supplements to cattle, better use is made of cheap roughages, and expensive grain feeding can be reduced or eliminated. Such a program can not only reduce costs but helps to eliminate some of the herd health problems that may result from heavy grain feeding.

This type of feeding program can be applied to other kinds of roughage as well as to corn silage. Carl Stoller at Orrville, Ohio, carried on a feeding test in a Brown Swiss herd in which he put one-half of his herd of 30 cows on 3½ lbs. of Supplement and roughage made up of corn silage and hay. These cows produced as much milk as the balance of his herd which received about 15 lbs. per head of a grain and supplement mixture. The supplement he fed to the first group cost him about 40¢ per cow per day less than the grain mixture fed to the other group. Both groups averaged between 40 and 45 lbs. of milk per head. One cow in the roughage and supplement group produced as high as 60 lbs. per day.

We have other good reports from dairymen on what we call a roughage and supplement program, where various types of roughages have been used. Several people have gotten good results replacing part of the grain in their mixtures with corn cobs.

For dairymen interested in feeding programs of this kind, we have worked out detailed feeding recommendations covering various types of roughages, and for various levels of production. We also have recommendations for pasture feeding. We will be glad to have you write in for these recommendations or for other information, or you can ask your Big H Feed Dealer to get them for you.

Better still, if you get a chance to stop in at our office at Fairbury, I will be glad to sit down and discuss dairy feeding and management programs with you. Emil Herberich, our genial farm manager, would enjoy showing you our 400 Acre Practical Test Farm, Hatchery, and Egg Grading Station at Forrest, and our modern push-button feed mill at Fairbury. If you can bring along a group—large or small—and let us know you are coming, we will also throw in a free lunch.

(ADVERTISEMENT)

Pennies for Protection from Pests!!!

Operates Automatically to give continuous protection from destructive disease-bearing bugs & insects

ONLY 6.95 complete with MORTANE

10-YEAR GUARANTEE!

• Now, at last, you can throw away fly swatters, spray guns, insecticides, because electrically operated (110-V. AC-DC) MORTRON with MORTANE does all the work for you.

SIMPLE . . . SAFE . . . INCONSPICUOUS . . . ECONOMICAL . . . ODORLESS

Recommended wherever the menace exists and especially for farms, food markets, restaurants, barns, kennels, poultry houses, theatres, warehouses, hotels, and similar installations.

MORTRON with MORTANE is MURDER to . . .

ANTS • BEDBUGS • CHIGGERS
FLEAS • FLIES • LICE • MOSQUITOES
MOTHS • ROACHES • SILVERFISH
SPIDERS • TERMITES • GNATS • TICKS

ERIE SALES & SUPPLY

517 W. HUNTINGDON ST., PHILA., PENNA.

Can we be of service to you?
LET US HELP YOU WITH ANY OF YOUR PROBLEMS
CONSULTANT
SALES MANAGEMENT
PEDIGREE SERVICE

DENNIS GUERNSEY SERVICE

L. E. DENNIS, SR.
204-5th Avenue Sterling, Illinois

STROHMEYER & CARPENTER, Inc.

Photographers of Animals

White Plains - Box 788 - New York

National DAIRY CATTLE CONGRESS

PROUDLY PRESENTS ITS

41st ANNUAL EXPOSITION

AND YOUR

1953 National Guernsey Show

Entries Close Sept. 10. Judging Oct. 6-7

THE NATION'S GREATEST—The wholehearted support of The American Guernsey Cattle Club assures this 1953 National show of being the most outstanding ever held. It will be the top Guernsey show of the year. A record entry list is anticipated. Guernseys from throughout the United States will be competing for national honors—and the largest premium list in the history of the breed. It's truly the dairy show of the year. Make plans today to attend.

EXHIBITORS WELCOME—When planning your show circuit for 1953, include the nation's greatest dairy show—the National Dairy Cattle Congress. It's located in the heart of America's dairyland. Gracious hospitality and courteous treatment await you. Housing and feed costs are low. Premiums are the highest ever offered. Write today for your premium list. A postcard, too, brings you your colorful descriptive circular on the entire exposition. This is your national show! If you don't plan to exhibit, plan to attend.

THE NATIONS DAIRY EXPO.

"The Climax Show of the Season"

OCT. 3-10 WATERLOO IOWA

tremendously impressed with the uniform good quality. Bill Hitz, Rosebud Farm, Polk City, Iowa, did a masterful job as presiding judge, and the group had no difficulty in following his placings.

The judging contest was handled by M. W. Lawritson and C. W. Nibbler, Extension Dairymen, and Chris Sanders, of the Cooper Foundation. Neil Harlan, Hickman, was high man, and Mrs. Leo Ficke, Milford, had the high score among the women. Delbert Quandt, Grand Island, was high among the boys, and Marjorie Moore, Roca, won the girls' contest. Mike Baldwin was high man among the Roberts Dairy fieldmen.

California Cow to Illinois

HAPPYHOLME CROWN BONNIE, one of the three Excellent daughters of Pine Manor Crown Majesty, was purchased in May by Oliver M. Burton, Burton Lane Farm, Lake Forest, Ill., for $5,000. This is considered to be a record price for a California-bred cow, sold at private treaty. She was purchased from Jack Nicewonger, formerly of Happyholme Farms, near Lodi, Calif., who personally delivered "Bonnie" to Mr. Burton, in Illinois.

She is also considered the highest classified (Excellent 1952, 1953) cow in California, and has just finished a record of 15480—795—Sr3—365C—3x—(pending). "Bonnie" comes on the dam's side from one of the good families of the Northwest, her maternal great granddam being Elizabeth of Oak Park. Her sire is a son of Coronation Rose King and a full brother to Pine Manor Crown Jewel. "Bonnie" leaves a line-bred Green Meadow young son in the Nicewonger herd, sired by Happyholme Crown Ambler.

Applicants for Membership

THE following Guernsey breeders have applied for membership in The American Guernsey Cattle Club:

CONNECTICUT: S. B. and Jessie Goodsell, Kent, recommended by Tobin Brothers.

ILLINOIS: Raymond Musgrave and Sons, Oblong, recommended by Jesse E. Tuttle; Alvin A. Neubert and Son, Ridge Farm, recommended by Henry H. Jenner.

OHIO: Cedar Brook Farms, Inc., Bellville, recommended by Western Glow Farms, Inc.

OREGON: J. S. Frank, Creswell, recommended by D. S. and Marie Pruitt.

PENNSYLVANIA: B. Snavely and Barbara R. Garber, Willow Street, recommended by Clair H. Witmer.

TEXAS: E. J. McCurdy, Jr., Fort Worth, recommended by J. T. Lively and Son.

Pennsylvania Judging Conference

By A. M. MacKay

Grayce Farms, Dalton, were hosts to the Annual Pennsylvania Judging Conference on June 10. Meeting the previous evening at the Jermyn Hotel, Scranton, the 35 assembled participants enjoyed a good discussion on judging practices and procedures. K. C. Sly, Chairman of the Type Committee and official judge for the conference, and Louis McL. Merryman, of the Type Committee, gave interesting talks. Max Dowdy of Pennsylvania State College stressed the importance of reasons in judging. They constitute a defense of your placing, he stated, as well as pointing out to the audience what is desired in an animal. He also emphasized the need for a greater standardization of terms and avoiding the use of the word "better" in giving reasons.

The desire to be on time for the commencement of judging the following morning was only deterred by the local police force. However, all arrived for a 9:00 o'clock start on a class of eight bull calves. The next class of six aged bulls was one that could be found at few farms. Top was Grayce Farms G. Prim, with McDonald Farms Gallant, McDonald Farms High Oneida, Grayce Farms Prediction, Fairlawn F.P. Jethro and Langwater Viceroy also in the class.

Female classes from heifer calves to mature cows, with a senior get of sire and produce of dam, provided good material for the participants. Reasons were given on each class by two men before the official placing was given by Mr. Sly. Beaverkill Jo-Ann, a smooth two-year-old cow, was made grand champion female over the mature Rycklaver Jessica and the three-year-old Grayce Farms V. Victoria.

Grayce Farms provided excellent facilities for this conference. A large tree-shaded lawn gave protection from the hot sun, while at noon a delicious luncheon was served in a neighboring hall. Appreciation was expressed to Robert Y. Moffat and to his son Robert, Jr., for their fine support and to John Samworth, manager, and his staff for their co-operation.

Mini-Cassia Meeting

By Dare Jensen

On April 15 the Mini-Cassia, Idaho, Guernsey Cattle Club met at the Hopewell School. G. C. Anderson, Extension Dairyman from the University of Idaho, was the featured speaker. He talked on the need of economical milk production and the need of effective advertising for dairy products. Carl Meline gave a report on the State 4-H and FFA Heifer Sale held in Boise on April 11. Mr. Meline also mentioned

"KANT-KOM-OFF" COW BLANKETS

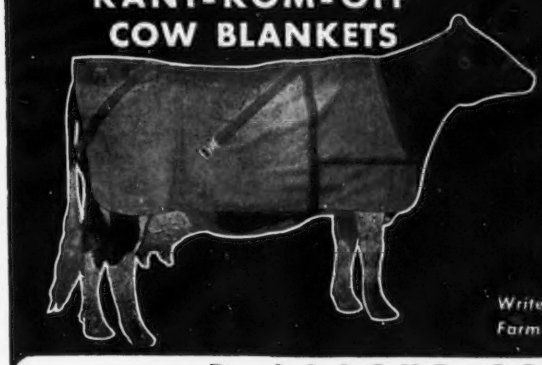

EXCLUSIVE FEATURES

- PATENTED KANT-KOM-OFF BUCKLE
- HIGH GRADE DUCK CONTAINING NO FILLER TO WASH OUT
- FULLY ADJUSTABLE LEG STRAPS
- DOUBLE REINFORCED AT ALL POINTS OF STRAIN
- TRIPLE THICKNESS AT NECK
- IMMEDIATE DELIVERY

Write for your free Laacke Farm Supply Catalog today!

R. LAACKE CO.

1033 W. WALNUT STREET - MILWAUKEE 5, WISCONSIN

The Connecticut Parish Show date has been changed from August 11 to August 19, Fairgrounds, Durham, Connecticut.

Conde "400" milker

Conde is kind to the cows!

Safe and gentle . . . . . as your hand

The new Conde "400" Milker has *all* the features *you* want in *one* milker! 1. It's safe and gentle on the cows, tending to eliminate teat and udder troubles. 2. It does a quick and thorough milking job. 3. It eliminates much bother and cleaning trouble. Dairymen everywhere, with all breeds, have proven these features. You can too—just ask your friendly Conde dealer for a demonstration. He'll show you on *your* own cows. If you don't know him, write us for catalog and his name.

Conde Milking Machine Co., Inc.
Dept. G-753, Sherrill, N.Y.

If you're interested in selling Conde in your area, write us for information.

Illustrated above is another *new* type of *Conde Conveyor* milking equipment. This is the *Conde Releaser* which discharges milk either into a bulk cooler, or a surface cooler, or into cans by means of the *Conde Electronic Can Filler*. See below for another simple method of filling cans direct from the milk line. Conde meets *your* need, whatever it is; saves you *time, labor* and *money*. Ask your dealer or write us direct for details.

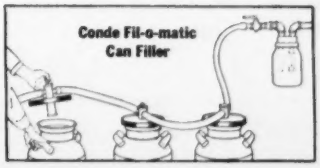

Seath and Shultz
SALES SERVICE

Consignment and Dispersal Sales—Private Sales
Consultant Service on Management and Breeding Problems
—Your Inquiries Invited—

MIKE SEATH
Far Hills, N. J.
Ph. Millington
7—0623M

E. M. Granger, Jr.
Auctioneer

EARL SHULTZ
Peterborough, N. H.
Ph. Peterborough
124

Creating a New Market

..for You Before a Great International Audience

Pan-American Livestock Exposition

(OCT. 10-21 during STATE FAIR OF TEXAS)

28 OUTSTANDING BREEDS

Make reservations now to exhibit your livestock before a great international audience — representing the vast, untapped markets of Mexico, Central and South America. This is an important new dividend that supplements the State Fair of Texas audience, which is the nation's largest — over 2,000,000 annually. $79,336 total premiums.

GUERNSEY SHOW

JUDGE: Joseph E. Adams, Titusville, N. J.
JUDGING: Wed., Oct. 14

$3,000 in PREMIUMS

FAIR DATES OCT. 10-25
DALLAS

1953 STATE FAIR OF TEXAS

that Karl B. Musser, secretary of The American Guernsey Cattle Club, would be in this area for a day in July.

A program and refreshments under the direction of Mrs. Cliff Sutton, Mrs. Roy Ramsey and Mrs. Floyd Eilers, rounded out the evening.

Merced G. B. A. Meeting

By A. W. Telfer

A meeting of the Merced G. B. A. was held at the ranch home of Mr. and Mrs. R. P. Mitchell, near Turlock, Calif., on the evening of June 16. Twenty were present and the meeting was called to order by President Paul E. Peterson. Plans were made for the fourth annual bull sale, led by the chairman, J. P. Brownlie, to be held at the county fairgrounds early in December. Thirteen bulls are already consigned to the sale, and the balance will be selected later. Merced County has done a great deal to offset the encroachment of artificial breeding units by already having placed over 40 good bulls in the community. Although the bulls have not, on the whole, received top prices, purebred breeders, as well as commercial dairymen, have taken the consignments. A minimum of 400 lbs. of butterfat is set for the dams as first-calf heifers; 450 lbs. with second calf, and 500 lbs. as mature cows. Certainly, the group realize the value of good quality sires.

Discussion was also held on the Junior trophies to be presented at the county fair, as well as the new state milk marketing order recently passed by the California state legislature. The August meeting will be held at the home of the J. P. Brownlies near Turlock, and later in the season there will be a steak fry.

The meeting indicated a great deal of Guernsey interest. Arthur W. Telfer, of the California Guernsey Cattle Club, Inc., spoke and urged the group to follow-up their bull sales by personal visits, if possible, to the purchasers. Mr. Brownlie mentioned the success and appreciation from the buyers in this instance of "good public and breed relations," as he has done this to some extent. Problems of the Golden Guernsey milk program were also discussed.

A NEW ADVENTURE IN DAIRY FARMING

280 acres of fields, woods and pastures, overlooking the rolling Farmington Valley in Connecticut. This is Pinnacle Rock, one of America's outstanding breeding farms and outstanding values in farm sales. Excellent plant includes 3 well-built farmhouses, 60 stanchion barn, tiled dairy. A profitable, established business venture, which the owner is forced to relinquish due to advancing age. Send for illustrated brochure: Mr. Henry Trumbull, 14 Farmington Ave., Plainville, Conn.

16 page book on rearing, showing photos, profit tips.—15c

Most Beautiful Waterfowl

Mallard Colors: 10 to 12 lbs.!

Beautify your country lagoon with Rouen Ducks—the "Aristocrats of All Waterfowl"! All the colors of their wild mallard ancestors, plus five times the size! Quiet, docile; cannot fly. Will attract wild ducks. Rare flavor to delight your most discriminating guests. Nation's leading prize winning strain; will win prizes for you. Save up to 50% by ordering breeders now.

Fremont Conrad 11500-GBJ. Edgerton Road, Milwaukee 14. Wisconsin

At Last! -- A LOW COST

FEED MIXER and MOLASSES BLENDER

Make Better Feed at Lower Costs with a Johnson MIXALL

Mixes Dry Feeds, Blends Liquids and Soaked Feeds with Dry Feeds. A perfect mix in 2 to 5 minutes of all ingredients, dry or moist. Tilt to dump the load. Mixes up to 300 lbs. per batch. Operates with electric motor.

Write today for free folder and price list

GORDON JOHNSON EQUIP. CO.

Dept. 108, 2519 Madison St., Kansas City, Mo.

WESTON'S PERFECTION Show Halters

Round Cheek & Nose. Special made for Dairy Show Stock. Best Brown Leather, Fine Buckles, Plated Chains. Calf Size, 8.65; Cow Size, 9.65; Bull Size, 11.55. Postage Extra.

Write for FREE Catalog

WESTON MFG. & SUPPLY CO.

1933 SPEER BLVD. DENVER, COLO.

Pennsylvania Dairy Science Club Exposition

By JOHN BLYHOLDER

THE 28th Annual Dairy Exposition was held at Pennsylvania State College on May 9. The Dairy show was held in the afternoon, consisting of a Fitting and Showing Contest. The students select the breed of cows they want to work with and then draw the individual cows. George Snyder, manager of Coldsprings Farm, was the showmanship judge, and John Thompson from Purina Mills, St. Louis, Mo., was the fitting judge. Mr. Thompson was the champion fitter at the first Dairy Exposition held in 1923.

In the Guernsey judging contest, Wm. Waters, Dallas, won first place and was presented with the GOLDEN GUERNSEY jug by the Pennsylvania G. B. A. Lewis Phipps, Wilmington, Del., was presented with a large Guernsey plaque as second place winner, while in third place was Harry Roth, Nazareth, who was presented with a subscription to the Guernsey Breeders' Journal. The junior division of the judging contest in the Guernsey breed was won by Wm. Sipple of Huntingdon. He was presented a Guernsey pen and pencil set. The champion Guernsey fitter was Dave Morrow, Tyrone, and he had his name engraved on a bronze trophy presented by the Western Pennsylvania G. B. A., which is kept in a showcase at the State College. He was also given a GOLDEN GUERNSEY jug by the Pennsylvania G. B. A. Reserve champion was Fred Seipt, Lansdale, who won a Guernsey pen and pencil set.

Daisy Cattle Markers

Solid brass tags and brass-plated chain.

No. 21—FOR NECK. Adjustable. Tags numbered both sides. $13.25 per dozen.

No. 17—FOR HORNS. Adjustable. $9.20 per dozen.

No. 38—DOUBLE PLATE NECK CHAIN. Upper portion strap, lower portion chain. $14.50 per dozen.

Write for catalog. Sample mailed for $1.00.

GOLDEN ARROW FARMS

Dept. 7 Box 7 Huntington, Indiana

For

Indiana Guernseys

write

THE RUSSELL GEORGE SALES SERVICE

Lebanon, Indiana

DAIRY FARM DAN

who operates a large chain of

"FACTORIES ON THE HOOF"

says:

why kill yourself working to be a successful Dairy Farmer when you can get rid of hard work so easy.

Just Install a BADGER BARN CLEANER

and be sure it's a BADGER because there's a world of difference in what a barn cleaner can do and how it stands up. You just don't have to worry when it's a BADGER

THERE ARE THOUSANDS OF DAIRY FARM DANS IN THE U.S.A. AND CANADA

WRITE FOR LITERATURE AND NEAREST BADGER SPECIALIST

BADGER NORTHLAND Inc., Kaukauna, Wisconsin

BOX 31, DEPT. B

big step forward in Milking Science

HINMAN SANI-LINE MILKING SYSTEM

"DIRECT from COWS to COOLER"

Your direct line to bigger dairy profits. More richer milk with lots less work. Quicker refrigeration keeps bacteria count at a new low. You save milking and clean-up time.

faster - safer - cleaner

Milk travels from cows to cooler through stainless steel pipes. Simply add as many cans as you need.

Expands to fit your Growing Herd

Write Today for FREE FOLDER with plans to fit every barn, every herd.

Hinman Milking Machine Co., Inc., Dept. GB-7 Oneida, N.Y.

Please send FREE Sani-Line folder, no obligation.

NAME _____

ADDRESS _____

YOU CAN RELY ON HINMAN'S 43 YEARS OF SPECIALIZED EXPERIENCE

$4.75 TATTOO MARKER

EXTRA LETTERS OR FIGURES – 25¢ EA.

Complete with set of figures 1 to 10, bottle of ink and full instructions, all for $4.00, postpaid.

CATTLE BLANKETS

Made from quality materials, expertly tailored, all sizes. Prompt service. Write for circular and prices.

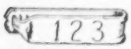

EAR TAGS

Several kinds to select from. Write for prices.

NECK CHAINS

1. Bright silvery finish chain.
2. Solid brass number plates.
3. Key ring fasteners
4. Priced reasonable.

FREE CATALOG

Illustrating neck chains, ear tags, marking devices, syringes, veterinary instruments, brushes, combs, clippers, horn and hoof tools, remedies and hundreds of items for the stock raiser. —Write for it.

BREEDERS SUPPLY CO. COUNCIL BLUFFS IOWA

In the Guernsey showmanship contest, Dave Morrow again won the championship taking home the second Guernsey jug awarded by the Pennsylvania G. B. A. Reserve showman was William Durboraw, Gettysburg, who was presented with a large Guernsey plaque.

John Blyholder, fieldman for the Pennsylvania G. B. A., attended the exposition and banquet and made the awards for the Association. Plaques and pen and pencil sets were donated by The American Guernsey Cattle Club.

Every year the exposition dedicates the show to some person who has helped and influenced the State College Dairy Science Club. This year the dedication was to W. S. "Andy" Anderson. Mr. Anderson was the head of the Bureau of Milk Sanitation of the state of Pennsylvania, owning a dairy farm near Ebensburg. He was notified of this selection just a week prior to his untimely death.

Prof. Max Dawdy, who has been leader of the judging teams and has done an exceptionally good job for the past five years, announced his resignation, stating undoubtedly that he would not be in Pennsylvania after this school term. Fourteen of the 19 boys he has had on his judging teams were present at this banquet, one boy coming from Michigan. These boys presented Mr. Dawdy with a gold wrist watch.

T. B. Accredited — Bang's Accredited

Alpine Rose Guernseys Offer

YEARLING BULL—7 nearest dams average 796 lbs. fat. Dam, 14248 lbs. milk, 755 lbs. fat, Jr3—365C, twice-a-day (pending). Maternal granddam, 854 lbs. fat, 6yrs—365C, twice-a-day. Sire's dam, 838 lbs. fat. Sire's granddam, 1013 lbs. fat. Top Production-Bred Both Sides. Priced For Quick Sale.

EDWARD WITSCHI — MENDON, OHIO

KLENZADE FARM QUALITY PROGRAM

"IT PAYS TO CLEAN THE KLENZADE WAY"

KLENZADE

Today's Best Cleaning Methods For More Profitable Milk Production

QUICK EASY 3-STEP ROUTINE

For lower bacteria counts . . . bigger milk checks . . . start now with the Klenzade Farm Quality Program.

- KLEER-MOR for emulsifying heaviest fats and grease.
- NU-KLEEN, used alternately with Kleer-Mor, for removing milkstone and lime deposits.
- KLENZADE X-4 liquid bactericide for sanitizing all equipment.

The Klenzade Farm Quality Program is quick and easy . . . safe for equipment, mild to hands.

Klenzade Products are sold everywhere

KLENZADE PRODUCTS, INC., BELOIT, WIS.

BRANCH OFFICES AND WAREHOUSES THROUGHOUT THE NATION

Mojonnier

BULK COOLERS

include advanced design features which insure superior cooling with compressor operation at lowest possible power cost. Also, Mojonnier Bulk Coolers are of all stainless steel construction, including outer shell, to insure long life, easy cleaning and good appearance over the years. Made in 12 sizes from 60 to 1500 gallons.

New Bulletin 290 free upon request.

MOJONNIER BROS. CO., Dept. G-7 CHICAGO 44, ILL.

MOJONNIER BULK MILK SYSTEM

WESTERN GUERNSEY SERVICE

C. W. (Jack) Robinson
P. O. Box 34
Clements, California

Victor Gray
335 W. Louie Ave.
Lodi, California

WESTERN GUERNSEY SERVICE

Somerset County, Pa., Meeting

By Wade White

The Somerset County, Pa., G. B. A. met at Metzgar Farm, Friedens, on June 16. William Shenton and Wade White, Western Pennsylvania fieldmen, put on a hoof trimming demonstration for the group. Mr. Shenton stressed the importance of foot trimming and its effect, telling of actual cases where cows had dropped off in production due to injuries caused by their feet being neglected.

After the demonstration, the various committees met to work out plans for the field day to be held on August 20 at Clayton Keafer's, Somerset, and the 4-H projects.

FARM OR HERD MANAGER

Position open in southeastern Pennsylvania for man with ability to develop a good herd. 100 head of which 44 are cows, recently classified 70 per cent above the line. Please furnish complete information and date available in reply.

Box 71
Guernsey Breeders' Journal
Peterborough, New Hampshire

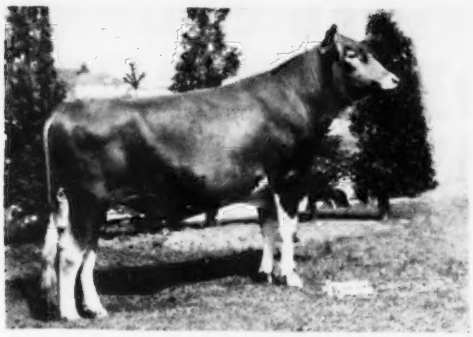

McDONALD FARMS LE PATRICIAN
Born May 10, 1950
Purchased for $4,000 in the 3rd McDonald Sale, 1951. Sold at private treaty to J. T. Lively and Son, Bluff View Farm, Route 5, Box 100, Dallas, Texas, for $10,000 in 1953.

"LE PATRICIAN" Goes To Bluff View Farm Dallas, Texas

Jack Lively, after studying the "Leader" daughters and the Estafette family at McDonald Farms, Cortland, N. Y., and the "Le Patrician" daughters in our herd, was so impressed that he kept insisting that we sell him this bull.

We are pleased to have this bull go to Bluff View and we expect he will continue to do the outstanding job he has done at our farm.

"Le Patrician's" Dam (Excellent)

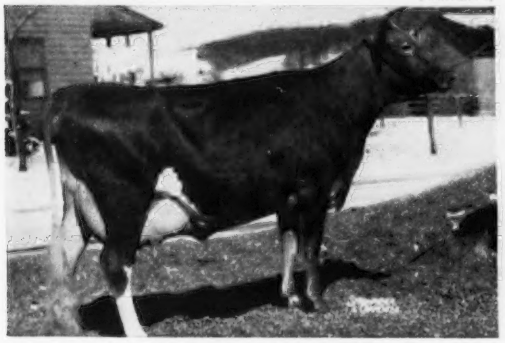

LAUREL MILLS ESTAFETTE
10360—508—Jr2—305C—2x
12152—656—Jr3—305C—2x
13405—742—Jr4—365C—2x
10900—564—5yrs—305C—2x
12608—659—6yrs—365—2x
10583—552—7yrs—229 days—2x
Still on test.
Excellent '50

"Le Patrician's" Sire's Dam (Excellent)

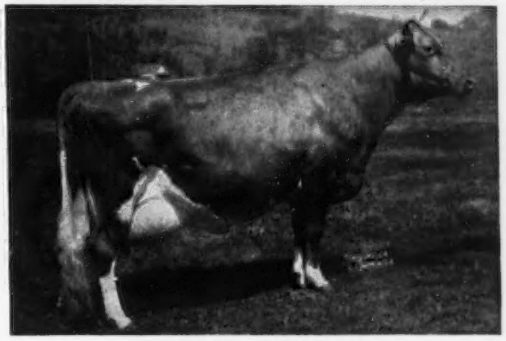

McDONALD FARMS DELLA
13443—565—G, 15700—681—AA
3 times Excellent
THE LADY AUGUSTA FAMILY.

"Le Patrician's" Maternal Sister

McDONALD FARMS NESTAFETTE
16020—790—Jr2C
15904—788—Sr3—305C—3x
Class Leader 1st in milk and 3rd in fat. On retest, 9420—462—Sr4—182 days—2x. Still on test.

"Le Patrician's" Maternal Sister

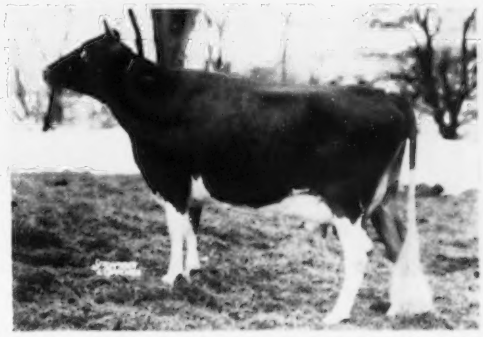

McDONALD FARMS HIGH OSTAFETTE
13147—649—Jr2
8767—432—Sr3—166 days
Still on test.

Another daughter of "Estafette," Laurel Mills Golden Estafette, 9885—572—Jr2—365C—2x, 9026—505—Jr3—305C—631 T. M., 14131—792—Sr4C—828 T. M., is in the herd of John E. Stafford, Laurel Mills Farms, Laurel Springs, N. J. A full brother to "Le Patrician," McDonald Farms Le Renown, is owned by McDonald Farms. They also have a full sister to "Le Patrician" in their herd.

We have over 40 daughters of "Le Patrician" in our herd and wish Jack every success with this bull.

PINE GROVE FARM — Binghamton, New York

GEORGE J. POLLACK, Owner

FEDERAL ACCREDITED — NEGATIVE TO BANG'S 1974

COKER'S PEDIGREED SEED COMPANY

COMPLETE DISPERSAL

150 HEAD — 9 BULLS — 89 COWS — 34 OPEN HEIFERS — 18 BRED HEIFERS

BUTTERFAT—MAXIM—CORONATION

Hartsville, South Carolina, Monday, August 31, 1953

Coker's Pedigreed Seed Co., Owner — Phone 424 **Howard Rowe, Manager — Phone 298W**

On Junction Routes 15 and 151—1 mile south of Hartsville. Trains to Florence, S. C., also Airport in Florence. About 80 miles south of Charlotte, N. C., 70 miles north of Columbia, S. C. Howard Rowe will be glad to meet northern clients going south at any of the above points, and return them to plane or train. Plan to stop and see this herd of real foundation cattle on your trip south.

T. B. Accredited 401718—S. C. Bang's Certified 34. Calfhood Vaccination with Strain 19 for all calves between 6 and 8 months was started in March 1952 and is being continued.

Son In Sale

LENDOLURE VALIANT HATTIE
14711—765—Sr4, 15076—721—7yrs—305C—3x
Dam of
COKER McK. VALIANT CLIMAX—In Sale
Dropped November 9, 1950
COKER BUTTERFAT LAURIE—In Sale
Dropped December 25, 1951

In Sale

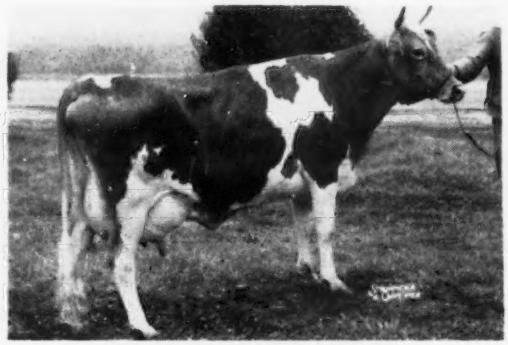

COKER BUTTERFAT ROSE
Dropped April 11, 1947
12769—676—Jr2C, 12243—593—Sr3C—967
Classified Very Good '51
Sire: Hilltop Butterfat Victor
Dam: Monte's Betty Lou
13902—729—6yrsC
12999—644—8yrs—305—914

Son In Sale

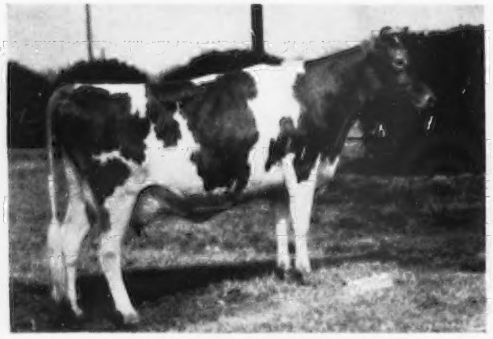

BURCH'S BUTTERFAT ELLEN
*13528—*688—Sr2—305C—3x
Sold for $2,000 to Kingfield Farm, Ontario, Canada
Classified Very Good '49—Excellent '49 '51
Dam of
COKER BUTTERFAT PRINCE—In Sale
Dropped July 16, 1951

In Sale

COKER FANCY KING'S ROSETTE
Dropped October 19, 1945
12161—660—Jr3—305C—3x (State Record)
Very Good '51
Dam of
COKER KING'S ROSETTA—In Sale
COKER KING'S IRIS—In Sale
Sire: Coker Fancy King Silver
Dam: Clyburn Butterfat Rosette
15046—803—7yrs—305C—3x
Class Leader when made
Classified Excellent '49
Dam of
COKER KING WILLIAM, sire of 23 daughters in sale, 30 bred to him.
COKER EMORY'S VICTOR—In Sale

For Catalogs Write: **THE LOUIS McL. MERRYMAN & SONS, INC. — SPARKS, MARYLAND**

FIRST BALTIMORE-HARFORD GUERNSEY SALE

TIMONIUM, MARYLAND — MONDAY, AUGUST 17, 1953 — 7:00 P. M.

47 HEAD: 25 Cows — 22 Bred Heifers

Breeders that we have visited have been extremely generous in consigning top cattle to this sale.

DAUGHTER IN SALE

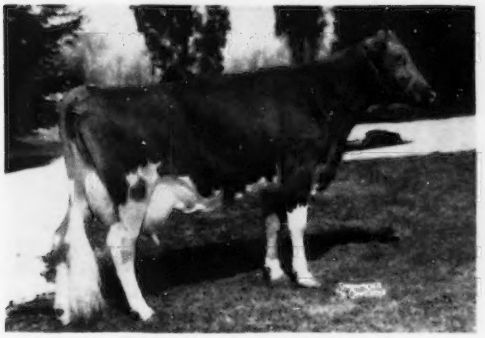

BROOKE'S CROSS DEANNA

9932—568—Jr4—305C—3x
8374—481—6yrs—HIR—606

She a "Count" daughter. "Deanna" is dam of Brooke's Cross Dorelia, a top 2-year-old; will be fresh 2 weeks before sale. Also consigned by Brooke's Cross, a beautiful daughter of Riegeldale Emory's Count due October 26, 1953.

DAUGHTER IN SALE

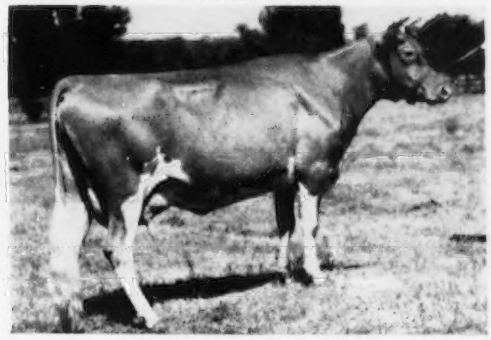

WOODBINE'S DAUGHTER

11997—645—EE. 1st 3 Yrs., Md., 1937. Dam of Valley Farm S. Olivia, a lovely-uddered young cow sired by Antietam Sonwick, member of 2nd Sr. Get, Md., 1952, and due with 2nd calf August 19, 1953. Consigned by Webster and Close, Cool Branch Farm, Aberdeen, Md.

Sire: Edgemere Leader
Dam: Langwater Woodbine ($4,000)
11074—587—B

A PATERNAL SISTER IN SALE

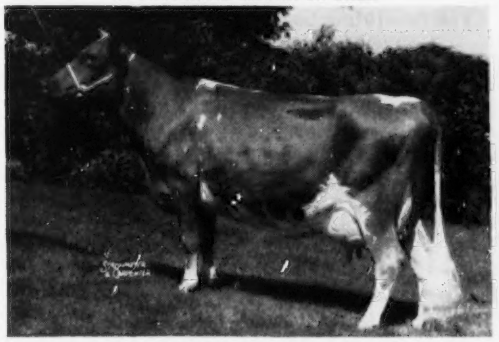

HAMHURST DANNY BOY'S SUN SHINE

9879—516—Jr2—2x. 1st Aged Cow, Mich., 1952; 3rd Best Uddered Cow, Mich., 1952 in a class of 16. Sold for $2,000 to Lakewood Farms.
IN SALE. . . **Danny Boy's First Lady Ray**, 8173—447—Jr3C—650 T. M., 9521—491—5yrs—305C—654 T. M. A daughter of Bournedale Danny Boy. **"Lady Ray"** is due October 26 to the service of McDonald Farms Le Noble Prince (McDonald Farms S. Leader—McDonald Farms King's Lively, 11501—562—Jr2—365).

GRANDDAUGHTER IN SALE

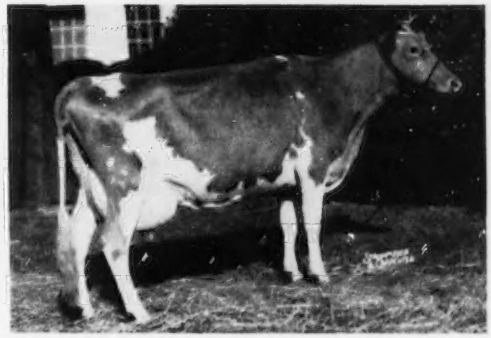

QUAIL ROOST ROYAL KATE (VG '48 '49)

15257—750—B

Granddam of Hamhurst Noble Royal's Rena, 9836—544—Sr3—365C—780. This is one of the top cows we are selling this year. Consigned by Leslie Boswell, Burkeville Guernsey Farm, Burkeville, Va.

SALES PROGRAM

4:30 — Parade of Cattle
5:15 — Cocktail Party
6:00 — Buffet Supper
Featuring Boswell Hams and Detamore Chicken
7:00 — The Sale

Stay over for Louis Merryman's 86th Sale the following day, August 18, 1953.

80 Head — Lots of milk and several top young sires.

FOR MORE DETAILS ON THIS SALE SEE THE AUGUST 1 JOURNAL

Top consignments from Ohio, Illinois, Maryland, Virginia, Pennsylvania, New Jersey, New York.

For Catalogs Write: **THE LOUIS McL. MERRYMAN & SONS, INC. — SPARKS, MARYLAND**

A SENIOR SIRE AT TARBELL

A GREAT SON OF A GREAT DAM

McDonald Farms Tarbell

38 A. R. daughters

A Typical "GALLANT" Daughter

TARBELL GALLANT ROYALENDA

12454—630—Jr2C
16431—809—Sr4—305C—3x

3rd in milk—5th in butterfat. Purchased by McDonald Farms for $3,000.

"Tarbell's" Dam

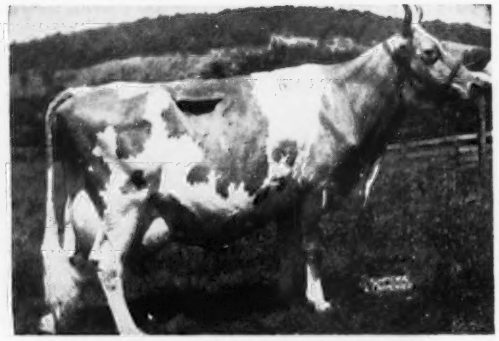

DOUGLASTON LADY AUGUSTA

12106—607—Jr3, dam of 1st Produce, N.G.S., 1947, 1948, dam of 1st Produce, N.Y.S., E.S.E., N.G.S., 1948. Classified Excellent at 14½ years. The first cow of the breed to classify Excellent and have 4 Excellent daughters. 5 A. R. daughters average 731 lbs. fat.

WE OFFER AN OUTSTANDING McDONALD FARMS TARBELL SON—**TARBELL GALLANT PEER**—born May 16, 1953, a full brother to TARBELL GALLANT MARGO, 12681—624—Jr2—305C—3x, sold for $4,100 at the 1951 McDonald Farms Sale.

"Gallant Peer's" Dam

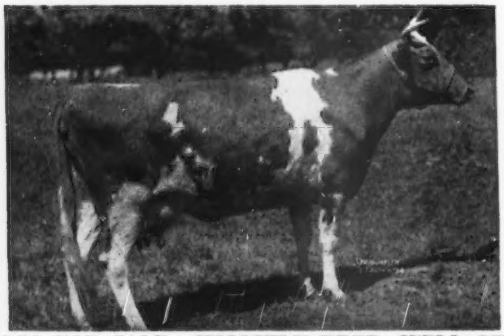

TARBELL FARMS PEERLESS MARGO

10848—596—Jr2—305C—2x
18501—1013—Jr3—365C
NATIONAL RECORD
17390—934—Sr4

2 A. R. sons, 2 A. R. daughters

Born June 29, 1937

Production to date 131,563 lbs. milk—only 2 lactations on 3 times milking.

Sire: FOREMOST PEACEMAKER, 186 A. R. daughters. Leading A. R. sire of the breed.

Dam: TARBELL FARMS ROYAL MARIGOLD
7835—424—Sr2—305C—2x
5 A. R. daughters

ALSO FOR SALE—**CHOICELY BRED, WELL-GROWN HEIFERS** SIRED BY PROVED SIRES OUT OF A. R. DAMS, AND FROM GOOD COW FAMILIES . . . DUE IN JULY, AUGUST AND SEPTEMBER.

Consigned to LOUIS MERRYMAN'S SALE AT RHINEBECK, N. Y., AUGUST 10, SEVEN ATTRACTIVE BRED HEIFERS.

Daughters of **McDonald Farms Tarbell, A. R.**

TARBELL GALLANT VIANITA, born December 10, 1950. Due August 29, to Woodacres Royal Prince, A. R. Dam: Tarbell Radiant Vianna, 7960—418—Jr2—305C—2x.

TARBELL GALLANT LADY LAVENDER, born January 12, 1951. Due August 28, to Midview Beauty's Blaze. Dam: Tarbell Peerless Lavender, 12133—531—5yrs—305C—3x.

TARBELL GALLANT BELLADONNA, born March 26, 1951. Due August 28, to Douglaston Baron Kenyon, A. R. Dam: Tarbell Peerless Belladonna, 11803—555—Jr2C.

Daughters of **Woodacres Supreme King, A. R.**

TARBELL QUEEN ANTOINETTE, born March 4, 1951. Due December 3, to Tarbell Gallant Valroyal, 6 daughters on test. Dam: Tarbell Champion Antoinette, 9538—428—Jr2C—2x, 12249—576—Sr3C.

TARBELL QUEEN MABELLE, born March 17, 1951. Due November 3, to Douglaston Baron Kenyon, A. R. Dam: Tarbell Peerless Mab, 8864—469—Sr2C—2x.

TARBELL QUEEN MARY, born May 6, 1951. Due September 16, to Fra-Mar Pharaoh, A. R. Dam: Tarbell Romulus Maid.

Daughter of **Coldspring's Romulus Anchor**

TARBELL ROMULUS VISION, born May 5, 1951. Due August 18, to McDonald Farms Tarbell. Dam: Tarbell Peerless Vision, 10075—477—5yrs—305C—2x.

FEDERAL ACCREDITED — VISITORS ALWAYS WELCOME — N. Y. STATE NEGATIVE APPROVED

TARBELL GUERNSEY FARMS • Chenango County SMITHVILLE FLATS, N. Y.

28 miles southeast of Cortland, N. Y., on Route 41

Gayhead Guernsey Farm

Bull calf—by Lodestar—born June 18th—**out of In-luck**—701—Sr2
(See July 1st ad)

His full brother—Gayhead's Alpha Lucky—at Norman's Kill Farm

His full sister—Gayhead's Alpha deLuxe—at Gayhead

His mat. brother—Gayhead's Lucky Bird

—owned jointly with Edward Kleinke

—leased by Wilfred Jordan and J. C. Malley, N. H.

Molly L. White, Coxsackie, N. Y.

The 45th GLENBURNIE SALE will be a Night Sale

Starting at 7:30 P. M., E. D. S. T., on Glenburnie Farm

2064 Lawrenceville Road, Trenton, N. J., July 24

Refreshments and food available at the Sales Pavilion

There will be 60 head, accredited, negative. Many Vaccinated.
The majority are selected for immediate and fall production.

From the following farms:-

APPLEBROOK—**Applebrook's Moonlight,** 6 years old, fresh in June. She by Fairlawn Actor's Interim, A. R., his maternal sister has 17544—911—5yrs. "Interim" is by "Actor" out of Fairlawn Peerless Emerald, 14347—727—B. The dam of "Moonlight" is Quail Roost Daylight, 3 records over 15000 lbs. milk—5 A. R. daughters, 1 over 14000 lbs. milk twice. **Applebrook's Zinnia,** 12111—645—5yrs—C. She by Coronation Potentate.

McDONALD FARMS—4—**McDonald Farms Fore Rachel,** bred heifer due July 28 to McDonald Farms Le Renown, his own brother just sold for $10,000, by "Leader" out of Laurel Mills Estafette. "Fore Rachel" is by McDonald's Foremost Prediction, out of a "Hightime" daughter. Next dam is out of Riegeldale Majesty's Butterball, 13478—744—6yrsC, VG '47 '48 '50, $4,000. **Mordele Farms Holla,** first calf May 20, 1953. On test, 2x. She by McDonald Farms Hale, out of Mordele Farms Hollara, 9590—514—Sr2—305C—3x, she by McDonald Farms Prediction Jr., out of Bethany Wistar's Hollmost, 12914—614—Jr2C. **Happyholme Regal Lilac,** due June 20, 11795—560—Jr2. She by McDonald Farms Aristocrat, out of Ellwood Lilac, 15639—703—5yrsC. **McDonald Farms Just Relita,** fresh June 24, first calf. She by McDonald Farms Justice, out of a "Hightime" daughter. Dam is a granddaughter of Brockton's Sylvia.

MAYWOOD FARM—**2 A. R. cows, 1 bull,** he ready for service, **Maywood Rose King,** dropped May 17, 1952, by Riegeldale Maywood, 19 over 600, 6 over 700, 1 over 800, out of Fairlawn Maxim's Goldbug, 10046—538—G, sold for $3,000, dam of Maywood Nugget, 12795—600—Sr2. The dam is maternal sister to Fairlawn Peerless Dream, 2 records over 15000 lbs. milk—780—C and 785—6yrsC. **Brighton Farm's Nannette,** 10626—540—Jr2C—3x, due July 22. Sire: Coldspring's Hardwick's Atomic, own brother to Coldspring's Hardwick's Cora, 15732—819—Sr4. The dam, Coldspring's Noble's Bessie, 11829—508—Jr2C, is out of Coldspring's Hardwick's Bessie, 13245—617—GG, she out of Coldspring's Valor's Bess, 15228—835—AA, 4 A. R. daughters. **Maywood R. Annabelle,** 11494—562—Jr3, due July 12. She by Riegeldale Maywood, out of Maywood Ann, 9092—467—G, she by Maywood Superior, 9 A. R. daughters.

LAUXMONT FARMS—**4 choice bred heifers,** 2 due in fall and 2 in December. **Lauxmont Gold Bond's Bouquet,** bred January 15 to Fairlawn K. Lauxmonter, he by Fairlawn H. Eastern King out of Fairlawn Actor's Cyrene, 13355—645—Jr2C, VG '49 '51. "Bouquet" is by Coronation Gold Bond, he out of Coronation Golden Rod, 17928—912—AA. The dam, Falcon Wood's Golden Bouquet, has 16198—786—5yrsC.

GOLDEN HARVEST FARMS—**3 head** sired by Langwater Meteor, Langwater Bright Lad and Fairlawn Charlotte's Actor, he by Fairlawn Peerless Actor, out of Douglaston King's Charlotte, 19751—988—AA, dam of Gardenville Coronation King, $45,000. This trio are out of A. R. dams and 2 due in July.

IDEAL GUERNSEY FARMS will have **3 choice ones** in the Sale.

The foregoing outlines the quality from 25 herds.

For Catalogs Write: **THE PATE SALES CO., 2064 Lawrenceville Road, Trenton, N. J.**

Phone 2-7587

"ACTORINE'S KING" Comes To Greystone

New Junior Herd Sire

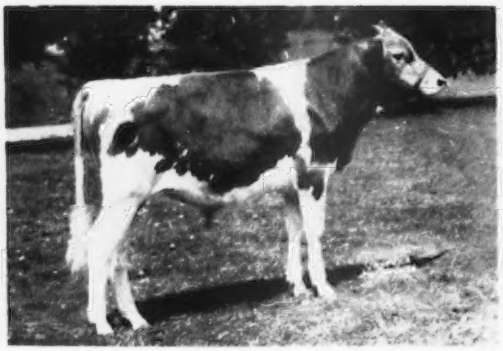

FAIRLAWN ACTORINE'S KING

His Excellent Dam

FAIRLAWN HORNET'S ACTORINE
Excellent '48 '49 '51
11962—638—GG, 15473—785—5yrs—365

"King's" sire is **Fairlawn H. Eastern King,** 25 A. R. daughters, 8 P. R. sons, that sold for $16,000, and 46 of his progeny brought $151,750 in the recent Fairlawn Dispersal Sale.

We purchased "Actorine's King" because we felt he carried the very best that the Fairlawn herd could offer. He is a double Green Meadow Hornet that has 61 A. R. daughters and 33 P. R. sons. His dam is a daughter of Bright Lad's Actress, and his sire is a son of Franchester Saffron, two great brood matrons.

"King" will be used on the daughters of Caumsett Magnet, a sire of type and production, 20 A. R. daughters average 520 lbs. fat in 305 days, 12 of these records were with first calf, and McDonald Farms Steadfast Oron, whose calves are most promising.

GREYSTONE FARM **Auburn, New York**

T. B. ACCREDITED . . . APPROVED VACCINATED

L. S. RIFORD AND T. M. STAPLES, Owners T. M. STAPLES, Manager

Northfield Farm

OFFERING FOR SALE . . .

15 calfhood vaccinated heifers due to calve late this summer through fall.

All are from **proved bloodlines—rich inheritance—high record dams.**

Sired By —

ARGILLA MONITOR
FAIRLAWN F. P. JOFFRE
NAMREG ROYAL PRINCE

Here is an opportunity for breeders to buy young animals that already show a profitable future.

Let Us Quote You Prices On The Heifers

Bred Right — Priced Right

T. B. Accredited Bang's Free
W. T. ONLEY, Owner **SNOW HILL, MD.**

IF YOU ARE INTERESTED . . .

in working out a farm booklet write today for special prices and complete details on this service.

THE GUERNSEY BREEDERS' JOURNAL
Peterborough, New Hampshire

Write an Ad!

Yep, gotta write an ad, they tell me. Nothing new to say except that you'll like our Stationery samples and prices when you see them. Write us today.

TRANSCRIPT PRINTING COMPANY
Printers of The Journal
Peterborough, New Hampshire

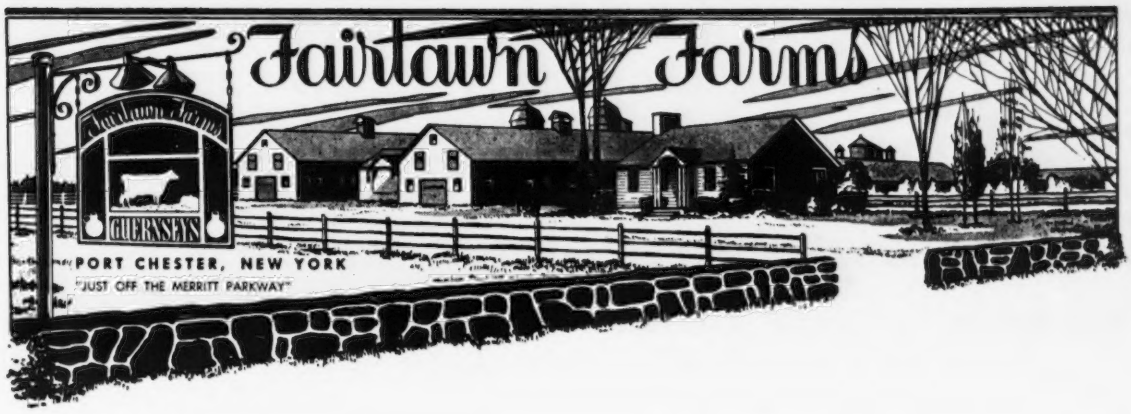

I wish to extend my thanks and deepest appreciation to all the Guernsey breeders who in any way helped to make the recent Fairlawn Dispersal Sale the success that it was, and also wish to thank my organization for having done such an outstanding job of caring for and developing the Fairlawn herd.

It is indeed gratifying to see that the results of 20 years of breeding Guernsey cattle were so well appreciated by buyers from all sections of the country, including 21 states.

I am extremely happy that so many of the animals were purchased by one owner and will be kept together as a unit.

I sincerely hope that all the animals will live up to their expectations and do as well or better for their new owners as they have done here.

S. L. Katz

FAIRLAWN FARMS COMPANY

King Street—Just off the Merritt Parkway—Port Chester, New York

S. L. KATZ, Owner — T. B. ACCREDITED NO. 511540

ANDY WARNER, Herdsman — TELEPHONE OFFICE 5-1936

DR. E. B. HOPPER, Manager — BANG'S ACCREDITED NO. 2696

COMPLETE DISPERSAL

ALLERTON HILL FARM — LEBANON, NEW JERSEY

GERALD F. JOHNSON, Owner

At the farm—2½ miles south of Clinton, New Jersey, on Route 69, and 8 miles north of circle at Flemington, N. J., on Route 69—turn east at Old Timbers Restaurant, first farm on right.

AUGUST 12, 1953 — 11 A. M., E. D. S. T.

103 HEAD — 4 Bulls — 52 Cows — 16 Bred Heifers — 15 Yearlings — 16 Calves

Accredited, Certified And All Vaccinated

10 fresh in May and June, 5 in July, 6 due in August, 4 due in September, 7 due in October, 7 due in November, 4 due in December.

BUTTERFAT BREEDING TOP AND BOTTOM

Mr. Johnson's foundation cattle are of Butterfat bloodlines, and he has used Butterfat bulls. The majority of the cattle are line-bred to Hilltop Butterfat. The herd is on A. R. test and the cattle have made top records on 2x machine milking under ordinary conditions. Here is a sample of the cows in the sale:

		Daughters in Sale
Green Meadow Governor's Frieda	12471—560—8yrs—305C (610)	4
Wendymede Theo	12062—552—Jr4—365 (730)	3
Fairlawn Scarlet (Gardenville Coronation Prince—Gardenville Melody Charlotte)	10128—466—Jr4—305C (610)	
Thehe	11362—491—Jr3—365C (730)	2
Delwake Judy	10597—514—6yrs—305C (610)	1
Green Meadow Bonny's Kay	10206—530—7yrs—305C (610)	3
Allerton Hill Valentine	10338—435—Sr2—305C (610)	1
Wendymede Vicky	10041—498—Sr4—305C (610)	1
Kilmac Noble's Eve 2d	11391—491—9yrs—305C (610)	1
Allerton Hill Governor's Kathy	9812—430—Jr2—365C (730)	2
Green Meadow Clara's B. Clara	9666—429—6yrs—305C (610)	2
Maple Knoll Whim Amy	9611—481—Sr2—305C (610)	2
Kilmac Iret	9611—500—7yrs—365C (730)	2
Delwake Jauanita	9767—519—Jr3—365C (730)	1
Maple Knoll Whim Vera	9746—450—Jr4—365C (706)	1

For Catalogs Write: **THE PATE SALES CO., 2064 Lawrenceville Road, Trenton, N. J.**

The ALLERTON HILL FARM Complete Dispersal

WEDNESDAY, AUGUST 12—On the farm on Route 69
2½ miles south of Clinton, N. J.

The **103 HEAD**—Accredited, Certified, Vaccinated—are largely of line-bred Butterfat pedigrees. The Herd Sires—MULHOCAWAY BUTTERFAT SENATOR, dropped February 25, 1948, and MULHOCAWAY KING'S HUNTER, dropped May 16, 1951—are line-bred Butterfats.

Mulhocaway Butterfat Senator's Dam

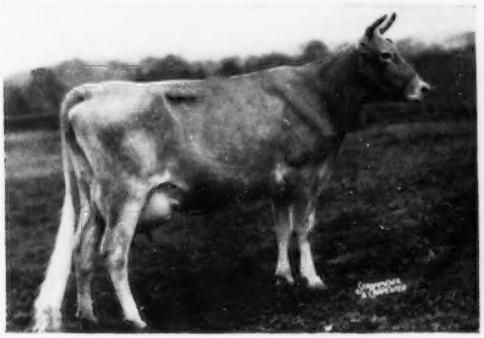

MULHOCAWAY BUTTERFAT FAIRY
16098—778—Sr4—365C—3x
She by Hilltop Butterfat out of Aldrich Farm Fawn, 16460—733—10yrs—305C—915, she by Hilltop Butterfat Master, he by Hilltop Butterfat out of Hilltop Butterfat Maid, 15963—830—A.

MULHOCAWAY BUTTERFAT SENATOR is by Hilltop Butterfat Senator, 43 A. R. daughters, 2 over 900, 6 over 700, 10 over 600, he by a son of Hilltop Butterfat out of Heartsease Butterfat Freesia, 12228—657—FF, she out of Hilltop Butterfat's Freesia, 12452—713—C, 4 A. R. daughters.

There are 37 daughters of Mulhocaway Butterfat Senator in the sale, with many in calf to his services.

Out of

MULHOCAWAY MARVELOUS HULA
(Very Good '47 '50)
11367—567—7yrs—305—610
She by Hilltop Butterfat Marvel, A. R., and out of Mulhocaway Butterfat Holla.

MULHOCAWAY KING'S HUNTER, a top 2-year-old with 4 daughters in the sale, is by Yellow Creek Meadow King, A. R., 49 A. R. daughters, 11 P. R. sons. Sire of Yellow Creek King's Marcelle, Excellent at Woodacres Farm, Reserve Champion Female at 1952 New Jersey Show, with record of 17049—772—Jr4—305C—3x, Class Leader, 2nd in milk, 4th in fat (pending); Yellow Creek King's Bea (Very Good '50 '51), 13403—755—Sr3—305C—2x, 2nd for fat production, 14075—812—5yrs—305C—2x, 8th place, Reserve Champion, Goshen, 1950.

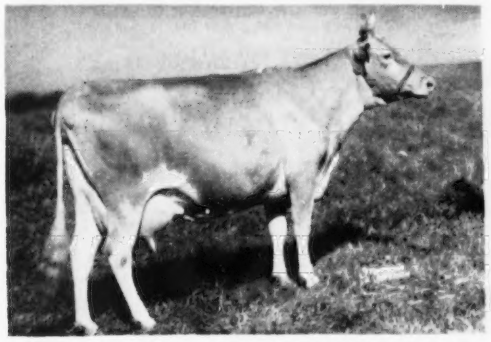

MULHOCAWAY BUTTERFAT HOLLA
14282—659—Sr3—365C—3x
She own sister to Mulhocaway Butterfat Holly, Excellent '50 '52, whose son sold in 1953 Eastern Guernsey Sale for $4,500 to Dr. M. L. Weldy, Wakarusa, Indiana.

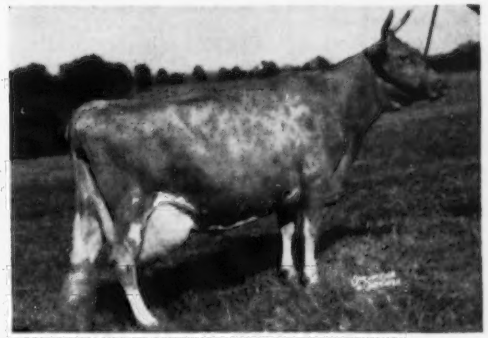

MULHOCAWAY BUTTERFAT HOLLY
(Excellent '50 '52)
16625—788—8yrs—365C—2x
17491—813—7yrs—365C—3x
She and "Holla," own sisters, are by Hilltop Butterfat out of Rockingham Hollirose, VG '47, 10327—498—Jr3—365—2x. Traces six times to Langwater Holliston.

For Catalogs Write: **THE PATE SALES CO., 2064 Lawrenceville Road, Trenton, N. J.**

FORGES FARM

INC.

ESTABLISHED 1910

PLYMOUTH MASSACHUSETTS

The Essex County Guernsey Breeders' Spring Show at Topsfield, Mass., was held this year on May 29. This show is noted for the large number of entries and the exceptional high quality of the animals shown. This 1953 show was no exception. With 125 head entered, many of the entries were N.G.S. caliber.

JUNIOR CHAMPION

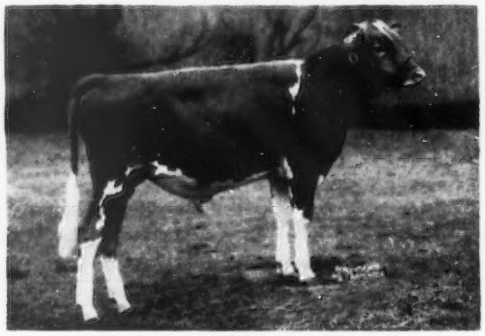

Forges Clansman

Born July 23, 1952

1st prize Junior Bull Calf and Junior Champion, Topsfield, 1953.

FORGES MELBA MOONLIGHT, born September 1, 1952, won the Junior Heifer Class, with 20 entries in the Class.

This is the 4th consecutive year Forges Farm has won the Bull Calf Class at Topsfield — Junior Champion 3 times.

"CLANSMAN'S" PEDIGREE

Sire:

GARNET'S DARIUS

Sire of 1st and 2nd Jr. Bull Calf and Jr. Champion; 2nd Jr. Get of Sire, Topsfield Spring Show, 1951. Sire of 2nd Bull Calf, 2nd Jr. Yearling, 3rd Jr. Get of Sire, 3rd Produce of Dam, Eastern States Exposition, 1951. Sire of 1st Sr. Yearling and Jr. and Res. Grand Champion, 1st Get of Sire, Topsfield Spring Show, 1952. Sire of 1st Jr. Bull Calf, 1st Sr. Bull Calf, 1st Jr. Heifer Calf, 2nd Sr. Heifer Calf, 1st 2-year-old, 1st Produce of Dam, 2nd Get of Sire, Worcester County Farmers' Field Day, 1952. Sire of 1st Jr. Bull Calf and Jr. Ch., 3rd Sr. Heifer Calf, 2nd Jr. Get of Sire, Topsfield Spring Show, 1953. 2 A. R. daughters. Others on A. R. test.

LANGWATER DARIUS. A. R.
13 P. R. sons, 53 A. R. daughters
2 over 800, 5 over 700, 11 over 600.

LANGWATER VALENCIAN. A. R.
44 P. R. sons, 57 A. R. daughters
4 over 800, 14 over 700, 36 over 600.

LANGWATER DORINDA
12867—625—F
Dam of Langwater Petite
11891—680—Sr2C
16991—1027—Jr4C

ANTIETAM GARNET
14023—669—G
Sold $8,100 to top The Guernsey Sale, 1943.
2 A. R. daughters
Rosewald Garnet's Susette
16576—822—Sr3C

LANGWATER VAGABOND. A. R.
56 P. R. sons, 53 A. R. daughters
2 over 800, 11 over 700, 27 over 600.
Sold for $16,500.

ANTIETAM GEM
10291—611—GG
3 A. R. daughters

Dam:

FORGES STUDIO BELL
12468—631—Jr3C
16020—776—Sr4

ROSEWALD BELL BOY. A. R.
4 P. R. sons, 38 A. R. daughters
2 over 800, 10 over 700, 14 over 600.

LANGWATER DARIUS. A. R.
13 P. R. sons, 53 A. R. daughters
2 over 800, 5 over 700, 11 over 600.

BROADLAND BELLA
9960—516—G
11198—585—BB
5 A. R. daughters

FORGES ACTRESS
11216—602—F
13574—689—AA
2 A. R. daughters

GRAFTON FARM SELECT. A. R.
17 A. R. daughters
5 over 700, 12 over 600, 16 over 500.

FORGES ROYAL HELEN
11513—560—AA
3 A. R. daughters

"CLANSMAN" is for sale and will soon be ready for light service. Also a choice of several bred and open heifers all from A. R. dams.

Consider a herd sire from a herd with consistently good type and proved production. Every milking from every cow in the herd weighed for the past 28 years.

T. B. AND BANG'S ACCREDITED (VACC.)

LOTHROP WITHINGTON, President — THOS. W. PRENTICE, Manager — ROBERT CLAPP, Herdsman

70 Head—Geo. Salley's 17th Orangeburg Guernsey Sale—70 Head

In the Sale Pavilion — Orangeburg County Fairgrounds — Orangeburg, S. C.

Monday, August 3, 1953 - 12:30 P. M.

70 HEAD — All From Herds Free Of T. B. And Bang's Disease — Some Vaccinated

4 OUTSTANDING PRODUCTION BULLS — READY FOR SERVICE

HER FULL BROTHER

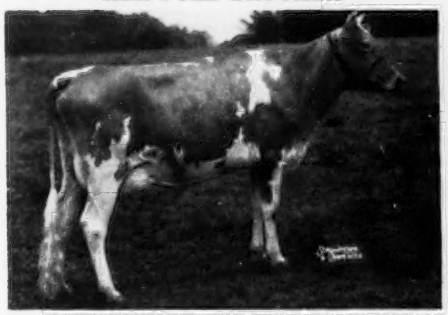

KLONDIKE RAIDER'S STARLET (VG '52)
10648—552—Jr2C, 15250—786—Jr4
Sold for $1,650, Klondike, 1950

FULL SISTER TO:
KLONDIKE RAIDER'S GOLD STAR
born 5-10-52
Sire: KLONDIKE HOLLIRAIDER, A. R.
Dam: McDONALD FARMS HIGH STAR ($4,100)
7681—420—G, 10731—576—6yrsC

HER MATERNAL BROTHER

SUNSHINE MAX'S CONNIE
9720—522—Jr2C (975), 9518—511—Jr3—305—2x
Junior Champion, National Guernsey Show, 1950.

MATERNAL SISTER TO:
SUNSHINE'S FOREMAN'S MAJESTY
born 6-6-52
His Sire: CLEAR SPRINGS' MAJESTY'S FOREMAN
Their Dam: SUNSHINE'S LUCKY CELIA, 12287—661—Sr2C, 1st & Gr. Ch., Chester County Festival, 1949, 1951; 1st & Gr. Ch., S. C. District, 1951, 1952; 1st 4 Yrs., Chester County Festival, 1950.

HER SON

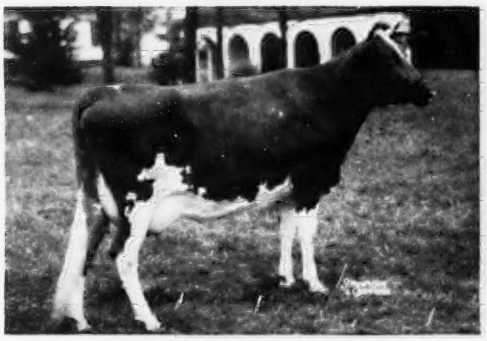

CLEAR SPRINGS' LITTLE INEZ (VG '52)
12466—700—Jr2C, 14570—789—Jr4C

DAM OF:
CLEAR SPRINGS' LEADER'S PRINCE
born December 28, 1951
His Sire: COLDSPRING'S NOBLE'S LEADER, A. R.
His 2nd Dam: MAXIM'S INEZ OF QUAIL ROOST, 10894—592—Sr2, 11285—621—Jr4, 15613—829—5yrs, 9 A. R. progeny.

HER SON

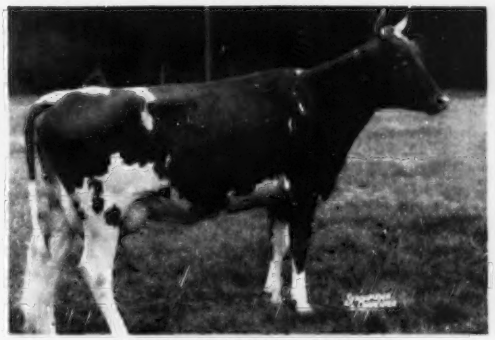

SIKCO MAXIM'S IMAGE
11314—549—Jr3—365C—2x, 14033—711—Sr4
EXCELLENT twice 1951; VG '52. Sold for $2,050.

DAM OF:
SIKCO MAXIM'S IKE
born March 17, 1951
His Sire: SIKCO GOLDEN MAXIM, P. R.
His 2nd Dam: FAIRLAWN IMP, 10773—482—Sr2C, 11733—536—Sr3—305—3x, 12358—546—Sr4 (761).

60 FRESH OR SPRINGING REGISTERED GUERNSEY COWS AND 2-YEAR-OLDS
This group includes good, strong cows, and 2-year-olds ready to produce large quantities of "GOLDEN GUERNSEY Milk" for early fall and winter.

6 OPEN HEIFERS — a nice group to grow into good brood cows for fall and winter of 1954.

REMEMBER: SALLEY'S ORANGEBURG SALES HAVE BEEN FURNISHING GOOD MILKING GUERNSEYS TO THE SOUTHERN TRADE SINCE 1946. ASK OUR HUNDREDS OF SATISFIED CUSTOMERS. PRICES ARE ALWAYS MODERATE. BRING YOUR TRUCK AND BUY A TRUCK LOAD TO HELP YOUR BASE.

MILK MILK MILK MILK MILK **"GOLDEN GUERNSEY MILK"** MILK MILK MILK MILK MILK

THE PUBLIC IS DEMANDING "GUERNSEY MILK"
GET READY PROFIT WITH THE GUERNSEY COW.

For catalogs address . . . THE SALLEY SALES SERVICE, P. O. Box 286, Orangeburg, South Carolina

WHEN IN OREGON

Visit the Swiger-the Dutchman-and the Two White Men....

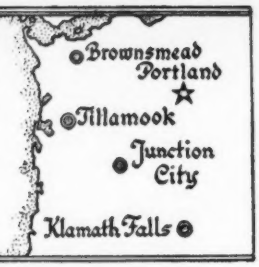

Cla-Ore Farm	**El Rason Farm**	**Prairie Bloom Guernsey Farm**	**Wilsona Farms**
Fred Rudat, Jr.	**Ray Hobson**	**G. W. Bond & Son**	**Hans Leuthold**
Brownsmead, Oregon	**Klamath Falls, Oregon**	**Junction City, Oregon**	**Tillamook, Oregon**

Our Young Herd Sire In Service — **Backed by a rich heritage for both type and production to match the proved cow families on which he is being used.**

WANDAMERE DOUGLAS DESIGNER
Born August 12, 1950
His calves in our herd are most impressive.

Sire: **Wandamere Auburn's Douglas**
His first 8 daughters average 16263 lbs. milk, 843 lbs. fat.
Sire of 3 Excellent daughters.

Dam: **Wandamere Anson's Bona**
13654—627—Jr3—365C
16731—774—Jr4—365
Classified Very Good '51

Paternal Half-Sisters

Get of WANDAMERE AUBURN'S DOUGLAS, A. R.
Special Exhibit — 1950 Pacific International Livestock Exposition.

His Dam's Half-Sisters

Get of WANDAMERE ANSON, A. R.
Sire of 6 EXCELLENT daughters. Also 1st Jr. Get, Pacific International, 1949 and 1950 and 1st Sr. Get of Sire in 1951 and 1952.

OFFERING — Two "Designer" Sons For Sale —
One born December, 1952 and out of **Prairie Bloom Goldie,** 9871—493—Jr3—305C—2x, 11538—620—Sr4—305C—2x, the other born February, 1953 and out of **Prairie Bloom Nettie Sue,** 10334—499—Jr2—305C—2x, 12711—596—Jr3—365—2x.

Write for prices and full production pedigrees.

PRAIRIE BLOOM GUERNSEY FARM - Route 2, Box 102 - Junction City, Oregon

G. W. BOND & SON, Owners — R. M. LYON, Manager

FLORIDA Guernseys

Cone's Dairy Farm
John H. Cone
Plant City, Florida

Lake View Dairy Farm
T. Stin Haselton
Eustis, Florida

Lay Laine Guernsey Farm
Carroll L. Ward, Jr.
Goldenrod, Florida

Florida Guernsey Cattle Club
J. H. Logan, Secretary
Clearwater, Florida

Dinsmore Farms
Dinsmore, Florida

C. E. Donegan
Largo, Florida

In The March 15, 1953 Journal We Presented . . .

OUR BREED IMPROVING HERD SIRE . . . **RIEGELDALE EMORY'S JUDICATOR**

22 A. R. daughters. His first 6 daughters show an increase of 1263 lbs. milk, 71 lbs. fat over their dams.

Now We Present . . . Two Bulls Line-Bred To GREEN MEADS CORONATION KING, A. R.

LAKEMONT ANTHONY'S STEADFAST . . . A son of Riegeldale McK. Anthony, A. R. out of Harvester's Maiden, 13129—536—EE. Full brother to Lakemont Anthony's Maid, 16604—791—6yrs—365C, VG '51.

BRAYS ISLAND ROYAL HIGHNESS . . . A son of Woodacres Royal Corinthian, A. R. out of Riegeldale McK King's Duchess, 11623—616—Sr4C—2x, 11333—573—6yrs—305C—2x, a daughter of Riegeldale Viscountess' McK. King, A. R., a son of Green Meads Coronation King, A. R. out of Bournedale Viscountess, 14397—736—6yrsC, Excellent at 14 and 17 years of age. 2 A. R. daughters, 4 P. R. sons.

We have a few top bull calves for sale . . . also we occasionally will sell a few females.

T. B. Accredited — Vaccinated

CARROLL L. WARD, JR., Owner and Manager
P. O. Box 26, Goldenrod, Florida
JIM ALLEN, Herdsman
HOWARD CHEATHAM, Student Herdsman

LAY LAINE GUERNSEY FARM

180 Pure Bred Guernseys

Phillips Sales & Pedigree Service

GUERNSEY SPECIALISTS

•

Pedigrees of all kinds, for all purposes, at all times.

We have a complete Sales Service and can help you buy or sell at private treaty. Let us know your wants.

We offer our services for Dispersal, Reduction or Consignment Sales, and can take care of all the details connected with your sale for you. If you are thinking of a sale, let us discuss it with you.

•

E. C. PHILLIPS

Phone 8713, Box 494, Waukesha, Wis.

Calf: Golden Coronation King (A. R.), Jean Du Luth Coronet (A.R.), Golden Coronet of Jean Du Luth (A.R.), Jean Du Luth Coronet 24 (A. R.), Moonlight's Coronet of Jean Du Luth (A. R.). Bred at Du Luth.

JEAN DU LUTH CORONET GUERNSEYS

Young bulls and heifers of Coronet breeding for sale

JEAN DU LUTH KINSMAN'S FORWARD

SIRE: **Meadow Lodge Kinsman**
Top bull in the Dallas, Texas, State Sale, 1950. His sire out of Moonlight's Gentian (Coronet), nine records average 648 lbs. fat, highest 881. His dam, Meadow Lodge Klow, 13805—678—Sr3—365C, classified Excellent '50 '52. Grand Champion Cow, Texas State Fair, and winner on the big circuit.

DAM: **Jaebardale Forward's Rita**
By Langwater Forward (Coronet), sire of the National Champion Milk Producer of the Breed, Welcome In Forward's Clara, 4 times Excellent. "Rita" is the dam of Jean Du Luth Forward, and Jean Du Luth Forward's Sis, by Meadow Lodge Tribune, our senior sire. His first 14 dams average 709 lbs. fat.

Geo. P. Grout, Mt. Vernon, Texas

A. J. Laws, Route 1, Sulphur Bluff, Texas

Cloverland FARMS DAIRY, INC.

A Great Working Team from The Same Family Tree

King – Courageous – Levity – Charlotte

We are staking our future on this combination.

The daughters of "LEADER" bred to "VALOR" and "LEGACY."

WILGORLAN FARMS VALOR
Born December 5, 1950
One of the KING—COURAGEOUS cross.

WILGORLAN FARMS LEGACY
Born August 4, 1951
Strong in LEVITY and CHARLOTTE blood.

Sire of Both

GARDENVILLE CORONATION KING
($45,000)
59 A. R. daughters, over 100 breeding sons. 2 daughters over 800, 5 over 700, 26 over 600, 45 over 500 lbs. fat.

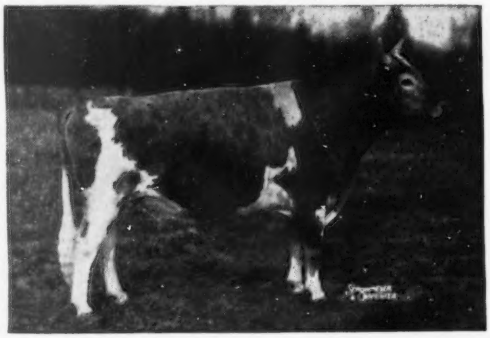

Dam of "Valor"

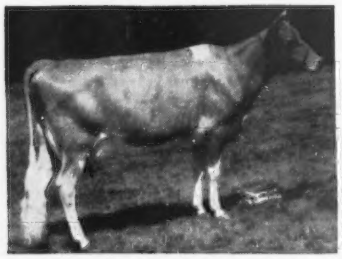

WILGORLAN FARMS VERBENA
12084—601—Sr3—365C. Very Good '50
EXCELLENT—Fore Legs
EXCELLENT—Dairy Character
EXCELLENT—Rear Udder

Dam of "Legacy"

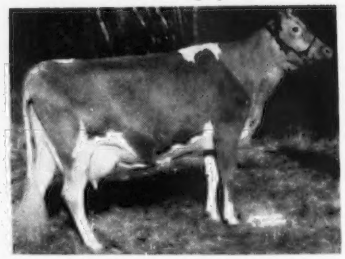

FAIRLAWN L. FIRST LIGHT
12139—620—Jr4—365. Very Good '50
A daughter of our proved, foundation sire, Coronation Leader, A. R.

Granddam of Both

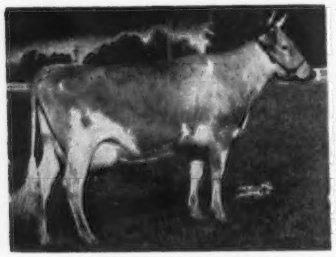

DOUGLASTON KING'S CHARLOTTE
15228—828—Sr2—365C
Class Leader 7th place for fat production.
Sold for $11,000.

"Valor's" Grandsire

HOMINY HILL KING'S COURAGEOUS
15 A. R. daughters.
3 daughters sold at auction for $2,300, $2,000 and $1,600.

"Legacy's" Grandsire

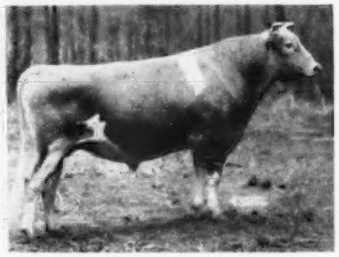

CORONATION LEADER. A. R.
15 years old and still in active service.
Sire: **Fra-Mar Farm King**
Dam: **Coronation Levity.** 15252—867—A.
Sold for $15,000.

This is the type and production you get in a Cloverland-bred sire.

PRICES AND PEDIGREES MAILED ON REQUEST.

PHOENIX, MD.

MARION G. CARTER, Farm Manager

MAYNARD C. KEMP, President

News From Shore Farm

The official type classifier was here at the farm on June 3 and the results were most gratifying. We now have great hopes for the future.

What The Classifier Saw

95% Above The Line

19 HEAD CLASSIFIED
- 8 Classified Very Good—42%
- 10 Classified Desirable—53%
- 1 Classified Acceptable—5%

100% classified Desirable or better in General Appearance
79% classified Very Good or better in Dairy Character
100% classified Desirable or better in Body Capacity
95% classified Desirable or better in Over All Rating
89% classified Desirable or better in Rear Udder
100% classified Desirable or better in Fore Legs

OUR MOTTO

"BUILDING FOR THE FUTURE ON A SOUND FOUNDATION"

Bull calves for sale out of typy dams.

T. B. Accredited

SHORE FARM

Bang's Free

Mrs. Marie M. Shore, R. D. Shore, Jr. — Owners

3217 W. Polo Road
WINSTON-SALEM, N. C.

R. C. Lawson, Herdsman

Deershorn Breeding Is In Demand

In our past advertisements we have featured Deershorn cows and cow families that have done well away from home.

OFFERING

A choice selection of heifers due from now through September.

5 Year C.T.A. Herd Average

10393 lbs. milk—543 lbs. fat—all on 2x

We can also offer choice bull calves out of high lifetime record cows.

Deershorn Cows Are Healthy

Of the last 34 animals bred, 22 settled on first service, 7 settled on second service.

Write Us Your Needs

We will be happy to quote prices and send pedigrees.

DEERSHORN FARM

STERLING JUNCTION, MASSACHUSETTS
(Off Highway 62)

T. B. Accredited — Bang's Free Accredited

V. D. MUDGETT, Owner — CHARLES PATTERSON, Herdsman

"MAGICIAN" . . . Improves With Age

McDONALD FARMS KING MAGICIAN

44 daughters now in the herd. 8 are in milk and one recently freshened with her second calf and is milking 50 lbs. per day on 2x. Six more daughters are due to freshen in late summer.

His Dam

McDONALD FARMS FIDELITY
11007—613—Sr2—365C
14276—838—6yrs—365C
Very Good '47 '48

"MAGICIAN" is a son of MY-HAVEN KING, a Century Sire with 8 Excellent daughters.

We can offer choice "Magician" sons out of dams with records up to 681 lbs. fat.

WRITE US YOUR NEEDS

Marion, Laurel and Mrs. Peck

PECK'S GUERNSEY FARM — Geneva, Illinois

Maine Guernseys Are Good Buys —

So say buyers at previous sales. This year's sale presents another good lot.

46 Head

29 Bred Heifers — 14 Cows — 3 Open Heifers (24 Calfhood Vaccinated)

Featured is a fine lot of bred heifers. Also cows fresh, or close to freshening.

VILLA CREST LEVITY KING

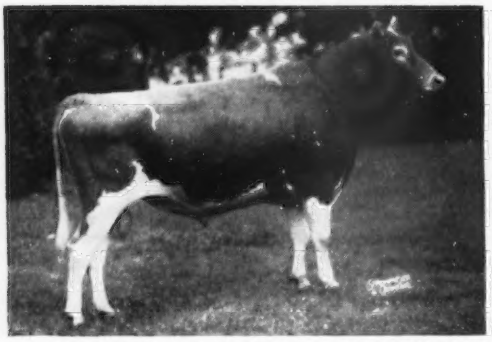

10 daus. av. 11060—4.9%—539—2x—305d.M.E.13 Recs.
8 daus. av. 11478—4.8%—552—2x—305d.M.E.12 Recs.
Dams av. 9853—4.9%—480—2x—305d.M.E.11 Recs.

Av. increase 1625 - .1% 72
Sire: Pine Manor Levity King, A. R.
Dam: Clarlon King's Vera
12206—581—5yrs—365C
11352—541—8yrs—365

WETHERSFIELD MAJESTY

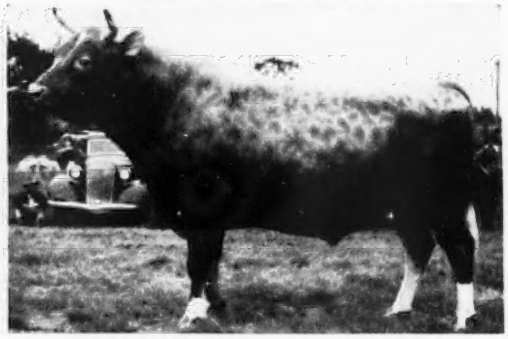

24 daus. av. 9759—4.9%—476—2x—305d.M.E.
Dams av. 8742—4.8%—419—2x—305d.M.E.

Av. increase 1017 .1% 57
Sire: Pine Manor Crown Majesty
Dam: Robin Hill Valeriana (GP '47)
14006—748—AA, 14178—822—A

Maine breeders are using outstanding sires. The Breeding Association has a line-up of proved sires doing a good job. Many consignments are by these sires and bred to such top sires as Villa Crest Levity King, Wethersfield Majesty, Langwater Jarl, Wychmere Junius, and McDonald Farms Indenture.

August 8, 1953

Mark This Date On Your Calendar
SATURDAY at 1:00 P. M.
Maine Breeding Association Farm, Augusta, Maine

CONSIGNORS INCLUDE:

Caphir Farm, Lake View Farm, Elm Hill Farm, Rougilla Farm, Great Elm Farm, Inc., Greenacre Farm, Walter Berry, Abner Toothaker, Pine View Farm, William Stanger, A. E. Webber, Elm Holm Farm, Roundabout Farm, Tamworth Farm, Gardiner Farms, Millay Homestead, Homefields Farm, Brigeen Farms, Indigo Hill Farms, Inc., Stan-Lea Farm, Garden Ridge Farm, Saracen Farm, Great Maples Farm, Pleasant Hill Farms, Elm'aple Farm, Larches Farm, Thurstonia Farm, and Twoecho Farm,

Sponsored By THE MAINE GUERNSEY BREEDERS' ASSOCIATION

SALE COMMITTEE:
HUGH BRIGGS, Turner
GEORGE MILLAY, Richmond
BERT BLANCHARD, E. Corinth

Cooperating with

Seath and Shultz
SALES — SERVICE

PETERBOROUGH, N. H.

MIKE SEATH
Far Hills, N. J.
Phone Millington 7-0623-M

E. M. GRANGER, JR.
Auctioneer

EARL SHULTZ
Peterborough, N. H.
Phone 124

The Future Looks Brighter

We are especially pleased and now have faith in our breeding program because of the outstanding classification on the daughters of our young sire —

Hominy Hill Royal

9 Head Classified

3 VERY GOOD — 6 DESIRABLE

ALL ABOVE THE LINE

Here Is The Complete Breakdown On The 9 Daughters Of "Royal" To Be Classified.

Official Type Classification Breakdown

DAUGHTERS OF HOMINY HILL ROYAL	Age	General Appearance					Dairy Character	Body Capacity	Mammary System				Over All Rating
		Rating	Shoulders	Feet & Legs: Fore	Feet & Legs: Hind	Rump			Rating	Fore Udder	Rear Udder	Teat Placement	
Nu-Maid Candy	Jr3	D	D	VG	A	A	VG	VG	D	VG	D	D	D
Nu-Maid Clara	Sr2	A	D	D	D	A	VG	A	VG	VG	VG	VG	D
Nu-Maid Jean	Jr3	VG	D	VG	A	E	VG	D	VG	VG	E	D	VG
Nu-Maid Rosita	Jr3	D	D	D	A	VG	VG	D	VG	E	VG	VG	VG
Nu-Maid Ruth	Jr3	A	D	A	A	A	VG	A	VG	VG	VG	D	D
Nu-Maid Sparklet	Jr3	D	D	D	A	VG	VG	D	D	VG	VG	D	D
Nu-Maid Sue	Sr2	D	D	A	D	VG	D	D	A	A	D	A	D
Nu-Maid Vi-Jane	Jr2	D	D	A	A	VG	VG	A	D	D	D	D	D
Nu-Maid Virginia	Sr2	VG	A	VG	D	VG	VG	D	VG	E	VG	VG	VG
Total	1-Jr2 3-Sr2 5-Jr3	2-VG 5-D 2-A	8-D 1-A	3-VG 3-D 3-A	3-D 6-A	1-E 5-VG 3-A	8-VG 1-D	1-VG 5-D 3-A	5-VG 3-D 1-A	2-E 5-VG 1-D 1-A	1-E 5-VG 3-D	3-VG 5-D 1-A	3-VG 6-D

WE OFFER — **SONS OF "ROYAL"** — WRITE TODAY

Nu-Maid Farms ◆

CHARLES CRANMER, Manager
Werk and Ebenezer Road
CINCINNATI 11, OHIO

SNOW SUMMIT RANCH

HERBERT A. SNOW
★ ★
PARK CITY, UTAH

TWO OF OUR HERD SIRES

WESTLYNN NORS'MAN
Born October 26, 1947

An outstanding sire that is siring both type and production.
Sire: **CHEDCO MONARCH. A. R.**

"Nors'man's" Dam — EXCELLENT

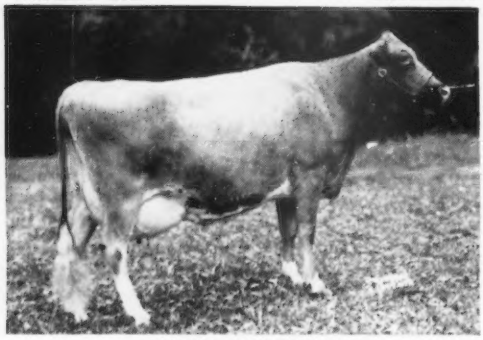

MARYMOOR NORMINE
10960—531—Sr4, 11665—583—5yrs—305C—2x
10373—538—6yrs—305C—2x
4 times Excellent

BONNIBELL DINOBLE
Born February 11, 1949

1st Aged Bull, Sr. Champion, Utah, 1952.
Sire: **FRA-MAR CORONATION NOBLE. A. R.**
(Pharaoh—Coronet)
Dam: **CHEDCO LADY DIANA.** 11918—625—Sr3—305C—3x.
Sold for $3,100. A daughter of Chedco Coronation King, A. R.

"Dinoble's" Dam's Dam — Class Leader

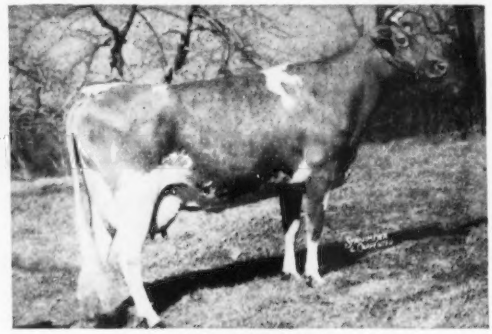

LANGWATER VENUS
19999—4011—Sr3
Class Leader 4th place for fat
Class Leader 4th place for milk

BULL CALVES FOR SALE. WRITE US YOUR NEEDS.
P. O. Box 1469 - SALT LAKE CITY, UTAH

HERBERT A. SNOW, Owner — IVAN KINSEY, Farm Superintendent — MAX A. KRAMER, Herdsman

"EVERY SIRE PROVED GREAT"
ABS
AMERICAN BREEDERS SERVICE

WANTED...

High Index Proved Sires
For Use In
Artificial Breeding

Reply to

AMERICAN BREEDERS' SERVICE
325 North Wells Street
CHICAGO 10, ILLINOIS

BEAULEA GUERNSEYS

We Continue To Enrich Our Herd With The Best Of
Foremost Breeding Through A "Diamond Jim" Son

HIGH MOWING DIAMOND ARISTOCRAT

Born April 24, 1946

Purchased in the High Mowing Dispersal.

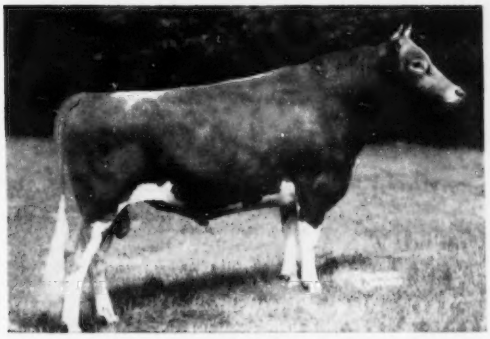

2nd prize 2-year-old, E.S.E., 1948.
2 A. R. daughters, several others on test.
High Mowing Flax, 12592—598—Jr2—365

Sire: **FOREMOST DIAMOND JIM,** 25 A. R. daughters, including High Mowing Diamond Balsam, 15273—870—Jr4. "Diamond Jim" sold for $1,100 to the N. H.-Vt. Artificial Breeding Association, Concord, N. H.

His Dam

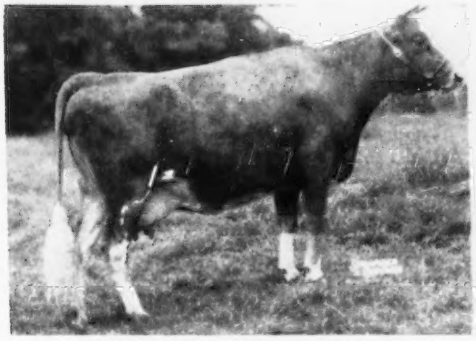

FOREMOST ACME'S LOYALTY
10414—459—Jr2—365C
16001—720—Jr3—365C
Classified Very Good '48
Sold for $2,450.

His Dam's Dam

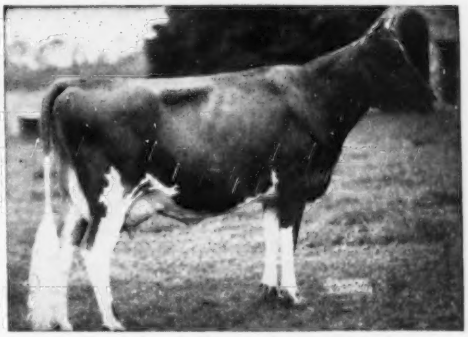

FOREMOST LOYALTY
13759—653—GG
18229—856—CC
Class Leader when made.
2nd Sr. Yr., Wis., 1936; 3rd, E.S.E. and Mich.

Thus, through "Aristocrat," we continue our line-breeding program of
LANGWATER FOREMOST and MIXTER FAITHFUL blood.

You'll Be Hearing More About "Aristocrat"

WETHERSFIELD FARM — Amenia, N. Y.

Chauncey Stillman, Owner — Bevan Cookingham, Herdsman — Owen R. Boyd, Manager

Valley Oaks

Registered Guernseys

Mr. and Mrs. F. R. Schoellerman
Route 1, Box 39
GALT, CALIFORNIA

How VALLEY OAKS SHEIK'S ACE Was Bred

FROM THIS COW FAMILY

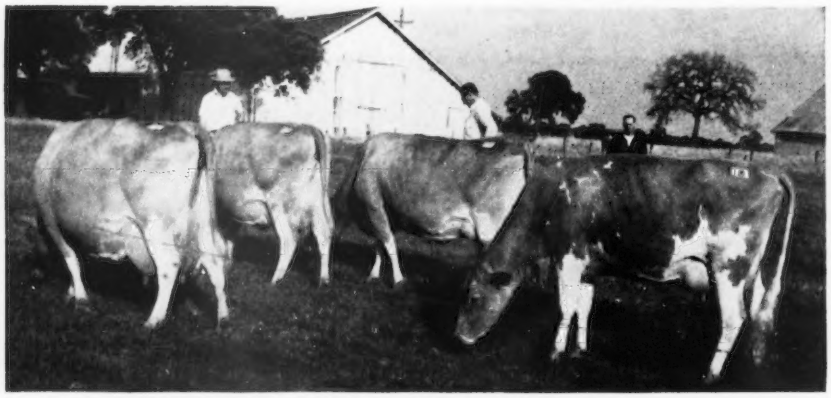

TRAVELER'S CENTA AND HER THREE DAUGHTERS

HIS SIRE'S DAM

FAIRLAWN H. COQUET—VG '49 '51
13986—722—Jr2—365C—3x
12238—600—Sr3—305C—3x
Sold Fairlawn Dispersal $7,500
Her daughter sold for $11,000

HIS SIRE

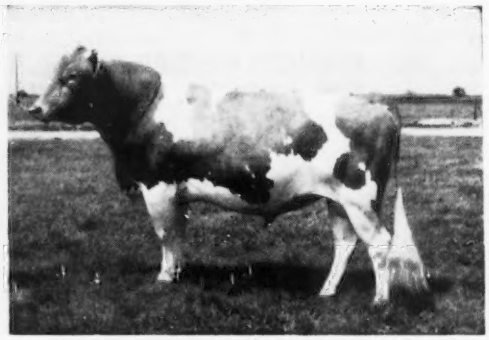

FAIRLAWN HORNET'S SHEIK
Our Senior Herd Sire
Daughters making good records on A. R. test. Watch for the Valley Oaks "Chic" cows.

THIS BULL CALF WAS BRED

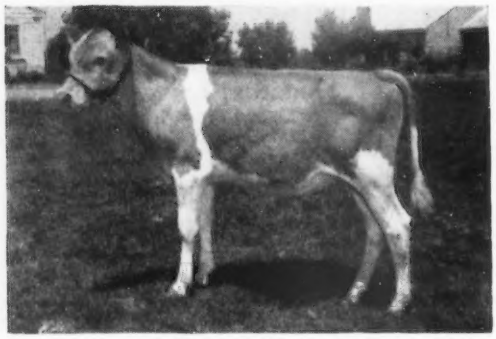

VALLEY OAKS SHEIK'S ACE
Born February 10, 1953
Bought by Jack S. Truman, Tentee Ranch, Waddell, Arizona. Snapshot taken on the day he was shipped. We face his future with confidence.

FOR TENTEE RANCH

Mr. Jack Truman picked this bull calf for his first herd sire, to accompany a fine female foundation he has selected in California.

He studied the Centa Family and found Ace, a son of Revilo Centa, 11881—550—Jr3—305C—2x, 12707—578—Jr4—305C—2x. She has consistently milked 50 and 60 lbs. on 2x D.H.I.A. test for the first three months after Ace was born this year.

She is an Excellent daughter of an Excellent dam—Traveler's Centa, 12467—587—7yrs—305—2x.

This Is The Kind Of Future Herd Sire We Offer Selective Breeders.

Visit Utah Herds This Summer

WE HAVE CHOICE BULLS FOR SALE

Our Junior Sire . . . Fairlawn K. Courageous . . . From The Ladyship Family

Born July 5, 1951

Sire: Fairlawn H. Eastern King, A. R.

This Blood Is In Demand . . . "COURAGEOUS" is out of Fairlawn Actor's Ladyship, 11773—633—Jr2C. **His dam's 3 full sisters** recently sold in the Fairlawn Dispersal.

	NAME OF ANIMAL	PRICE
Full sisters to COURAGEOUS' DAM	**Fairlawn Actor's Lustre**	$10,000
	Fairlawn Actor's Linda	4,600
	Fairlawn Actor's Ladyslipper	6,100

His Dam's Dam, Riegeldale King's Ladyship, sold for $6,100 in the Fairlawn Dispersal.
A full sister-in-blood to "Courageous," Fairlawn K. Brilliant, sold for $2,800.

Two more members of this Ladyship family—full sisters by "Eastern King" (**sire of "Courageous"**) were in the dispersal:

NAME OF ANIMAL	PRICE
Fairlawn K. Muriel	$10,000
Fairlawn K. Choice	4,500

All animals were purchased by Sonesta Farm, Millis, Massachusetts.

Why not add the blood of "Eastern King" and the Ladyship family to your breeding program? **Sons of FAIRLAWN K. COURAGEOUS are now available for sale.**

CACHE MEADOW FARM — Box 423 — Logan, Utah

C. J. Daines, M. D.
Dwyth M. Daines } Owners

Alma Hatch
Herdsman

Please address all correspondence to
Dwyth M. Daines

A Foundation Sire . . . **Bred In The Purple And A Sire Of Blue Ribbon Winners**

BONNIBELL DELIGHTFUL DICTATOR

A Champion in his own right and sire of 7 blue ribbon winners and 1 Champion, Utah, 1951, including the Sr. and Jr. Gets.

"DICTATOR" is a son of Coronation Melba's Majestic, A. R. and out of Coronation Delightful, 15608—648—7yrsC. Everyone who has seen the Dictators is impressed.

TO FURTHER THIS CORONATION—GREEN MEADOW BLOOD . . .
We Selected Another "Majestic" Son . . . Half-Brother To "Dictator"

HOMINY HILL EDUCATOR

A son of Coronation Melba's Majestic, A. R., out of Fairlawn Peerless Egypt, 16491—791—6yrsC.

MORE GREEN MEADOW PEERLESS BLOOD IS ADDED

HOMINY HILL FREE LANCE

Born April 20, 1951

"Free Lance" is by a son of Meadow-Gold Prudence, 18037—1017—6yrsC, former Class Leader, Excellent '48. He is out of Fairlawn Fawn, 13959—746—7yrs, Excellent '48 '50. A daughter of Fairlawn Peerless Dictator. "Free Lance's" two nearest dams both Excellent.

Stock For Sale. Bulls and occasionally a few females rich in proved CORONATION—GREEN MEADOW blood.

Write us your needs.

SANLYNN FARM — West Warren, Utah

Dr. O. S. Daines, Owner — 510 Eccles Bldg., Ogden, Utah

"PRINCE MARTY" Is Proving Himself To Be A Sire Of "PAIL FILLERS"

BOURNEDALE PRINCE MARTY

Sire: **BOURNEDALE CHARMING PRINCE.** 4 nearest dams average 916 lbs. fat. He is by Bournedale Sensation, A. R. out of Bournedale Golden Cinderella, 14443—732—6yrsC, 14338—746—7yrs.

Dam: **BOURNEDALE MISTRESS MARGOT.** 10747—563—5yrs—HIR, 11784—574—7yrs—HIR, 11089—535—8yrs—HIR. She is a full sister to Bournedale General Mars, proved sire at Bayville Farms that is doing such an outstanding job.

HIMSELF

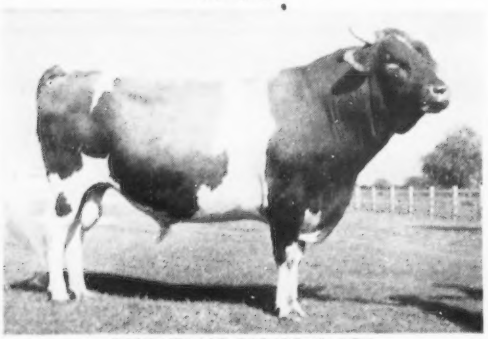

BOURNEDALE PRINCE MARTY
One of his daughters, Mulberry Hill Mar Florine, is listed in the Baltimore—Harford Sale, Timonium, Maryland, Monday evening, August 17.

A "Prince Marty" Daughter

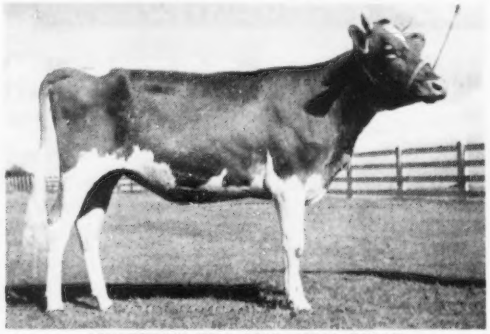

MULBERRY HILL MAR ANNA BELLE
Photo by Laird Wise, Easton, Maryland. Taken as a Senior Calf. She is fresh now and much improved. First prize Senior Calf, Maryland State Fair, 1951, Junior Champion, Fair Hill, 1951.

THREE "PRINCE MARTY" DAUGHTERS ARE FRESH

His first daughter already has 412 lbs. fat in 259 days and is still making 50 lbs. per month. She should make close to 600 lbs. fat, and her dam has a record of 481 lbs. fat. Two others are fresh and in their second month are doing equally as well as his oldest daughter.

We have 15 more of his daughters due in the late summer or fall. They are really nice. We plan to picture some of these "Marty" daughters in our future advertisements. Visitors at the farm who have seen the "Marty" Get are really enthusiastic.

HIS SONS FOR SALE.

LOUIS M. PLANSOEN, Owner
JOHN GREEN, Herd Manager

MULBERRY HILL FARMS • Easton, Maryland

We are located directly off Route 50 — Matapeake to Cambridge, Md.

Looking Toward The Future

A BREEDING PROGRAM FOUNDED ON —

The Right Kind Of Sires . . . . . Bred To The Right Kind Of Cows

All on 2x milking

ROSEWALD HONORA'S PRINCE
Sire: Langwater Darius, A. R.
A son of Langwater Valencian, A. R., out of Langwater Dorinda, 12867—625—F.
Dam: Blakeford Honora
12013—550—FF
11220—527—DD
A daughter of Langwater Ambassador, A. R.

MAPLE LANE CINDERELLA'S BOY
Sire: Langwater Newsboy
A son of Langwater Onward, A. R. (the **Coronet** family) out of Langwater Glad Tidings, 15913—793—6yrs—365.
Dam: Maple Lane Frolic's Cinderella
13076—689—Jr2—365
A daughter of Langwater Frolic, A. R.

MAYBROOK MAIDA'S KING
Sire: Rosewald Honora's Prince (see above)
Dam: Maybrook Maida
10266—510—Sr2—365C—2x
A daughter of Langwater Lordship, A. R.

INNISFREE S. JUNE
13797—641—Jr4—365C

MAPLE LANE SHEIK'S GORGEOUS
4340—212—Jr2 in 175 days

MAYBROOK CORSICAN DIANA
5340—219—Sr2 in 170 days

MAYBROOK CORSICAN JANICE
2853—144—Jr2 in 89 days

MAYBROOK CORSICAN LADY
4708—213—Sr3 in 122 days

MAYBROOK CORSICAN LADYETTE
5685—301—Jr2 in 257 days

MAYBROOK CORSICAN VERNETTA
3555—142—Jr2 in 121 days

MAYBROOK FANCY
4508—190—Jr4 in 115 days

MAYBROOK PRINCESS LORA
2245—101—Jr2 in 67 days

MAYBROOK CORSICAN FLOSSIE
3831—202—Jr3 in 142 days

If our breeding program interests you, let us quote you prices on available stock.

MAYBROOK FARM — Lagrangeville, New York

JOHN H. MAY, JR. GEORGE H. MAY

More And More We Realize What A Great Sire We Have In - -

Dunwalke Elector

Born May 31, 1950

"ELECTOR" is from the great ROSABELL family in the Hominy Hill herd.

His 2 nearest dams average 13776—683 as 4-year-olds—305C—2x

His Half-Sister **$2,200**

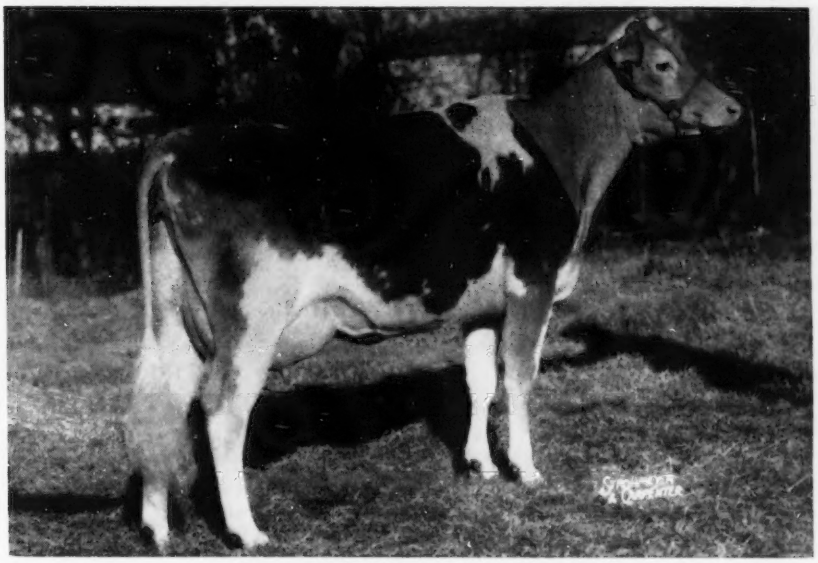

DUNWALKE R. ESTELLE

Topped the 4th Green Meadow Sale at $2,200.

"Estelle" is making more fat and milk than any two-year-old ever tested at Dunwalke Farm. On test with 6724 lbs. milk, 317 lbs. fat in 124 days. Milking 52 lbs. per day.

His Dam

SPRUCE RUN C.H.B. CHERRY
11205—507—Jr2—305C—3x
13181—634—Sr4—305C—2x
15058—724—Sr3—365C
20833—991—5yrs—365C

His Sire's Dam

MEADOW-GOLD. ROSABELL
11962—628—EEE—610
14372—733—Jr4—305C—2x
Milk and Fat Class Leader
1 A. R. son, 5 A. R. daughters

"ELECTOR" is a son of **HOMINY HILL REX** ($7,500), 10 P. R. sons, 28 A. R. daughters including Dunwalke Desirer, 18194—867—Jr2—365C.

BULL CALVES OUT OF HIGH RECORD DAMS.

T. B. Accredited No. 566179—Bang's Free N. C. V-1

MAEGEO FARMS **Lexington, North Carolina**

Geo. S. Coble, Owner — E. L. Wilkerson, Herd Manager — R. A. McLaughlin, Manager

AT AUCTION - 175 HEAD (Combined Dispersal)

100 Holsteins——————————75 Guernseys

Cloverland Farm **Green Acres Farm**

Wednesday, August 12, 1953 — At Cloverland Farm

On state road 11 just 4½ miles N. W. of
FLEMINGSBURG, KENTUCKY

75 miles S. E. of Cincinnati, 50 miles N. E. of Lexington, 15 miles S. of Maysville

Starting at 10 A. M. (C.S.T.) we will sell the following:

37 Guernsey cows in production (5 grade)
14 registered heifers bred to calve in early fall
9 registered senior yearling heifers
17 registered calves under 9 months of age

Starting at 2 P. M. (C.S.T.)

2 Holstein cows fresh in fall (1 grade)
37 Holstein heifers under 1 year of age (16 registered)
23 Holstein heifers, senior yearlings (9 registered)

Starting at 7 P. M. (C.S.T.)

41 Holstein heifers bred to calve in fall (9 registered)

All heifers are artificially sired, and all heifers to calve are artificially bred.

T. B. AND BANG'S FREE MAJORITY CALFHOOD VACCINATED

All health papers will be furnished on request and registration papers transferred.

Owners: C. E. Gorman, in partnership with Andy Gross and Allen Moran;
A. D. Gorman, in partnership with Harry Cramer.

ORDER FREE CATALOGS FROM
Andy Gross, Allen Moran or Harry Cramer
FLEMINGSBURG, KY. - R. 3

Consigned to the 1953 SOUTH CAROLINA STATE SALE

State Fairgrounds, Columbia, S. C., August 11, 1953

A Very Good 3-year-old. Classified Very Good '53

BRAYS ISLAND LUCKY CANDY

Due July 20. Selling open.
7750—426—Jr2—305C—2x (pending)
Sire: Brays Island Lucky Lad
Dam: Brays Island Maxim's Sweet
8361—451—Jr2—305—2x

An Open Heifer — Vaccinated

BRAYS ISLAND HIGH MARIE

Born August 22, 1952
Sire: Brays Island Royal Highness
Dam: Brays Island Marie
A daughter of Fairlawn Maxim's Imprint.

For catalogs write **SALLEY SALES SERVICE, Orangeburg, S. C.**

M. B. SOWERBY, Herd Manager
DOUGLAS DANIEL, Herdsman

BRAYS ISLAND
Plantation, Inc.
T. B. AND BANG'S ACCREDITED

F. B. DAVIS, JR., Pres.
YEMASSEE, SOUTH CAROLINA

A NEW JUNIOR SIRE — CORONATION—GREEN MEADOW both top and bottom—a grandson of "OLD CHARLOTTE"

Wilgorlan Farms Loyalist

Born July 9, 1952
Now in light service on our "Philip" and "Royal Bond" daughters.

Sire: **Gardenville Coronation King, A. R.**
Sold for $45,000. 56 A. R. daughters, over 100 breeding sons.
Dam: **Wilgorlan Farms Linda** (VG '50)
8901—509—Jr2—365C
A full sister, Wilgorlan Farms Lady Lou, sold for $1,250 in the Essex County Sale, 1952.
2nd Dam: **Glenburnie Glen's Lass**
5 A. R. records include:
14913—807—7yrs—365C

HIS SIRE'S DAM

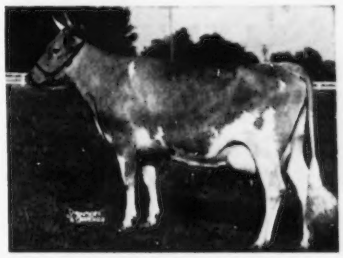

DOUGLASTON KING'S CHARLOTTE
15216—828—Sr2C (Fat Class Leader 7th place)
19751—988—AA
Sold for $3,500, resold for $11,000.

Visitors Always Welcome — Stock For Sale

DIVERSIFIED FARM

WALTER MATTHIESEN, Owner — **FILER, IDAHO**

Proved Type And Production
+
Longevity And Depth Of Breeding

That's The Cornerstone Of Our Breeding Program

IN OUR HERD . . . From The NORMINE Family

FOUNTAINHEAD OF THE NORMINE FAMILY

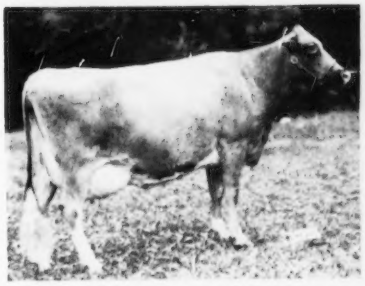

WESTLYNN NORENE
Born October 17, 1948
9852—429—Jr2—305C—610 T. M.
10362—499—Jr3—HIR—644 T. M.

1st prize 2-year-old, W. Idaho, 1951
1st prize 3-year-old, W. Idaho, 1952

Dam of 1 daughter and 2 sons.

Sire: WESTLYNN ZENITH, A. R.
Dam: MARYMOOR NORMINE
(see opposite)

"Norene's" ¾ sister . . . from the same female line

WESTLYNN NORMA
10250—447—Jr4—305—610
Excellent '52 '53
Sold for $1,550 in the 1950 Idaho Invitational Sale; resold in the Elm Lane Farm Dispersal for $1,000 to Herbert A. Snow, Salt Lake City, Utah.

MARYMOOR NORMINE
One of the 6 three-generation Excellent cow families in the breed.
EXCELLENT '47 '48 '49 '50
10960—531—Sr4—2x
10373—538—6yrs—305C—2x
11665—583—5yrs—305C—2x
6 direct descendants in the herd.

The bull calves we offer for sale carry this Depth of Breeding.

WESTLYNN FARM

JOE PRITZL, Owner — **PAYETTE, IDAHO**
Farm right on U. S. 30 between Payette and New Plymouth, Idaho.

For a list of breeders Advertising and Directory of Idaho Herds
WRITE — **IDAHO GUERNSEY BREEDERS' ASSOCIATION**
HAROLD A. STEELE, SEC'Y. — ROUTE 3, GOODING, IDAHO.

And HERE WE HAVE

IDAHO

Guernseys

WE ARE LOADED WITH MILK FOR EARLY FALL PRODUCTION!

AT THE

SIXTY-EIGHTH SPECIAL GUERNSEY SALE

THURSDAY, JULY 23, 1953 — 7:00 P. M. (D. S. T.)

At The Association's Sales Pavilion, 6 Miles East Of Lancaster, Pa., On Route 30.

SIXTY-SIX HEAD

Too many for a NIGHT SALE, so we will start promptly at 7:00 P. M., and go through them fast. The early buyer will get them at his own price from a very choice selection of:

5 Bulls — 28 Cows — 27 Bred and 6 Open Heifers

(FORTY-SEVEN VACCINATED)

13 Fresh In June — 19 In July — 24 In August — Balance Later In The Fall.

WE CANNOT TELL YOU DETAILS ABOUT ALL OF THEM—
HERE ARE A FEW OF THE HIGHLIGHTS!

LAUXMONT FARMS, Wrightsville, Pa., again consign three top heifers. Dam of one with 15007—722—6yrs, and another with 11878—544 as a Jr3-year-old.

GWYNLLAN FARM, Gwynedd Valley, Pa. Two ANTIETAM VAGABOND daughters and a CAUMSETT HIGH BOY daughter, dams of each over 500 lbs., one with 657.

MEETINGHOUSE LANE FARM, Honey Brook, Pa. Two daughters of WOODACRES ROYAL SOVEREIGN with good A. R. records, and a granddaughter of CURTISS FRANCHESTER LEVITY ACE.

PAXON HOLLOW FARM, Media, Pa. A fresh two-year-old by CURTISS FRANCHESTER LEVITY ACE out of a FAIRLAWN PEERLESS DICTATOR daughter with 10598—633—G.

MAYWOOD FARMS, Stillwater, Pa. Two RIEGELDALE MAYWOOD CONQUEROR daughters, due close to sale date, dam of one with 15367—695 as a 5-year-old.

McDONALD FARMS, Cortland, N. Y. Two good cows with over 500 lbs. fat as Jr2-year-olds and a three-year-old on test, representing the highly appreciated blood through the sires such as McDONALD FARMS HIGH-TIME—McDONALD FARMS S. LEADER and McDONALD FARMS KING JAMES.

PEBBLE HILL FARM, Doylestown, Pa. A vaccinated fresh daughter of STERLINGOLD CAVALIER, dam with 15371—658 as a 5-year-old.

RALPH C. HOOD, Cochranville, Pa. Two "SPAR HILL" heifers, extremely nice type, good records on the dams.

LAUREL LOCKS FARM, Pottstown, Pa. A three-year-old, fresh, by LLAN FAIR COUNT'S LUCKY out of a proved female line.

Among the 6 OPEN HEIFERS are FOUR real nice ones, Langwater breeding, consigned by F. B. Williamson, Jr., Windybrook Farm, New Hope, Pa.

THE FIVE BULLS:

LAUXMONT TALISMAN, born 6/15/52
BY Bournedale Maxim's Lauxmont
OUT OF Jupiter's Golden Springtime
11166—674—Sr3—365
On retest as a 6-year-old
Consigned by Lauxmont Farms, Wrightsville, Pa.

MAYWOOD C. GRANDEE, born 8/4/52
BY Langwater Cambra
OUT OF Maywood R. Wendy, 12807—639—G
Consigned by Maywood Farms, Stillwater, Pa.

McDONALD FARMS JUST STANDARD, born 2/12/52
BY McDonald Farms Justice
OUT OF McDonald Farms Hildie, VG '47
13104—725—8yrs—305C—3x
9023—513—G
Consigned by McDonald Farms, Cortland, N. Y.

MORDINGTON HIS HONOR, born 11/7/52
BY Northern Noble
OUT OF Forges Joy Bell
10184—457—Jr2—HIR—305C—2x
Consigned by C. D. Buck, Wilmington, Del.

PEBBLE HILL KING'S DUKE, born 7/6/52
BY Pebble Hill Coronation King
OUT OF Gardenville Golden Elaine
12900—621—Jr2—365C
15822—739—Sr3—365C
16437—809—Sr4—365C
Consigned by Pebble Hill Farm, Doylestown, Pa.

SALE MANAGED BY: FOR CATALOGS WRITE:

PENNSYLVANIA GUERNSEY BREEDERS' ASSOCIATION

P. O. Box 491 WM. H. JUZI, Business Manager—Telephone 4-4062 **Harrisburg, Pa.**

R. W. JORDAN, Manager
Phone LI 2-3357

ROBERT S. STALLER, Owner
Phone LI 2-2057

LIBERTY BELL FARM

Registered Guernseys

The Future Is Looking Brighter

With the importation of "DANDY", we have brought into our herd some of the most powerful production and udder inheritance on the Island.

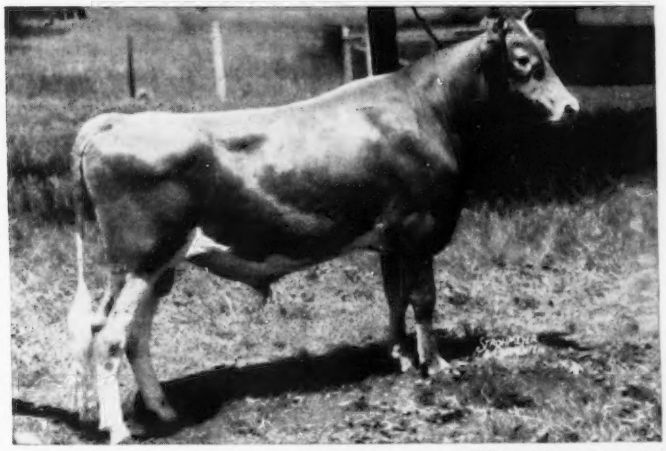

(Picture taken at 18 months)

← IMP. PETRONNERIE DANDY

"DANDY" is being bred selectively to certain females in our herd and to the 4 fine females we imported with him.

Sire: **COLUMBUS OF MAPLE LODGE, R.G.A.S.**
Grand Champion Bull on Guernsey, 1952. Winner of Queen's Cup on Guernsey Island, 1952.

His Dam—
DAMSON'S MEIGAN, R.G.A.S. →
13655—603—10yrs, Island Record
Reserve Champion Aged Cow, Island Show, 1948.

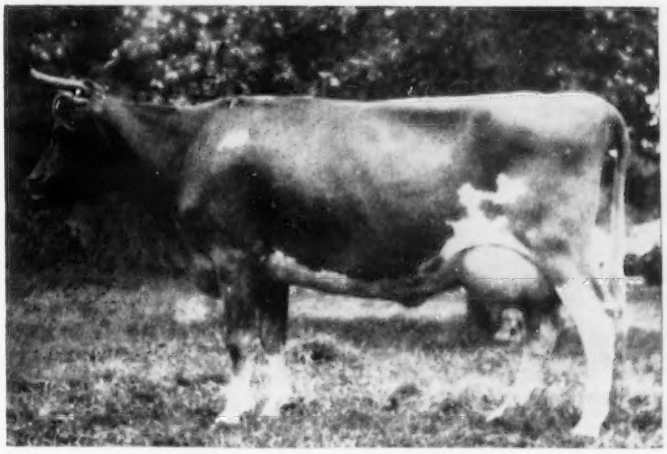

With the importation of "Dandy" and 4 fine females we feel we have gathered some of the most valuable seed stock available, and have combined a quantity of the blood of the most powerful cow families and preponderant male lines ever yet developed in the breed.

Plan to visit us and see our imported animals.

VISITORS WELCOME

INQUIRIES INVITED

Milwaukee Road, Libertyville, Illinois

LAUXMONT'S GREAT BULL...BOURNEDALE MAXIM'S LAUXMONT

Contributing to the Ascendancy of Lauxmont Guernseys.

LAUXMONT MAXIM VELOUR
13941—621—Sr2—365, E '52
Topped females in 1952 Eastern Guernsey Sale at $3,800. Her yearling full brother is LAUXMONT TOMAHAWK equally prepossessing.

Ask any leading Guernsey sales manager about him. Many bulls are lauded by their owners, but not one in fifty deserves the accolade of "great" on critical evaluation of their daughters' conformation and production. BOURNEDALE MAXIM'S LAUXMONT indelibly stamps his offspring regardless of their dams—the true mark of prepotency. Here are some of his daughters.

LAUXMONT MAXIM DIMITY
15580—700—Jr3—365, VG '51

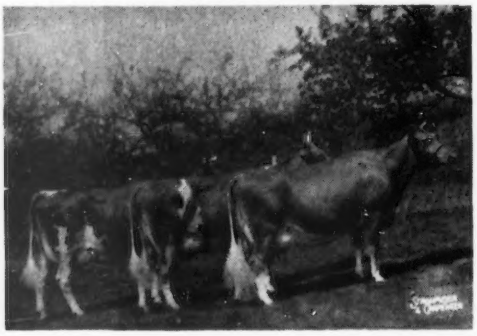

←—Representative Get of Sire now on A. R. test.
LAUXMONT MAXIM BROCADE
10333—506—Sr4—236 days
LAUXMONT MAXIM CRINOLINE
Sr4, just started.
LAUXMONT MAXIM NINON
6003—247—5yrs—120 days
They are not monozygous triplets even if they do resemble each other so closely.

LAUXMONT MAXIM GOSSAMER
13933—746—Jr3—365C

BOURNEDALE MAXIM'S LAUXMONT has 42 daughters and 16 granddaughters in the Lauxmont herd. His paternal brother, BOURNEDALE MAXIM BRIGHT LIGHT, is one of a strong supporting cast. "Bright Light's" young son, LAUXMONT LAMPLIGHTER, out of a daughter of MUSSOLINI, ROSEWALD'S SUNSHINE RADIANCE, 13620—710—Sr4—365 . . . is for sale.

LAUXMONT MAXIM LACE
On test, 3694—154—Jr4—80 days

LAUXMONT FARMS

T. B. Accredited—Bang's Accredited
Tel. 38-R4

WRIGHTSVILLE, PENNSYLVANIA

DR. GEORGE T. PACK, Owner
ELMER SALISBURY, Manager
JOHN YAKUBOWSKI, Superintendent of Farming
ROBERT WITMER, Herdsman

WHAT THE COWS ARE DOING

ON ADVANCED REGISTER TEST

SPECIAL NOTE: Production credits are published on a bi-monthly basis. The Sires and Dams are shown for each cow with the first published credit for each record. Decimals and the months' per cent of butterfat are omitted. When more than one month's credit is computed at the same time, only the last month's credit will appear with cumulative totals. These credits are subject to verification and correction.

EXPLANATION OF SYMBOLS

* indicates reentry.
§ before a breeder's name indicates all cows are milked twice daily.
+ before a cow's name indicates twice-a-day milking.
¶ before a cow's name indicates three-times -a-day milking.
\# before a cow's age indicates completed record when less than 305 or 365 days.

OWNER AND RECORD	Age	Days	Mo.	Credit For Month Milk	Credit For Month Fat	Total Credit Milk	Total Credit Fat
ABBOTTS DAIRIES, INCORPORATED, LOCUST GROVE DAIRIES, WESTVILLE, N. J. ARHT							
¶Ben Tulloch Melba	Sr2	164	Apr	812	27	4085	174
*¶Bethany Wistar's Delphine	9	151	Apr	1411	56	7228	301
*+Bondwick's Belle Ann	Jr4	195	Apr	1117	53	7808	335
¶Bondwick's Bright Sunshine	Jr2	57	Apr	1356	44	2408	87
s. Bondwick		d. Blossom's Bright Sunshine					
*+Bondwick's Darling	Jr3	172	Apr	598	30	5029	224
*+Bondwick's Della	Sr3	305	Mar	74	4	9385	427
¶Bondwick's Fashion	Jr2	43	Apr	1306	45	1840	63
s. Bondwick		d. King's Fashion of Maple Square					
+Bondwick's Gay Felicity	Jr2	147	Apr	727	37	3935	201
+Bondwick's Gay Lustre	Jr2	49	Apr	1090	45	1704	71
s. Bondwick's Gay Lad		d. Locust Grove P. Radiance					
¶Bondwick's Goldie	Jr2	334	Apr	532	27	8742	401
*+Bondwick's Kay	Jr3	196	Apr	954	46	7408	319
*¶Bondwick's Lulu	Sr3	108	Apr	1317	51	4999	213
¶Bondwick's Marvel	Sr2	238	Apr	796	43	7158	363
¶Bondwick's Masher's Hera	Jr2	205	Apr	866	43	6145	299
+Bondwick's Wild Rose	Jr2	120	Apr	746	32	3197	146
+Charmer's Miss Sally	5	118	Apr	910	41	4132	165
*¶Gardenville King's Edith	8	25	Apr	1394	59		
s. Gardenville Coronation King		d. Edith's Blue Bell of Agridor					
*¶Glenburnie Hero's Evangeline	6	114	Apr	1396	69	5712	261
+Greenwyck Fan	Sr2	212	Apr	566	29	5794	297
+Greenwyck Fashion	6	99	Apr	1275	59	4633	209
+Greenwyck Mopsy	Sr3	220	Apr	902	47	8193	371
*¶Locust Grove H. Actress	Sr4	305	Apr	135	7	8801	428
*+Locust Grove H. Augusta	5	105	Apr	747	38	3159	164
*¶Locust Grove H. Delphine	Sr4	140	Apr	1418	59	6339	269
¶Locust Grove H. Desirous	Jr2	223	Apr	980	52	7248	355
*¶Locust Grove H. Esther	Jr3	365	Apr	768	44	12474	627
+Locust Grove H. Gratia	Jr2	118	Apr	679	32	2837	150
*+Locust Grove H. Helena	Sr3	365	Apr	405	25	10075	536
*¶Locust Grove H. Martha	Sr3	112	Apr	1410	58	5304	235
*¶Locust Grove H. Nora	5	365	Apr	127	6	10613	499
*+Locust Grove H. Vanity	Jr4	120	Apr	1151	53	4714	211
*+Locust Grove I. Agnes	5	98	Apr	1307	59	4422	203
*¶Locust Grove I. Beth	5	217	Apr	1301	65	9838	465
+Locust Grove I Blue Bell	Jr2	300	Apr	692	40	7421	398
*¶Locust Grove I Columbine	5	282	Apr	882	45	10678	513
*+Locust Grove I. Dairymaid	Jr4	112	Apr	1408	62	5664	250
*+Locust Grove I. Dimple	Jr4	98	Apr	1455	57	4916	195
*¶Locust Grove I. Glitter	Jr3	119	Apr	1265	59	4872	224
*+Locust Grove I. Helen Ann	5	125	Apr	1047	50	4933	232
+Locust Grove I. Hulda	Jr2	112	Apr	508	23	2270	105
*+Locust Grove I. Irene	5	305	Apr	454	22	10357	472
*¶Locust Grove I. Miriam	Sr4	219	Apr	1300	59	10589	474
*+Locust Grove I. Netora	Jr3	158	Apr	742	42	5125	276
+Locust Grove I. Norene	Jr2	42	Apr	640	30	959	46
s. Fairlawn H. Invincible		d. Locust Grove H. Nora					
+Locust Grove I. Peggy	Jr2	98	Apr	859	38	2895	123
¶Locust Grove I. Poundstock	Jr2	305	Apr	86	4	9259	447
+Locust Grove I. Rhoda	Jr2	119	Apr	639	29	2787	123
*+Locust Grove I. Security	Jr4	193	Apr	933	48	6721	352
+Locust Grove M. Bella	Jr2	365	Mar	47	2	10117	506
+Locust Grove M. Eloise	Jr2	336	Apr	735	38	9510	442
*¶Locust Grove M. Favor	Jr3	118	Apr	1231	60	5186	259
+Locust Grove M. Mil	Jr2	126	Apr	968	44	4036	183
*+Locust Grove M. Proda	Jr3	181	Apr	860	49	6377	331
¶Locust Grove M. Storm	Jr2	118	Apr	1027	46	3911	181
*¶Locust Grove P. Barbara	Jr4	273	Apr	884	45	10330	499
*+Locust Grove P. Beatrice	Sr3	99	Apr	951	45	3391	155
*¶Locust Grove P. Carol	Sr4	284	Apr	1041	47	11154	485
*¶Locust Grove P. Constance	Sr4	164	Apr	1208	57	7794	349
*+Locust Grove P. Good Will	Jr3	220	Apr	534	24	6695	306
*+Locust Grove P. Holly	Jr3	164	Apr	429	18	5078	217
*¶Locust Grove P. Hopeful	Sr3	68	Apr	1751	72	3669	161
s. Argilla Philosopher		d. Strongheart's Desire					
*¶Locust Grove P. Jewel	Jr3	113	Apr	1486	63	5622	236
*+Locust Grove P. Lass	Jr3	92	Apr	1229	52	3963	174
*+Locust Grove P. Lassie	Sr4	237	Apr	781	42	6809	346
*+Locust Grove P. Lenore	Sr3	128	Apr	1022	43	5335	244
s. Argilla Philosopher		d. Yeoman's C. Gem					
¶Locust Grove P. Melida	Jr2	305	Mar	25	1	10193	430
*+Locust Grove P. Milbette	Sr3	159	Apr	857	36	5216	229
*+Locust Grove P. Patsy	Jr3	232	Apr	594	29	6885	319
*¶Locust Grove P. Paula	Sr3	85	Apr	1713	72	4758	206
+Locust Grove P. Red Susie	Jr2	73	Apr	780	28	2019	76
s. Argilla Philosopher		d. Sheik's Susie Q. of Paul Valley					
*¶Locust Grove P. Serena	Jr4	189	Apr	913	44	6919	305
¶Locust Grove P. Sylvia	Sr2	305	Mar	757	33	13363	586
¶Locust Grove R. Maiden	Jr2	191	Apr	895	45	6018	296
+Maple Lane Contentment	Jr4	174	Apr	766	41	5242	262
*+Northern F Gladys	Sr3	305	Mar	570	35	9576	452
+Querressa Lilly	Sr2	228	Apr	727	35	6111	293
*¶Sterlingold Lady Jean	Jr3	245	Apr	1049	55	10839	534
*+Strongheart's Last Ruth	Sr3	76	Apr	1385	72	3406	184
s. Rosalind's Strongheart		d. Haddon's Ruth					
*¶Vagabond's Weymouth	7	128	Apr	1643	68	7305	306
*+Valley Farm Annette Rose	Sr3	164	Apr	962	48	6515	311
*+Valley Farm Belle Jane	Sr4	149	Apr	710	29	4742	227
*+Valley Farm S. Molly	Jr4	238	Apr	631	30	6858	323
+Valor's Hyacinth's Pet	Jr2	228	Apr	559	31	4616	243
*+Wye Heights Midge	Jr4	255	Apr	412	22	6391	311
+Wye Heights Page	Sr2	228	Apr	694	39	6268	333
ALDERNEY DAIRY COMPANY, ALDERNEY-BROOKLAWN FARMS, MORRIS PLAINS, N. J. ARHT							
*+Bright Estelle 2d	6	163	Apr	955	46	6608	326
¶Brooklawn Heritage 2d's Jup	Jr2	83	Feb	945	38	2745	116
*+Brooklawn Heritage Sally	Jr4	113	Apr	1091	54	4644	211
s. Brooklawn Heritage		d. Trumpeter's Salem					
+Brooklawn Heritage's Roselda	Jr2	61	Apr	943	54	1894	108
s. Brooklawn Heritage		d. Brooklawn's Rosette					
*¶Brooklawn's Bert Content	Sr3	151	Apr	958	49	5732	274
+Brooklawn's Bert's Cleo	Jr2	126	Apr	658	33	3200	160
¶Brooklawn's Bert's Lady	Sr2	148	Apr	1090	53	5617	276
+Brooklawn's Bert's Lindy	Sr2	33	Apr	834	39	912	42
s. Brooklawn's Bert		d. Northerner's Lindy					
¶Brooklawn's Bert's Merty	Sr2	148	Apr	865	50	4862	285
+Brooklawn's Bert's Pearl	Jr2	57	Apr	840	45	1579	85
s. Brooklawn's Bert		d. Brooklawn's Pearl					
¶Brooklawn's Bert's Queen Rose	Jr3	127	Apr	1106	59	5275	257
+Brooklawn's Bert's Valentine	Jr3	155	Apr	856	47	4966	260
*¶Brooklawn's Elsie Girl 3d	7	196	Apr	1313	68	8861	455
+Brooklawn's Fonda	Jr3	365	Mar	510	31	10373	565
*¶Brooklawn's Gold Maryann 2d	7	357	Apr	974	54	13119	727
*¶Brooklawn's Levity Prudence	7	31	Apr	1541	81	1577	83
s. Flying Horse King's Trumpeter		d. Riveredge Levity Prudence					
*¶Brooklawn's Mary Maid 2d	7	151	Apr	1440	69	8024	387
*¶Brooklawn's Mazzie	7	181	Apr	807	40	6362	291
*+Brooklawn's Parson's Mary Maid	Sr3	155	Apr	765	40	5150	267
*+Brooklawn's Parson's May	Sr4	144	Apr	818	41	4824	225
s. Brooklawn's Parson		d. Brooklawn's Olive May					
*+Brooklawn's Parson's Olive May	Jr4	113	Apr	961	53	4151	209
+Brooklawn's Select Mariette	Jr2	43	Feb	842	44	1237	62
*¶Brooklawn's Steadfast May	5	365	Mar	154	8	13045	624
+Brooklawn's Tycoon Barb	Jr2	118	Apr	616	30	3055	140
¶Brooklawn's Tycoon Dawn	Jr2	136	Apr	960	48	4597	226
+Brooklawn's Tycoon Rose	Jr2	56	Apr	991	46	1763	83
s. Brooklawn's Tycoon		d. Trumpeter's Betty Rose					
+Brooklawn's Tycoon Violet	Jr2	73	Apr	744	35	1887	86
s. Brooklawn's Tycoon		d. Northerner's Violet					
*¶Brooklawn Trumpeter's Jana	5	167	Apr	1424	70	8329	403
¶Dairylou Ideal's Betsy	Sr2	185	Apr	911	44	6721	314
¶Ideal's Marmion's Ellie	Sr2	240	Apr	752	43	7700	406
¶Northerner's Alta Maid	Jr3	105	Apr	1073	55	4091	204
+Northerner's Ann	Jr2	305	Apr	84	4	7491	367
*¶Northerner's Godey 2d	7	209	Apr	1295	68	9898	502
+Northerner's Select Anna May	Jr2	309	Apr	580	30	6507	317
+Northerner's Select Barbara	Jr2	305	Apr	96	6	5193	290
+Northerner's Select Glorie	Jr2	320	Apr	516	26	7442	365

LAUXMONT'S GREAT BULL...BOURNEDALE MAXIM'S LAUXMONT

Contributing to the Ascendancy of Lauxmont Guernseys.

LAUXMONT MAXIM VELOUR
13941—621—Sr2—365, E '52
Topped females in 1952 Eastern Guer sey Sale at $3,800. Her yearling fi brother is LAUXMONT TOMAHAW equally prepossessing.

MISPRINT
NUMBERI
THROUG

LAUXMONT MAXIM GOSSAMER
13933—746—Jr3—365C

LAUXMONT FARMS

T. B. Accredited—Bang's Accredited
Tel. 38-R4

WRIGHTSVILLE, PENNSYLVANIA

DR. GEORGE T. PACK, Owner
ELMER SALISBURY, Manager
JOHN YAKUBOWSKI, Superintendent of Farming
ROBERT WITMER, Herdsman

WHAT THE COWS ARE DOING

ER TEST

month's credit is computed at
only the last month's credit will
mulative totals. These credits
verification and correction.

T IN PAGE

ING

HOUT

vice daily.

g.
than 305 or 365 days.

vel	Jr3	113	Apr	1486	63	5622	236
ts	Jr3	92	Apr	1229	52	3963	174
sie	Sr4	237	Apr	781	42	6809	346
ore	Sr3	128	Apr	1022	43	5335	244
her		d. Yeoman's C. Gem					
da	Jr2	305	Mar	25	1	10193	430
bette	Sr3	159	Apr	857	36	5216	229
sy	Jr3	232	Apr	594	29	6885	319
da	Sr3	85	Apr	1713	72	4758	206
Susie	Jr2	73	Apr	780	28	2019	76
her		d. Sheik's Susie Q. of Paul Valley					
ena	Jr4	189	Apr	913	44	6919	305
ta	Sr2	305	Mar	757	33	13363	586
en	Jr2	191	Apr	895	45	6018	296
ent	Jr4	174	Apr	766	41	5242	262
	Sr3	305	Mar	570	35	9576	452
	Sr2	228	Apr	727	35	6111	293
n	Jr3	245	Apr	1049	55	10839	534
tuth	Sr3	76	Apr	1385	72	3406	184
gheart		d. Haddon's Ruth					
th	7	128	Apr	1643	68	7305	306
Rose	Sr3	164	Apr	962	48	6515	311
ane	Sr4	149	Apr	710	29	4742	227
y	Jr4	238	Apr	631	30	6858	323
t	Jr2	228	Apr	559	31	4616	243
	Jr4	255	Apr	412	22	6391	311
	Sr2	228	Apr	694	39	6268	333

MPANY, ALDERNEY-BROOKLAWN FARMS,
J. J. ARHT

	6	163	Apr	955	46	6608	326
d's Jup	Jr2	83	Feb	945	38	2745	116
Sally	Jr4	113	Apr	1091	54	4644	211
age		d. Trumpeter's Salem					
Roselda	Jr2	61	Apr	943	54	1894	108
age		d. Brooklawn's Rosette					
ntent	Sr3	151	Apr	958	49	5732	274
leo	Jr2	126	Apr	658	33	3200	160
ady	Sr2	148	Apr	1090	53	5617	276
indy	Sr2	33	Apr	834	39	912	42
t		d. Northerner's Lindy					
lerty	Sr2	148	Apr	865	50	4862	285
earl	Jr2	57	Apr	840	45	1579	85
t		d. Brooklawn's Pearl					
ueen Rose	Jr3	127	Apr	1106	59	5275	257
alentine	Jr3	155	Apr	856	47	4966	260
irl 3d	7	196	Apr	1313	68	8861	455
	Jr3	365	Mar	510	31	10373	565
iryann 2d	7	357	Apr	974	54	13119	727
Prudence	7	31	Apr	1541	81	1577	83
g's Trumpeter		d. Riveredge Levity Prudence					
aid 2d	7	151	Apr	1440	69	8024	387
	7	181	Apr	807	40	6362	291
s Mary Maid	Sr3	155	Apr	765	40	5150	267
s May	Sr4	144	Apr	818	41	4824	225
son		d. Brooklawn's Olive May					
*+Brooklawn's Parson's Olive May	Jr4	113	Apr	961	53	4151	209
+Brooklawn's Select Mariette	Jr2	43	Feb	842	44	1237	62
**Brooklawn's Steadfast May	5	365	Mar	154	8	13045	624
+Brooklawn's Tycoon Barb	Jr2	118	Apr	616	30	3055	140
¶Brooklawn's Tycoon Dawn	Jr2	136	Apr	960	48	4597	226
+Brooklawn's Tycoon Rose	Jr2	56	Apr	991	46	1763	83
s. Brooklawn's Tycoon		d. Trumpeter's Betty Rose					
+Brooklawn's Tycoon Violet	Jr2	73	Apr	744	35	1887	86
s. Brooklawn's Tycoon		d. Northerner's Violet					
**¶Brooklawn Trumpeter's Jana	5	167	Apr	1424	70	8329	403
¶Dairylou Ideal's Betsy	Sr2	185	Apr	911	44	6721	314
¶Ideal's Marmion's Ellie	Sr2	240	Apr	752	43	7700	406
¶Northerner's Alta Maid	Jr3	105	Apr	1073	55	4091	204
+Northerner's Ann	Jr2	305	Apr	84	4	7491	367
**¶Northerner's Godey 2d	7	209	Apr	1295	68	9898	502
+Northerner's Select Anna May	Jr2	309	Apr	580	30	6507	317
+Northerner's Select Barbara	Jr2	305	Apr	96	6	5193	290
+Northerner's Select Glorie	Jr2	320	Apr	516	26	7442	365

¶Locust Grove I. Poundstock	Jr2	305	Apr	86	4	9259	447
+Locust Grove I. Rhoda	Jr2	119	Apr	639	29	2787	123
*+Locust Grove I. Security	Jr4	193	Apr	933	48	6721	352
+Locust Grove M. Bella	Jr2	365	Mar	47	2	10117	506
+Locust Grove M. Eloise	Jr2	336	Apr	735	38	9510	442
**¶Locust Grove M. Favor	Jr3	118	Apr	1231	60	5186	259
+Locust Grove M. Mil	Jr2	126	Apr	968	44	4036	183
*+Locust Grove M. Proda	Jr3	181	Apr	860	49	6377	331
¶Locust Grove M. Storm	Jr2	118	Apr	1027	46	3911	181
**¶Locust Grove P. Barbara	Jr4	273	Apr	884	45	10330	499
*+Locust Grove P. Beatrice	Sr3	99	Apr	951	45	3391	155
**¶Locust Grove P. Carol	Sr4	284	Apr	1041	47	11154	485
**¶Locust Grove P. Constance	Sr4	164	Apr	1208	57	7794	349
*+Locust Grove P. Good Will	Jr3	220	Apr	534	24	6695	306
*+Locust Grove P. Holly	Jr3	164	Apr	429	18	5078	217
**¶Locust Grove P. Hopeful	Sr3	68	Apr	1751	72	3669	161
s. Argilla Philosopher		d. Strongheart's Desire					

LAUXMONT'S GREAT BULL...BOURNEDALE MAXIM'S LAUXMONT

Contributing to the Ascendancy of Lauxmont Guernseys.

LAUXMONT MAXIM VELOUR
13941—621—Sr2—365, E '52
Topped females in 1952 Eastern Guernsey Sale at $3,800. Her yearling full brother is LAUXMONT TOMAHAWK equally prepossessing.

Ask any leading Guernsey sales manager about him. Many bulls are lauded by their owners, but not one in fifty deserves the accolade of "great" on critical evaluation of their daughters' conformation and production. BOURNEDALE MAXIM'S LAUXMONT indelibly stamps his offspring regardless of their dams—the true mark of prepotency. Here are some of his daughters.

LAUXMONT MAXIM DIMITY
15580—700—Jr3—365, VG '51

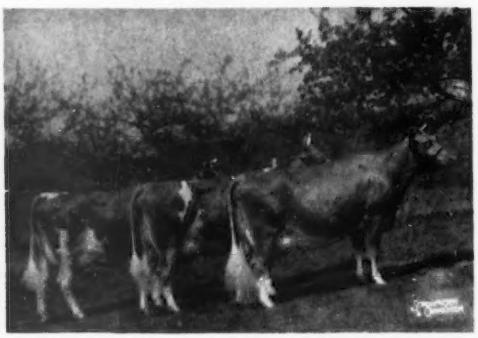

←—Representative Get of Sire now on A. R. test.
LAUXMONT MAXIM BROCADE
10333—506—Sr4—236 days
LAUXMONT MAXIM CRINOLINE
Sr4, just started.
LAUXMONT MAXIM NINON
6003—247—5yrs—120 days
They are not monozygous triplets even if they do resemble each other so closely.

LAUXMONT MAXIM GOSSAMER
13933—746—Jr3—365C

BOURNEDALE MAXIM'S LAUXMONT has 42 daughters and 16 granddaughters in the Lauxmont herd. His paternal brother, BOURNEDALE MAXIM BRIGHT LIGHT, is one of a strong supporting cast. "Bright Light's" young son, LAUXMONT LAMPLIGHTER, out of a daughter of MUSSOLINI, ROSEWALD'S SUNSHINE RADIANCE, 13620—710—Sr4—365 . . . is for sale.

LAUXMONT MAXIM LACE
On test, 3694—154—Jr4—80 days

LAUXMONT FARMS

T. B. Accredited—Bang's Accredited
Tel. 38-R4

WRIGHTSVILLE, PENNSYLVANIA

DR. GEORGE T. PACK, Owner
ELMER SALISBURY, Manager
JOHN YAKUBOWSKI, Superintendent of Farming
ROBERT WITMER, Herdsman

WHAT THE COWS ARE DOING

ON ADVANCED REGISTER TEST

SPECIAL NOTE: Production credits are published on a bi-monthly basis. The Sires and Dams are shown for each cow with the first published credit for each record. Decimals and the months' per cent of butterfat are omitted. When more than one month's credit is computed at the same time, only the last month's credit will appear with cumulative totals. These credits are subject to verification and correction.

EXPLANATION OF SYMBOLS

- * indicates reentry.
- § before a breeder's name indicates all cows are milked twice daily.
- + before a cow's name indicates twice-a-day milking.
- ¶ before a cow's name indicates three-times -a-day milking.
- # before a cow's age indicates completed record when less than 305 or 365 days.

OWNER AND RECORD	Age	Days	Mo.	Credit For Month Milk	Credit For Month Fat	Total Credit Milk	Total Credit Fat
ABBOTTS DAIRIES, INCORPORATED, LOCUST GROVE DAIRIES, WESTVILLE, N. J. ARHT							
¶Ben Tulloch Melba	Sr2	164	Apr	612	27	4085	174
*¶Bethany Wistar's Delphine	9	151	Apr	1411	56	7228	301
*+Bondwick's Belle Ann	Jr4	195	Apr	1117	53	7808	335
¶Bondwick's Bright Sunshine	Jr2	57	Apr	1356	44	2408	87
s. Bondwick		d. Blossom's Bright Sunshine					
*+Bondwick's Darling	Jr3	172	Apr	598	30	5029	224
*+Bondwick's Della	Sr3	305	Mar	74	4	9385	427
¶Bondwick's Fashion	Jr2	43	Apr	1306	45	1840	63
s. Bondwick		d. King's Fashion of Maple Square					
+Bondwick's Gay Felicity	Jr2	147	Apr	727	37	3935	201
+Bondwick's Gay Lustre	Jr2	49	Apr	1090	45	1704	71
s. Bondwick's Gay Lad		d. Locust Grove P. Radiance					
¶Bondwick's Goldie	Jr2	334	Apr	532	27	8742	401
*+Bondwick's Kay	Jr3	196	Apr	954	46	7408	319
*¶Bondwick's Lulu	Sr3	108	Apr	1317	51	4999	213
¶Bondwick's Marvel	Sr2	238	Apr	796	43	7158	363
¶Bondwick's Masher's Hera	Jr2	205	Apr	866	43	6145	299
+Bondwick's Wild Rose	Jr2	120	Apr	746	32	3197	146
+Charmer's Miss Sally	5	118	Apr	910	41	4132	165
*¶Gardenville King's Edith	8	25	Apr	1394	59		
s. Gardenville Coronation King		d. Edith's Blue Bell of Agridor					
*¶Glenburnie Hero's Evangeline	6	114	Apr	1396	69	5712	261
+Greenwyck Fan	Sr2	212	Apr	566	29	5794	297
+Greenwyck Fashion	6	99	Apr	1275	59	4633	209
+Greenwyck Mopsy	Sr3	220	Apr	902	47	8193	371
*¶Locust Grove H. Actress	Sr4	305	Apr	135	7	8801	428
*+Locust Grove H. Augusta	5	105	Apr	747	38	3159	164
*¶Locust Grove H. Delphine	Sr4	140	Apr	1418	59	6339	269
¶Locust Grove H. Desirous	Jr2	223	Apr	980	52	7248	355
*¶Locust Grove H. Esther	Jr3	365	Apr	768	44	12474	627
+Locust Grove H. Gratia	Jr2	118	Apr	679	32	2837	150
*+Locust Grove H. Helena	Sr3	365	Apr	405	25	10075	536
*¶Locust Grove H. Martha	Sr3	112	Apr	1410	58	5304	235
*¶Locust Grove H. Nora	5	365	Apr	127	6	10613	499
*+Locust Grove H. Vanity	Jr4	120	Apr	1151	53	4714	211
*+Locust Grove I. Agnes	5	98	Apr	1307	59	4422	203
*¶Locust Grove I. Beth	5	217	Apr	1301	65	9838	465
+Locust Grove I Blue Bell	Jr2	300	Apr	692	40	7421	398
*¶Locust Grove I Columbine	5	282	Apr	882	45	10678	513
*+Locust Grove I. Dairymaid	Jr4	112	Apr	1408	62	5664	250
*+Locust Grove I. Dimple	Jr4	98	Apr	1455	57	4916	195
*¶Locust Grove I. Glitter	Jr3	119	Apr	1265	59	4872	224
*+Locust Grove I. Helen Ann	5	125	Apr	1047	50	4933	232
+Locust Grove I. Hulda	Jr2	112	Apr	508	23	2270	105
*+Locust Grove I. Irene	5	305	Apr	454	22	10357	472
*¶Locust Grove I. Miriam	Sr4	219	Apr	1300	59	10589	474
*+Locust Grove I. Netora	Jr3	158	Apr	742	42	5125	276
+Locust Grove I. Norene	Jr2	42	Apr	640	30	959	46
s. Fairlawn H. Invincible		d. Locust Grove H. Nora					
+Locust Grove I. Peggy	Jr2	98	Apr	859	38	2895	123
¶Locust Grove I. Poundstock	Jr2	305	Apr	86	4	9259	447
+Locust Grove I. Rhoda	Jr2	119	Apr	639	29	2787	123
*+Locust Grove I. Security	Jr4	193	Apr	933	48	6721	352
+Locust Grove M. Bella	Jr2	365	Mar	47	2	10117	506
+Locust Grove M. Eloise	Jr2	336	Apr	735	38	9510	442
*¶Locust Grove M. Favor	Jr3	118	Apr	1231	60	5186	259
+Locust Grove M. Mil	Jr2	126	Apr	968	44	4036	183
*+Locust Grove M. Proda	Jr3	181	Apr	860	49	6377	331
¶Locust Grove M. Storm	Jr2	118	Apr	1027	46	3911	181
*¶Locust Grove P. Barbara	Jr4	273	Apr	884	45	10330	499
*+Locust Grove P. Beatrice	Sr3	99	Apr	951	45	3391	155
*¶Locust Grove P. Carol	Sr4	284	Apr	1041	47	11154	485
*¶Locust Grove P. Constance	Sr4	164	Apr	1208	57	7794	349
*+Locust Grove P. Good Will	Jr3	220	Apr	534	24	6695	306
*+Locust Grove P. Holly	Jr3	164	Apr	429	18	5078	217
*¶Locust Grove P. Hopeful	Sr3	68	Apr	1751	72	3669	161
s. Argilla Philosopher		d. Strongheart's Desire					
*¶Locust Grove P. Jewel	Jr3	113	Apr	1486	63	5622	236
*+Locust Grove P. Lass	Jr3	92	Apr	1229	52	3963	174
*+Locust Grove P. Lassie	Sr4	237	Apr	781	42	6809	346
*+Locust Grove P. Lenore	Sr3	128	Apr	1022	43	5335	244
s. Argilla Philosopher		d. Yeoman's C. Gem					
¶Locust Grove P. Melida	Jr2	305	Mar	25	1	10193	430
+Locust Grove P. Milbette	Sr3	159	Apr	857	36	5216	229
+Locust Grove P. Patsy	Jr3	232	Apr	594	29	6885	319
*¶Locust Grove P. Paula	Sr3	85	Apr	1713	72	4758	206
+Locust Grove P. Red Susie	Jr2	73	Apr	780	28	2019	76
s. Argilla Philosopher		d. Sheth's Susie Q. of Paul Valley					
*¶Locust Grove P. Serena	Jr4	189	Apr	913	44	6919	305
¶Locust Grove P. Sylvia	Sr2	305	Mar	757	33	13363	586
¶Locust Grove R. Maiden	Jr2	191	Apr	895	45	6018	296
+Maple Lane Contentment	Jr4	174	Apr	766	41	5242	262
*+Northern F Gladys	Sr3	305	Mar	570	35	9576	452
+Querressa Lilly	Sr2	228	Apr	727	35	6111	293
*¶Sterlingold Lady Jean	Jr3	245	Apr	1049	55	10839	534
*+Strongheart's Last Ruth	Sr3	76	Apr	1385	72	3406	184
s. Rosalind's Strongheart		d. Haddon's Ruth					
*¶Vagabond's Weymouth	7	128	Apr	1643	68	7305	306
*+Valley Farm Annette Rose	Sr3	164	Apr	962	48	6515	311
*+Valley Farm Belle Jane	Sr4	149	Apr	710	29	4742	227
*+Valley Farm S. Molly	Jr4	238	Apr	631	30	6858	323
+Valor's Hyacinth's Pet	Jr2	228	Apr	559	31	4616	243
*+Wye Heights Midge	Jr4	255	Apr	412	22	6391	311
+Wye Heights Page	Sr2	228	Apr	694	39	6268	333
ALDERNEY DAIRY COMPANY, ALDERNEY-BROOKLAWN FARMS, MORRIS PLAINS, N. J. ARHT							
*+Bright Estelle 2d	6	163	Apr	955	46	6608	326
¶Brooklawn Heritage 2d's Jup	Jr2	83	Feb	945	38	2745	116
*+Brooklawn Heritage Sally	Jr4	113	Apr	1091	54	4644	211
s. Brooklawn Heritage		d. Trumpeter's Salem					
+Brooklawn Heritage's Roselda	Jr2	61	Apr	943	54	1894	108
s. Brooklawn Heritage		d. Brooklawn's Rosette					
*¶Brooklawn's Bert Content	Sr3	151	Apr	958	49	5732	274
+Brooklawn's Bert's Cleo	Jr2	126	Apr	658	33	3200	160
¶Brooklawn's Bert's Lady	Sr2	148	Apr	1090	53	5617	276
+Brooklawn's Bert's Lindy	Sr2	33	Apr	834	39	912	42
s. Brooklawn's Bert		d. Northerner's Lindy					
¶Brooklawn's Bert's Merty	Sr2	148	Apr	865	50	4862	285
+Brooklawn's Bert's Pearl	Jr2	57	Apr	840	45	1579	85
s. Brooklawn's Bert		d. Brooklawn's Pearl					
¶Brooklawn's Bert's Queen Rose	Jr3	127	Apr	1106	59	5275	257
+Brooklawn's Bert's Valentine	Jr3	155	Apr	856	47	4966	260
*¶Brooklawn's Elsie Girl 3d	7	196	Apr	1313	68	8861	455
+Brooklawn's Fonda	Jr3	365	Mar	510	31	10373	565
*¶Brooklawn's Gold Maryann 2d	7	357	Apr	974	54	13119	727
*¶Brooklawn's Levity Prudence	7	31	Apr	1541	81	1577	83
s. Flying Horse King's Trumpeter		d. Riveredge Levity Prudence					
*¶Brooklawn's Mary Maid 2d	7	151	Apr	1440	69	8024	387
*¶Brooklawn's Mazzie	7	181	Apr	807	40	6362	291
*+Brooklawn's Parson's Mary Maid	Sr3	155	Apr	765	40	5150	267
*+Brooklawn's Parson's May	Sr4	144	Apr	818	41	4824	225
s. Brooklawn's Parson		d. Brooklawn's Olive May					
*+Brooklawn's Parson's Olive May	Jr4	113	Apr	961	53	4151	209
+Brooklawn's Select Mariette	Jr2	43	Feb	842	44	1237	62
*¶Brooklawn's Steadfast May	5	365	Mar	154	8	13045	624
+Brooklawn's Tycoon Barb	Jr2	118	Apr	616	30	3055	140
¶Brooklawn's Tycoon Dawn	Jr2	136	Apr	960	48	4597	226
+Brooklawn's Tycoon Rose	Jr2	56	Apr	991	46	1763	83
s. Brooklawn's Tycoon		d. Trumpeter's Betty Rose					
+Brooklawn's Tycoon Violet	Jr2	73	Apr	744	35	1887	86
s. Brooklawn's Tycoon		d. Northerner's Violet					
*¶Brooklawn Trumpeter's Jana	5	167	Apr	1424	70	8329	403
¶Dairylou Ideal's Betsy	Sr2	185	Apr	911	44	6721	314
¶Ideal's Marmion's Ellie	Sr2	240	Apr	752	43	7700	406
¶Northerner's Alta Maid	Jr3	105	Apr	1075	55	4091	204
+Northerner's Ann	Jr2	305	Apr	84	4	7491	367
*¶Northerner's Godey 2d	7	209	Apr	1295	58	9898	502
+Northerner's Select Anna May	Jr2	309	Apr	580	30	6507	317
+Northerner's Select Barbara	Jr2	305	Apr	96	6	5193	290
+Northerner's Select Glorie	Jr2	320	Apr	516	26	7442	365

+Northerner's Select Gracie	Jr2	305	Apr	269	14	5608	304
+Northerner's Select Mary	Jr2	365	Mar	31	1	5851	326
+Northerner's Select Merrie	Jr2	365	Feb	423	25	7194	419
**Select's Laura	5	178	Apr	1321	65	8924	426
**Select's Mary Maid	6	167	Apr	1092	52	5779	370
+Trumpeter's Alene	Jr2	124	Apr	752	35	3227	152
s. Flying Horse King's Trumpeter		d. King's Annalene of Blue Clay					
+Trumpeter's Dolly Ann	Jr2	125	Apr	604	27	2890	137
**¶Trumpeter's Etta of Brooklawn	7	139	Apr	1396	66	7165	325
+Trumpeter's First Valentine	Jr3	102	Apr	870	44	3238	160
s. Brooklawn Heritage		d. Trumpeter's Valentine					
+Trumpeter's Gracie	Sr2	71	Apr	753	39	1779	93
s. Flying Horse King's Trumpeter		d. Northerner's Grace					
**Trumpeter's Indecinc	7	276	Apr	880	50	9777	512
¶Trumpeter's Lassie Jane 2d	Jr3	175	Feb	687	36	5050	263
**¶Trumpeter's Mary Anne	Jr4	178	Apr	918	44	6908	323
+Trumpeter's Mary Annette	Jr2	50	Apr	854	48	1372	77
s. Flying Horse King's Trumpeter		d. Martin's Mary Anne					
+Trumpeter's Nancy Girl	Sr2	330	Apr	397	23	6115	351
+Trumpeter's Narcissus	Jr2	311	Apr	388	22	7167	381
¶Trumpeter's Orchid Girlie	Jr2	161	Apr	979	51	5745	298
+Trumpeter's Royal Iris	Jr2	231	Apr	654	34	5525	264
*+Trumpeter's Salem 2d	6	139	Apr	838	45	4622	239

ALFORD, O. P., III., LAZY RIVER FARMS, QUEENSTOWN, MD. ARHT

**Hi Holly Gold Peg	8	80	Apr	1888	73	5346	228
s. Blakeford Genius		d. Green Acres' Goldenrod					
**Lazy River Anne	6	300	Mar	924	49	11969	530
*+Lazy River Betty Anne	Sr3	305	Jan	62	4	5946	310
+Lazy River Red Rose	Jr2	354	Dec	445	21	9971	427
*+Sterlingold Mandelay	5	100	Apr	1655	93	5836	338
s. Fairlawn Memoir's Performer		d. Flying Horse Select Primrose					

$ANDERSON, EMIL, KNOLLHURST FARM, STURGEON LAKE, MINN. ARHT

+Knollhurst Ila	Jr2	83	Apr	593	32	1767	96
s. Cesor Inheritance Ultra		d. Knollhurst Myra					
+Knollhurst Iminy	Jr2	128	Apr	707	38	3180	150
+Knollhurst Ine	Jr2	154	Apr	554	34	3326	191

ANDRUS, H. F., BOURNEDALE FARMS, YONKERS, N. Y. ARHT

¶Bournedale Illustrious Bellona	Sr2	151	May	954	60	4967	300

ANDRUS, JULIA DYCKMAN MEMORIAL, INCORPORATED, BOURNEDALE FARMS, YONKERS, N. Y. ARHT

**¶Bournedale La Noce's Brightness	5	273	May	1035	60	9404	539
¶Bournedale La Noce's Nellie	Jr3	365	May	534	32	8880	502
¶Bournedale Lincoln's Lassie	Jr2	109	May	1061	63	3884	200

ARIZONA, UNIVERSITY OF, TUCSON, ARIZ.

*+St. Albans A Grand G. Hale Spot	Jr4	221	Apr	729	39	7009	363
*+U. of A. Eldor Eleanor	8	232	Apr	733	41	7014	362
**¶U. of A. Granger's Mildreda June	5	305	Apr	231	13	10852	523
**¶U. of A. Jasper's Millie	7	51	Apr	1880	70	3099	113
s. Shamrock's Jasper of Surrogate		d. U. of A. Royal Millie					

$ARNOLD, STANLEY, MR. & MRS. & SHEFFER, WILBUR, MR. & MRS., PENNVILLE, IND. ARHT

*+Colonel's Hattie of Homestead	Jr3	150	Apr	638	27	3933	168
*+Colonel's Helen of Homestead	Jr3	139	Apr	798	37	4698	204
*+Eagle Crest Promice	Sr4	177	Apr	805	40	6376	311
*+Eagle Valley J. Dora	Sr4	66	Apr	1294	59	2857	139
s. McDonald Farms Joffre		d. Eagle Valley's Royal Daisy					
+Grand View Chum's Ilene	Jr2	44	Apr	1061	48	1487	71
s. Curtiss Candy Levity Chum		d. Signet's C. Edna of Homestead					
+Grand View Chum's Iona	Jr2	138	Apr	826	38	4067	196
+Grand View Chum's Irene	Jr2	120	Apr	970	46	4195	201
+Grand View Colonel's Ina	Jr2	146	Apr	707	31	3991	169
s. Sun-Blest Farms Colonel		d. Signet's E. Gloria of Homestead					
*+Homestead's V. E. Gelaine	Sr3	298	Mar	430	23	6988	339
*+Kramer Farms Ida	Jr3	163	Apr	822	39	5924	262
*+Signet's C. Edna of Homestead	5	287	Mar	281	13	8382	350
*+Signet's D. Gem of Homestead	Sr4	61	Apr	1092	53	2370	121
s. Pine Manor King's Signet		d. Valor's F. Dora of Homestead					
*+Signet's K. Eliza of Homestead	6	37	Apr	1377	75	1672	86
s. Pine Manor King's Signet		d. Valor's G. Kathleen					
*+Signet's K. Golda of Homestead	Jr3	305	Feb	202	13	7660	407
*+Sunnydale Don's Carol Dream	5	139	Apr	977	54	5313	277
*+Valor's D. Betsy of Homestead	9	365	Mar	24	1	14367	642
*+Valor's G. Kathleen	10	365	Mar	352	20	10377	504
*+Valor's P. Patience	6	132	Apr	1383	54	5957	281

AUSTIN, DOROTHY R., TAMWORTH FARM, NORTH BLUE HILL, MAINE.

¶Tamworth Luella's Isabel	Sr3	206	Apr	915	46	7606	379
¶Tamworth President's Sylvia	Sr3	233	Apr	986	48	8543	398
¶Tamworth Violet	Jr4	212	Apr	1030	52	8636	412
¶Tamworth Wisteria	Sr3	115	Apr	1447	73	6141	296
¶Tamworth Wonder	Jr3	150	Apr	1265	60	6838	315

BACHE, CARTER, MAYWOOD FARMS, STILLWATER, PA.

¶Maywood Bella	Jr4	290	Apr	1108	53	11909	551
¶Maywood Bonny Sylvia	Sr2	365	Apr	505	25	12797	560
¶Maywood C. Hyacinth	Jr2	157	Apr	1207	45	6305	242
¶Maywood C. Marietta	Sr3	41	Apr	1440	54	1952	74
s. Lahgwater Cambra		d. Maywood Mary Annette					
¶Maywood Conqueror's Bellona	Sr2	289	Apr	883	44	9920	485
¶Maywood Conqueror's Blossom	Jr2	185	Apr	1214	60	7802	369
¶Maywood Conqueror's Monsoon	Jr2	148	Apr	1207	47	6068	246
¶Maywood Conqueror's Nutmeg	Sr2	313	Apr	811	40	10444	492
¶Maywood Conqueror's Reba	Sr2	323	Apr	959	52	11478	593
¶Maywood Conqueror's Rena	Jr2	365	Apr	872	43	12945	634
¶Maywood Conqueror's Rise	Sr2	365	Mar	339	21	11442	648
¶Maywood Conqueror's Rosamond	Sr2	236	Apr	949	52	8872	447
¶Maywood Conqueror's Toddy	Jr3	107	Apr	1178	51	4212	195
¶Maywood Lucky Seven	Jr2	58	Apr	1146	43	2165	88
s. Riegeldale Maywood's Conqueror		d. Maywood R. Janice					
¶Maywood R. Firefly	Sr2	250	Apr	837	45	7701	375
¶Maywood R. Marie	Jr3	273	Apr	957	46	10483	494
¶Wyno Cyd's Charmel	Sr3	84	Apr	1281	60	3559	170
s. Wyno Beau's Cyd		d. Wyno Beau's Charm					

BARCLAY, DOROTHY M., DOUGLASTON MANOR FARM, PULASKI, N. Y.

**Douglaston Baroness Bella	#6	329	Apr	28	1	9116	440
**Douglaston Baroness Dawa	5	354	Feb	580	35	12074	644
**Douglaston Baroness Garnet	5	365	Mar	95	6	8963	539
**Douglaston Baroness Isabel	5	326	Apr	516	33	10141	551
**Douglaston Baroness Margaret	5	365	Apr	342	22	11204	678
¶Douglaston Challenger's Amelia	Jr2	159	Apr	959	50	5617	291
¶Douglaston Challenger's Annie	Jr3	325	Apr	1019	51	11973	599
¶Douglaston Challenger's Berma	Sr2	365	Apr	158	9	11585	634
¶Douglaston Challenger's Camros	Sr3	216	Apr	859	46	6950	380
¶Douglaston Challenger's Dawn	Jr2	139	Apr	602	29	3393	171
¶Douglaston Challenger's Glory	Sr2	290	Apr	699	41	7145	401
¶Douglaston Challenger's Ises	Jr2	145	Apr	1022	48	5262	225
¶Douglaston Challenger's Lingo	Jr2	37	Apr	1204	48	1425	57
s. Pine Manor King's Challenger		d. Douglaston Maharanee Lingmo					
¶Douglaston Challenger's Melba	Sr2	365	Apr	119	7	10372	577
**¶Douglaston Challenger's Rosa	Jr3	47	Apr	1375	76	2114	116
s. Pine Manor King's Challenger		d. Douglaston Clifford's Rosalind					
¶Douglaston Challenger's Rosita	Jr2	155	Apr	1178	50	6618	273
¶Douglaston Challenger's Shadow	Sr3	122	Apr	1099	54	4808	245
s. Pine Manor King's Challenger		d. Pine Manor King's Sunrise					
**¶Douglaston Champ's Mary	Sr3	365	Mar	392	24	13712	742
**¶Douglaston Persistance	Sr4	365	Feb	218	13	11550	615
**¶Douglaston Vagabond's Angeline	Sr4	290	Apr	703	35	9775	480
**¶Douglaston Vagabond's Rosalind	Sr3	365	Feb	13		11728	551

BARNARD, DONALD C., BILLERICA, MASS.

¶Coronation L. Zura	Jr2	250	Apr	721	39	7230	346

$BARNES, KERRY, WACO, TEXAS. ARHT

+Brazos D. Nancy	Jr2	297	Mar	684	32	7902	374

$BASSE, WILLIAM H., GUERNSEY GROVE GUERNSEYS, WAUKESHA, WIS. ARHT

+Guernsey Grove P. Corrinne	Jr2	65	Apr	843	35	1814	80
s. Meadow Lodge General Piper		d. Guernsey Grove Cora					
*+Guernsey Grove Piper's Greta	Sr3	299	Apr	615	32	8209	391
*+Guernsey Grove Piper's Sunbeam	Sr4	104	Apr	1228	57	4496	218
s. Meadow Lodge General Piper		d. Guernsey Grove Sunrise					
+Guernsey Grove P. Maybe	Jr2	68	Apr	859	36	1968	87
s. Meadow Lodge General Piper		d. Guernsey Grove Mistress Baby					
+Guernsey Grove P. Mildred	Sr2	137	Apr	730	37	3322	162
s. Meadow Lodge General Piper		d. Guernsey Grove Ninette					
+Guernsey Grove P. Noreen	Jr3	305	Mar	335	19	9401	500
+Guernsey Grove P. Rilma	Sr2	305	Mar	222	14	5688	309

$BASSE, WILLIAM H. & ALVIN C., GUERNSEY GROVE GUERNSEYS, WAUKESHA, WIS. ARHT

+Fulton Farm's Carleen's Fern	7	69	Apr	1250	53	2776	130
s. Curtiss Candy Van		d. Carleen of Fern Hill					
+Fulton Farm's Violet	Sr4	47	Apr	1440	54	2175	92
s. Curtiss Candy Levity Secret		d. Fulton Farm's Kit					

$BASSE, WILLIAM H. & SON, GUERNSEY GROVE GUERNSEYS, WAUKESHA, WIS. ARHT

+Fulton Farm's Beauty	5	203	Apr	855	39	7360	335
+Fulton Farm's May	5	200	Apr	787	42	6926	332

$BEROUSEK, E. R., LILY LANE GUERNSEY FARM, OKLAHOMA CITY, OKLA. ARHT

+Lily Lane Lad's TinaLou	Sr2	209	Apr	771	39	5415	283

$BEROUSEK, E. R. & OTTO, LILY LANE GUERNSEY FARM, OKLAHOMA CITY, OKLA. ARHT

+Coronet's Royal Cleo	Jr2	96	Apr	717	39	2264	117
s. Woodacres Royal Coronet		d. Western Cleo's Elsie					
+Lily Lane B. Star Quanita	Jr3	89	Apr	754	39	2309	109
s. Boehle's King's Star		d. Lily Lane Lad's Queen					
*+Lily Lane Footprint's Verilee	Jr4	72	Apr	1100	53	2694	132
s. Meadow Lodge Footprint		d. Lily Lane King's Lad's Velera					
+Lily Lane Lad's Ginger	Sr2	305	Feb	280	17	7461	374
+Lily Lane Lad's Vandelia	Sr2	53	Apr	1086	53	1771	87
s. Meadow Lodge King's Lad		d. Lily Lane Vanity					
*+Lily Lane Vanity	12	296	Apr	354	17	6719	361

$BEROUSEK, OTTO, LILY LANE GUERNSEY FARM, OKLAHOMA CITY, OKLA. ARHT

*+Linda's Kay Frances	Sr4	48	Apr	1468	72	2324	114
s. Pott's Rancher Prince		d. Cissy's Linda Kay					

BIEVER, W. J. & SON, BIEVER FARMS, ADAMSDALE, PA. ARHT

¶Alpha Peter Pan's Kathy	Sr2	212	Apr	876	46	7381	341
¶Alpha Peter Pan's Laura	Sr2	287	Apr	765	38	7645	342
¶Alpha Peter Pan's Linda	Jr2	66	Apr	1003	46	2236	96
s. Chedco Peter Pan		d. Gardenville Princess Merry					
¶Alpha Peter Pan's Martha	Sr2	330	Mar	908	45	9913	481
¶Alpha Peter Pan's Peggy	Jr2	268	Apr	901	45	7668	405
¶Alpha Peter Pan's Sapphire	Jr2	202	Apr	979	45	6649	283
¶Alpha Romulus' Cynthia	Jr2	112	Apr	1541	71	5884	250
¶Alpha Romulus' Gilda	Jr2	146	Apr	906	45	4455	196
¶Alpha Romulus Ilma	Sr2	365	Apr	590	33	13079	646
¶Alpha Romulus' Irene	Sr2	44	Apr	1130	59	1619	85
s. Alpha Hardwick's Romulus		d. Alpha Searchlight's Helen					
¶Alpha Romulus Katrina	Jr2	185	Apr	844	37	5296	215
¶Alpha Searchlight's Carolyn	Jr3	191	Mar	753	38	4918	230
¶Alpha Searchlight's Jill	Jr2	175	Apr	994	50	6236	288
¶Alpha Searchlight's Sharon	Sr2	174	Apr	1178	60	7008	331
**¶Coldspring's Romulus' Lelah	7	335	Mar	1301	66	17095	804
**¶Gardenville Queen Proda	6	326	Apr	764	43	11070	541

$BODDEN, C. L., BODDEN'S DAIRY FARM, DINSMORE, FLA. ARHT

*+Belmont View Ned's Peonie	8	75	Apr	1482	52	3571	143
s. Quail Roost King Ned		d. Dolly Madison of Belmont View					
*+Belnemus Design's Dolly	Jr4	105	Apr	1122	47	4001	173
s. Belnemus Maxim Design		d. Golden Dolly of Midlothian					

*+Bodden's Azalea Beauty Girl	6	182	Apr	1164	40	7309	284
*+Bodden's Maxim Belladonna	Sr4	222	Mar	972	44	7791	395
+Bodden's Maxim Eva	Jr2	365	Mar	303	16	7746	419
+Bodden's Maxim Heir Kakle	Sr2	108	Apr	676	31	2731	113
s. Bodden's Maxim Royal Prince		d. Burkeville Rose Max's Mary					
*+Bodden's Maxim Lassie	Jr4	249	Apr	726	41	6379	360
+Bodden's Rose Nora	Jr2	46	Apr	824	35	1301	53
s. Bodden's Maxim Fancy Boy		d. Bodden's Maxim May Rose					
+Bodden's Royal May	Jr2	331	Apr	214	10	5089	240
+Bodden's Ruler's Blossom	Jr2	142	Apr	795	28	3727	122
+Bodden's Sequel's Vista	Jr2	74	Mar	701	24	1683	69
s. Bodden's Maxim Fancy Boy		d. Bodden's Sequel's Evelyn					
*+Elm Grove Korporal Betty	5	187	Apr	718	18	5836	186
*+Guardy's Elaine	5	271	Apr	897	39	9816	437
*+Rappahannock's Dimple	#r4	155	Apr	1031	36	5799	224
*+Riegeldale Emory's Dorcas	8	168	Apr	1122	53	6280	306

BOLTON, CHARLES B., FRANCHESTER FARMS, LYNDHURST, OHIO. ARHT

*¶Arrus Free Bouquet	Jr4	365	Apr	233	13	11826	581
+Arrus Philosopher Bouquet	Jr3	365	Mar	424	26	10424	560
+Arrus Philosopher Du	Jr3	365	Apr	73	4	9191	490
¶Arrus Philosopher Mary	Sr2	142	Mar	771	42	3989	198
s. Riegeldale Emory's Philosopher		d. Franchester Saint Mary					
¶Coronation Hector's Primm	Jr2	221	Mar	833	41	6766	325
*¶Franchester Free Convert	Jr4	105	Apr	1221	56	5001	245
s. Langwater Freeman		d. Franchester Levity Convert					
*¶Franchester Handy Jane	Sr3	93	Apr	1482	63	5150	212
s. Langwater Henchman		d. Franchester Levity Jane					
+Franchester King's Bouquet	Sr2	192	Apr	1044	54	7419	340
¶Franchester Mystic Moonglow	Jr2	82	Apr	960	50	2811	132
*+Franchester Perky Lady	Jr3	365	Mar	243	14	12491	669
¶KenVer Peerless Narcissus	Sr2	270	Apr	541	30	6115	316

BOSWELL, W. L., BURKEVILLE GUERNSEY FARM, BURKEVILLE, VA.

¶Burkeville Emory's Christine	#Jr2	345	Feb	30	1	9973	486
¶Dollie of Madisonville	#9	352	Feb	109	5	10281	451
*¶Hamhurst Noble Royal's Rena	5	181	Apr	866	47	5963	294
¶Midview Emory's Della	Jr3	208	Apr	825	45	6070	302
¶Midview Royal's Princess	Jr3	256	Apr	804	41	8131	400
¶Miniborya A. Doris	#Sr2	328	Feb	354	17	10735	458
¶Miniborya A. Hester	Jr2	170	Apr	911	38	5419	209
¶Robinlawn Neighbor's Pearl	Jr2	181	Apr	906	43	5808	262
¶Sallie's Mary of Maple View	Sr2	256	Apr	918	46	7866	345

BOUTWELL'S DAIRY, INCORPORATED, JENWELL GUERNSEYS, LAKE WORTH, FLA. ARHT

*+Aldrich Farm Mitzie	5	173	Apr	940	47	6323	298
*¶Arrow Farm Queenetta	6	101	Apr	1704	69	5855	238
*+Begeacres Daphyne	Sr3	155	Apr	681	35	3953	199
*+Begeacres Mavis	Sr3	174	Apr	359	19	3723	189
*+Begeacres Sheila Ann	Sr3	216	Apr	434	21	5198	251
*+Begeacres Supreme Cathy	Jr3	125	Apr	730	46	3562	198
*+Broad Hill Phillis	6	151	Apr	947	44	5243	231
*¶Broad Hill Prudance	6	30	Apr	1733	72		
s. McDonald Farms Granby Improver		d. Broad Hill Rose					
*+Commander's Ensenada	5	123	Apr	735	35	3944	174
*+Crocker Farms H. Rosemary	5	185	Apr	545	21	4883	223
*+Ensign's Pet of Rural Glade	5	124	Apr	1129	40	4791	181
*+Falcon's Nance	5	107	Apr	899	36	3496	142
+Fin'n Feather Ace's Lonely	Jr2	207	Apr	775	42	5444	260
+Fin 'n Feather Ace's Rosebud	Sr2	41	Apr	680	26	867	34
s. Fin 'n Feather Challenger Ace		d. Fin 'n Feather Challenger Top					
+Fin 'n Feather C Maid	Sr2	145	Mar	873	41	4123	181
+Fin 'n Feather King's Cherub	Sr2	190	Mar	343	15	3350	153
+Fin 'n Feather King's Cleo	Sr2	180	Mar	441	26	3456	182
*+Fin 'n Feather King's Doll	Sr3	97	Apr	390	18	1732	80
+Fin 'n Feather Prince's Ann	Sr2	19	Apr	539	20		
s. Dorvillee Prince's King		d. Clearbrook Challenger's Patsy					
+Fin 'n Feather Prince's Star	Jr2	180	Apr	748	36	4551	239
*+General's Cora Barrett Farms	Sr3	207	Apr	460	26	4506	218
*+Glensmere's Festa J. R.	Sr3	119	Apr	679	36	3538	164
*+Glensmere's Ideal R.	Sr3	119	Apr	766	39	3481	179
*+Glensmere's Rosana	Sr3	220	Apr	682	38	6717	325
*+Glynwood's Hope	6	140	Apr	1124	56	5823	265
*+Greystone Alberta	Sr3	207	Apr	700	30	5350	241
*+Greystone Annabel	Sr3	133	Apr	875	36	4779	194
*+Greystone Northern Jelma	Sr3	61	Mar	967	43	2049	92
*+Hilary's Blossom	Sr3	186	Apr	338	13	3813	153
*+Hilary's Fancy Lady	Sr3	232	Apr	532	26	5642	259
*+Hilary's Ruby	Sr3	168	Apr	615	24	4267	153
+Hilary's Speckled Lady	Sr3	306	Apr	643	32	7000	337
*+Jenwell Babs	Jr3	119	Apr	1083	50	4567	213
+Jenwell Bara	Sr2	196	Apr	647	32	5020	222
*+Jenwell Barby	Jr3	84	Apr	1057	50	2989	148
+Jenwell Beatrice	Jr3	146	Apr	958	40	4494	195
+Jenwell Belma	Sr2	218	Apr	614	33	4747	245
+Jenwell Beryl	Sr2	198	Apr	825	37	5767	241
+Jenwell Beverley	Sr2	132	Apr	696	34	3611	165
+Jenwell Blanche	Sr2	257	Apr	454	25	5053	259
+Jenwell Bobolink	Sr2	217	Apr	327	16	3709	186
+Jenwell Bridget	Sr2	305	Apr	389	18	6044	288
+Jenwell Bunny	Sr2	205	Apr	775	37	6075	295
+Jenwell Cameo	Sr2	105	Apr	798	39	2859	132
+Jenwell Choice	Jr2	205	Apr	404	21	2903	132
+Jenwell G. Celia	Sr2	142	Apr	727	35	3577	162
+Jenwell G. Corinna	Sr2	105	Apr	856	41	3343	152
*+Jenwell M. Bernice	Jr3	72	Apr	926	35	2339	96
s. Klondike Raider's Merry Boy		d. McCullough's Ultra Cherub					
+Jenwell M. Caroline	Jr2	107	Apr	723	41	3163	165
+Jenwell M. Colleen	Jr2	102	Apr	646	34	2468	135
+Jenwell M. Donna	Jr2	30	Apr	774	32		
s. Klondike Raider's Merry Boy		d. McCullough's Rex's Vera					
+Jenwell R. M. Charming	Jr2	114	Apr	967	39	3575	148
+Jenwell R. M. Christine	Jr2	120	Apr	752	32	3365	139
+Jenwell R. M. Cottie	Sr2	205	Apr	780	33	5937	243
+Jenwell S. Canary	Jr2	119	Apr	891	40	3446	141
+Jenwell S. Connie	Jr2	110	Apr	573	29	2209	113
+Jenwell V. Bella	Jr2	365	Mar	187	11	8451	399
+Jenwell V. Cindora	Jr2	120	Apr	687	38	3828	164
+Jenwell V. Clarine	Jr2	106	Apr	794	38	2960	132
+Jenwell V. Consort	Jr2	119	Apr	763	33	2927	124
+Jenwell V. Coquette	Jr2	215	Apr	554	31	4244	204
+Jenwell V. Cupid	Jr2	109	Apr	833	35	3101	126
+Jenwell V. Cynthia	Jr2	206	Apr	657	35	5103	239
*+Keene's Alicia Barrett Farms	5	163	Mar	632	41	4686	243
*+Keene's Gusta Barrett Farms	Jr4	101	Apr	1127	47	4180	182
*+Kenton's Annetta Barrett Farms	Sr4	163	Apr	546	27	4417	202
*+Lanandy Brilliant Poppy	5	138	Apr	1339	55	6184	252
*+Lanandy Golden Lilly	6	157	Apr	815	34	5200	227
*¶Lanandy Lincoln Louise	7	82	Apr	1753	64	4153	164
s. Lincoln Charmer		d. Lanandy Fidelity					
*+Lanandy Princess	Sr4	305	Apr	75	3	7568	294
*+Maidstone Farms Wallis	5	204	Apr	660	35	6585	282
*+Maxim's Pordina of Fairview	Sr4	205	Apr	552	28	5653	261
*+McCullough's Pioneer's Margie	Sr4	240	Apr	398	22	5803	270
*+McCullough's Rex's Evalene	5	58	Mar	1229	43	2294	87
*+McCullough's Rex's Mary	5	81	Apr	991	57	2942	143
*+McCullough's Vagabond Edith	Sr4	181	Apr	615	26	4959	206
*+McCullough's Vagabond's Dot	5	70	Apr	1156	46	2832	118
s. Vagabond of White Hall		d. McCullough's Doris					
*+Med O Dale Miss Altamont	Jr3	210	Apr	743	36	6571	282
*¶Pennbrook Nassau's Hera	5	165	Apr	1021	45	6960	293
*¶Pennbrook Prince's Stella	5	76	Apr	1671	71	4297	184
*+Pennbrook Prince's Valeria	Sr4	182	Apr	981	43	6813	314
+Pet's Hopeful	5	349	Apr	752	35	11279	458
*+Pharos King's Geranis	Sr4	357	Apr	728	38	11472	515
*+Royal's Cecile Barrett Farms	Sr3	195	Apr	512	25	5771	265
*+Royal's Nimple Barrett Farms	Sr3	144	Mar	437	18	2858	124
*+Victor King's Delight	Jr4	113	Apr	1116	49	4721	197
*+Victory's Highness	Jr3	94	Apr	1043	47	3439	165
*+Villageside Castor	Sr4	258	Apr	422	21	6460	314

§BRADLEY, CAMERON, WOLFPEN FARM, SOUTHBORO, MASS. ARHT

+Wolfpen Nosey	Sr2	120	Apr	918	42	3874	170
s. Langwater Chorister		d. Wolfpen Nellie Bly					
+Wolfpen Nyssa	Sr2	296	Apr	601	33	7484	370
*+Wolfpen Princess	Sr3	116	Apr	1496	65	5708	245
s. Wolfpen Archer		d. Argilla Paysan					

§BRADLEY, HELEN SEARS, WOLFPEN FARM, SOUTHBORO, MASS. ARHT

+Wolfpen Alexandra	Sr2	108	Apr	1037	51	3643	173
s. Wolfpen Prestige		d. Wolfpen Alexa					
*+Wolfpen Aline	Sr3	89	Apr	1242	52	3890	170
s. Langwater Chorister		d. Wolfpen Amethyst					
*+Wolfpen Angelina	Sr4	40	Apr	1429	90	1879	114
s. Langwater Chorister		d. Wolfpen Autumn					
+Wolfpen Nadine	Sr2	221	Apr	517	31	4716	279
*+Wolfpen Snowdrop	Jr4	305	Apr	363	16	12626	547

BRADSHAW, J. H., JR., PARTRIDGE HALL FARM, LAHASKA, PA. ARHT

*+Antietam Jasmine	7	91	Apr	977	39	3498	143
*+Felicity Echo's Gipsy	6	105	Apr	1364	63	4896	221
+Partridge C. Anhinga	Sr2	81	Apr	799	41	2198	99
s. Fairlawn Hornet's Corporal		d. Caumsett Ocean Angela					
*+Partridge C. Brant	Jr3	68	Apr	1288	63	2972	143
s. Fairlawn Hornet's Corporal		d. Ridgewood Booster's Bertha					
¶Partridge C. Chickadee	Jr2	169	Apr	871	50	5698	283
+Partridge C. Farallon	Sr2	39	Apr	958	37	1183	46
s. Fairlawn Hornet's Corporal		d. Sterling Forgotten					
+Partridge C. Foxy Finch	Jr2	69	Apr	977	47	2171	103
s. Fairlawn Hornet's Corporal		d. Partridge Monarch's Finch					
*+Partridge C. Jingler	Jr3	143	Apr	941	52	5242	260
+Partridge C. Killdee	Jr2	69	Apr	1048	47	2417	104
s. Fairlawn Hornet's Corporal		d. Ridgewood Booster's Lassie					
*+Partridge C. Killdeer	Jr3	91	Apr	1161	59	3585	177
+Partridge C. Lady-Bird	Jr2	120	Apr	967	51	4159	206
+Partridge C. Linnet	Jr2	118	Apr	1062	44	3766	153
+Partridge C. Moon-Swallow	Jr2	219	Apr	661	34	5392	255
+Partridge C. Scolder	Jr2	185	Apr	750	42	5004	245
*+Partridge E. Egret	Jr4	111	Apr	925	46	3975	184
¶Partridge E. Pipit	Jr2	365	Apr	193	10	11714	527
*+Partridge K. H. Bunty	Jr3	92	Apr	941	45	3253	162
¶Partridge K. H. Dipper	Jr2	271	Apr	612	34	6549	317
+Partridge K. H. Halcyon	Jr2	78	Apr	1028	46	2675	116
s. Hominy Hill King's Heir		d. Carbright's Hazel					
¶Partridge K. H. Molly-Hawk	Jr2	305	Mar	256	13	11366	522
+Partridge K. H. Robin	Jr2	143	Apr	639	38	3358	178
¶Partridge K. H. Shoveller	Jr2	252	Apr	418	24	5841	298
¶Partridge K. H. Whip-Poor-Will	Jr2	250	Apr	747	36	7825	338
*+Partridge Monarch's Chat	Jr4	159	Apr	1150	59	7383	378
*+Partridge Monarch's Finch	Jr4	185	Apr	953	52	7200	368
+P. K. 's Leith of Dellwood	5	76	Apr	1295	63	3327	153
s. Patriarch's King of Dellwood		d. Patriarch's Leith of Dellwood					

BRANDTJEN, HENRY A., BRANDTJEN FARMS, FARMINGTON, MINN. ARHT

+Boulder Bridge A. Bertha	Sr2	188	Apr	350	15	2064	104
+Boulder Bridge F. Berceuse	Jr2	248	Apr	548	27	4802	221
*¶Brandtjen's A. Peggy	Jr4	154	Apr	808	46	5067	241
*+Brandtjen's A. Petunia	Jr4	240	Apr	420	20	4612	254
*+Brandtjen's A. Phyllis	Sr3	227	Apr	363	19	4010	242
*+Brandtjen's A. Quality	Sr3	181	Apr	683	40	5495	262
+Brandtjen's A. Queen Etta	Sr2	305	Feb	323	21	5782	324
+Brandtjen's A. Quessie	Sr2	305	Mar	197	10	6969	333
+Brandtjen's A. Reeta	Sr2	251	Apr	447	30	4233	255
+Brandtjen's A. Regina	Jr2	305	Mar	71	4	5118	273
+Brandtjen's A. Rowena	Jr2	50	Apr	828	43	1312	68
s. Horse Shoe Conrad's Asterbilt		d. Brandtjen's Maisie					
*+Brandtjen's Juliet	10	111	Apr	945	42	3579	161
*+Brandtjen's Molly	7	37	Apr	651	31	809	38
s. Brandtjen's Horace		d. Roseway Valpolly					
*+Brandtjen's Myrna	7	47	Apr	1394	80	2146	123
s. Green Meads Wil-Dean		d. Brandtjen's Fern					
*+Brandtjen's O. Queenie	Jr3	167	Apr	260	10	2687	119
*+Brandtjen's O. Queen Impy	Jr3	47	Apr	1008	51	1599	80
s. Brandtjen's Oswald		d. Brandtjen's Importance					

+Brandtjen's O Renee	Jr2	149	Apr	875	39	4131	190
*+Brandtjen's Ottilie	#Sr4	265	Nov	38	1	4233	210
*¶Brandtjen's Patience	Sr4	154	Apr	685	29	3925	203
*+Brandtjen's Paula	Sr4	43	Apr	1045	52	1476	74
s. Brandtjen's Leon		d. Brandtjen's Honesty					

$BRIGHTON FARMS, LINWOOD, N. J. ARHT

+Brighton Farms Cybele	Jr2	240	Apr	688	32	6295	285
+Brighton Farms Maxima	Jr2	305	Apr	18		6603	296
+Brighton Farms Minerva	Jr2	222	Apr	651	31	6420	288
+Brighton Farms Miranda	Jr2	218	Apr	708	41	5953	313
+Brighton Farms Moneta	Jr2	305	Apr	254	14	7078	374
+Brighton Farms Olbia	Jr2	190	Apr	743	35	5088	226
+Brighton Farms Sindoro	Jr2	224	Apr	961	53	6934	333
+Brighton Farms Sofrano	Sr2	145	Apr	927	52	5380	264
+Brighton Farms Trimabilis	Jr2	305	Feb	350	20	8702	447

$BROWN, FRANK D., JR., MOUNT ARARAT FARMS, PORT DEPOSIT, MD. ARHT

*+Benton's Excellent Nan	6	179	Apr	1038	54	7799	378
*+Ben Tulloch Levity Maid	5	55	Apr	1260	62	2279	107
s. McDonald Farms Juvenile		d. Klondike Milk Maid					
+Blaceford Queen Beverly	Jr2	114	Apr	899	44	3891	187
*+Champion's Ronda of Monterey	Sr3	104	Apr	1096	48	4250	186
+Chilly Sauce	Jr4	144	Apr	1228	52	7035	283
*+Dusty's Dot of Monterey	5	94	Apr	1627	71	5497	279
*+Fancier's Cheeta of Mt. Ararat	9	189	Apr	1062	63	7275	361
*+Fancier's Della of Mt. Ararat	8	284	Apr	759	35	9157	427
*+Fancier's Dolly of Mt. Ararat	8	187	Apr	1161	62	8028	397
*+Gerar Royal Foxy	Sr4	171	Apr	1305	60	8390	362
*+Hercules' Dahlia of Mt. Ararat	8	58	Apr	1426	71	2544	131
s. Valleywood Valiant Hercules		d. Rex's Rosilie of Bolton					
*+King's Baroness of Mt. Ararat	9	294	Apr	804	41	9114	415
*+Leeside Southern Favor	5	140	Apr	1336	73	6618	332
+Maiden's Pet	Jr4	161	Apr	1257	55	7040	303
*+Meadow-Gold R. Pride	Sr4	253	Apr	715	39	7714	368
*+Monterey Legacy	Sr4	157	Apr	1121	53	6919	311
*+Mt. Ararat Dauntless Galatea	5	221	Apr	953	34	9326	367
*+Mt. Ararat Dauntless Gilda	5	141	Apr	1430	60	7459	315
+Mt. Ararat Dauntless Judy	Jr2	21	Apr	738	27		
s. Mt. Ararat Dauntless		d. Valiant's Charm of Mt. Ararat					
*+Mt. Ararat Fancier Gazelle	5	58	Apr	1546	68	2989	125
s. McDonald Farms Fancier		d. King's Adella of Mt. Ararat					
*+Mt. Ararat Fortune Gem	5	59	Apr	1531	81	3036	157
s. Mt. Ararat Royal Fortune		d. Rex's Duchess of Mt. Ararat					
*+Mt. Ararat Grecian Imp	Jr3	82	Apr	1272	60	3401	160
*+Mt. Ararat Grecian Inkling	Jr3	59	Apr	1319	75	2536	138
s. Mt. Ararat Royal Hermes		d. Mt. Ararat Flossie					
+Mt. Ararat Grecian Jade	Jr2	271	Apr	625	34	6049	318
+Mt. Ararat Grecian Jaunty	Jr2	230	Apr	783	36	5719	266
+Mt. Ararat Grecian Joy	Jr2	365	Apr	95	5	8009	401
*+Mt. Ararat Honeysuckle	Jr4	199	Apr	933	50	6988	349
+Mt. Ararat Jane of Carthage	Jr2	102	Apr	933	45	3300	158
*+Mt. Ararat Noble Flower	5	299	Mar	580	28	9339	467
*+Mt. Ararat Noble Grenadilla	5	101	Apr	1266	65	4624	263
s. Cesor Muriel's Elbon		d. Hercules' Dahlia of Mt. Ararat					
*+Mt. Ararat Noble Guelder Rose	Sr4	304	Apr	890	46	11645	591
*+Mt. Ararat Noble Hilda	Sr4	143	Apr	1204	60	6094	296
*+Mt. Ararat Noble Hopeful	Sr4	135	Apr	928	42	5241	247
*+Mt. Ararat Noble Hyacinth	Sr3	289	Apr	870	53	8911	502
+Mt. Ararat Nordic Jewel	Jr2	59	Mar	990	39	1965	73
*+Mt. Ararat Queen Icasia	Jr3	89	Apr	1048	48	3248	156
*+Mt. Ararat Queen Inez	Jr3	282	Apr	617	36	7256	377
*+Mt. Ararat Queen Ingrid	Jr3	270	Apr	752	44	7368	396
*+Mt. Ararat Queen Irene	Jr3	305	Apr	311	18	9172	495
*+Mt. Ararat Queen Isara	Jr3	248	Apr	877	48	8018	431
+Mt. Ararat Queen Jacqueline	Jr2	332	Apr	694	36	8189	388
+Mt. Ararat Queen Janice	Jr2	180	Apr	743	36	4840	224
+Mt. Ararat Queen Japonica	Jr2	279	Mar	654	35	6835	326
+Mt. Ararat Queen Jeanette	Jr2	212	Apr	688	37	5138	246
+Mt. Ararat Queen Jenny	Jr2	334	Apr	661	39	8039	397
+Mt. Ararat Queen Jess	Jr2	304	Mar	554	34	6714	360
+Mt. Ararat Queen Jessica	Jr2	170	Apr	816	39	4628	221
+Mt. Ararat Queen Jocasta	Jr2	150	Apr	526	35	3152	152
+Mt. Ararat Queen Juenesse	Jr2	89	Apr	750	41	2251	111
+Mt. Ararat Queen Junco	Jr2	140	Apr	728	36	3542	156
+Mt. Ararat Queen Justine	Jr2	191	Apr	715	34	4668	204
*+Mt. Ararat Royal Fantasy	6	225	Apr	856	37	8065	391
*+Mt. Ararat Royal Favorite	6	72	Apr	1504	78	3417	156
s. Mt. Ararat Royal Valor		d. Fancier's Blest of Mt. Ararat					
*+Mt. Ararat Royal Figurine	6	67	Apr	1741	45	3539	120
s. Mt. Ararat Royal Valor		d. Alert's Choice of Mt. Ararat					
*+Mt. Ararat Royal Frill	5	304	Apr	698	41	9878	536
*+Mt. Ararat Royal Gesture	Jr4	324	Apr	536	28	10607	498
*+Mt. Ararat Royal Goldfinch	5	167	Apr	1725	74	10120	383
*+Mt. Ararat Royal Highborn	Jr4	78	Apr	1308	56	3374	149
*+Mt. Ararat Royal Hirondelle	Sr3	282	Mar	771	43	9660	488
+Mt. Ararat Royal Idol	Jr3	242	Apr	691	34	7069	312
+Mt. Ararat Royal Infanta	#Sr2	350	Feb	310	19	7216	382
+Mt. Ararat Royal Ingot	#Jr2	304	Feb	568	28	7773	341
*+Mt. Ararat Royal Intrigue	Jr3	287	Apr	756	38	10448	447
*+Mt. Ararat Royal Iris	Jr4	60	Apr	1418	56	2691	108
s. Mt. Ararat Royal Valor		d. Rex's Cowslip of Mt. Ararat					
*+Mt. Ararat Royal Ivalind	Jr3	283	Apr	705	35	8648	399
*+Noble's Fond Lady	6	29	Mar	1133	59		
s. Cesor Muriel's Elbon		d. King's Baroness of Mt. Ararat					
*+Quarry Valley's M. Dot	Sr3	309	Apr	508	28	7596	417
*+Rex's Beauty of Fair Field	8	92	Apr	1497	78	4744	222
*+Rex's Cola of Mt. Ararat	9	128	Apr	1347	50	6281	240
*+Rex's Cowslip of Mt. Ararat	8	264	Apr	628	33	7255	376
*+Rex's Dearie of Mt. Ararat	7	229	Apr	756	35	6323	277
*+Valiant's Charm of Mt. Ararat	10	66	Apr	1537	69	3416	154
s. Valleywood Valiant Hercules		d. Rex's Rosilie of Bolton					
+Winding Lane Sonsie	Jr2	114	Apr	823	43	3339	156
*+Wonderboy's Rosalind of Bolton	11	305	Mar	477	25	9707	454
+Wyebrook Butter Ball	6	140	Apr	1046	58	5103	267
+Wyebrook Butter Queenie	Jr2	100	Apr	735	31	2171	87
+Wyebrook Chary's Damsel	6	114	Apr	743	39	3014	157
*+Wyebrook Choice Maiden	9	265	Apr	736	34	7718	331
+Wyebrook Excellant Lassie	7	195	Apr	537	26	4504	187
+Wyebrook Idol's Carol	Jr2	136	Apr	917	42	4219	176
+Wyebrook Idol's Choice	Jr3	165	Apr	691	37	4565	229
+Wyebrook Idol's Choice Maiden	Jr2	112	Apr	678	32	2561	109
+Wyebrook Idol's Grace	Jr2	181	Apr	843	35	6086	217
+Wyebrook Idol's Maiden	Sr2	265	Apr	690	49	7050	388
+Wyebrook Idol's Mistress	Jr3	220	Apr	656	34	4993	248
+Wyebrook Impress	Jr4	138	Apr	948	49	4607	215
*+Wyebrook Royal Rose	11	65	Apr	1117	50	2462	105
s. Wyebrook Gay Rose King		d. Wyebrook Royal Princess					
+Wyebrook Seven Up	Jr4	126	Apr	1005	45	4685	192
+Wyebrook True Blue	Jr4	218	Apr	706	32	6156	275

$BROWN, S. E., BROWN FARM, WEST SWANZEY, N. H.

+Cybatina Babs	Jr2	219	Apr	875	47	7044	362
+Cybatina Etta	7	120	Apr	1429	70	6305	315
+Cybatina Fay	Jr2	175	Apr	872	40	5622	232
+Cybatina Julia	Jr2	101	Apr	995	47	3694	154
s. Cybatina Justice		d. Cybatina Janella					
+Cybatina Mimi	Jr2	305	Feb	38	2	7945	370
+Cybatina Ninny	Sr2	134	Apr	1111	53	5405	244
+Cybatina Patsy	Jr2	76	Apr	1463	64	3608	158
s. Cybatina Justice		d. Holly Farm Prissie					
+Cybatina Paula	Jr2	224	Apr	1049	46	7800	322
+Cybatina Velma	Jr2	222	Apr	950	40	6886	302
*+Holly Farm Prissie	9	104	Apr	1489	69	5353	225

BUSH, ALVIN R., WYNO FARMS, MUNCY, PA. ARHT

¶Douglaston Baroness Marjory	6	365	May	60	2	15777	748
¶Spring Knoll Baron's Jess	Jr4	125	Apr	1171	51	5352	240
¶Spring Knoll Baron's Jessica	5	45	Apr	1628	72	2415	107
s. Douglaston Baron Forbes		d. Spring Knoll Jessica					
¶Spring Knoll Baron's Margaret	5	66	Apr	1677	81	3713	179
s. Douglaston Baron Forbes		d. Lady Margaret of The Glen					
¶Spring Knoll Baron's Mary	6	93	Apr	871	42	3007	152
¶Spring Knoll Baron's Miss	5	241	Apr	1060	45	9978	432
¶Spring Knoll Baron's Ruby	Sr4	123	Apr	1462	60	6546	271
*¶Spring Knoll Ideal's Thelma	6	100	Apr	1574	71	5583	260
¶Wyno Beau's Celeste	Jr2	150	Apr	1270	54	6570	283
*¶Wyno Beau's Clymax	Sr4	209	Apr	1201	65	9755	494
*¶Wyno Beau's Dora	Sr3	173	Apr	843	45	6748	355
¶Wyno Beau's Rosalee	Sr2	365	Apr	309	17	12808	731
¶Wyno Beau's Rosemary	Jr2	327	Apr	890	39	11218	505
¶Wyno Saint's Bania	Jr2	204	Apr	934	49	7839	399
¶Wyno Saint's Bonita	Jr2	69	Apr	1282	59	2928	134
s. Wyno Beau's Saint		d. Goodleigh Consort Bonsta					
¶Wyno Saint's Crystal	Jr2	350	Apr	889	52	12244	668
¶Wyno Saint's Cynthia	Jr2	230	Apr	1062	51	8475	408
¶Wyno Saint's Elsa	Jr2	100	Apr	1089	45	3770	160
¶Wyno Saint's Etta	Jr2	41	Apr	1071	48	1426	64
s. Wyno Beau's Saint		d. Coldspring's Beauty's Rosetta					
¶Wyno Saint's Taffy	Jr2	41	Apr	1233	49	1659	66
s. Wyno Beau's Saint		d. Wyno Beau's Candy					
¶Wyno's Merry Maid	Sr2	341	Apr	830	41	11483	543
*¶Wyno's Myth	Jr4	232	Apr	1058	49	9376	426

$CAMPBELL, J. A., OAK PARK GUERNSEY FARM, AMITY, OREGON. ARHT

+Oak Park's Actor's Bunny	Sr2	162	Apr	650	32	3740	182
+Oak Park's Actor's Charity	Jr3	63	Apr	1098	45	2281	93
s. Caumsett Actor		d. Valor's Clara of Oak Park					
+Oak Park's Actor's Daisy	Sr2	50	Apr	967	39	1531	62
s. Caumsett Actor		d. Oak Park's Janet					
+Oak Park's Actor's Delphi	Sr2	49	Apr	946	40	1563	66
s. Caumsett Actor		d. Oak Park's Lorna					
+Oak Park's Actor's Joyce	Sr2	155	Apr	871	38	4642	214
+Oak Park's Actor's Ona	Jr2	46	Apr	845	38	1298	58
s. Caumsett Actor		d. Oak Park's Joy					
+Oak Park's Actor's Phyllis	Sr2	114	Apr	403	21	2241	111
s. Caumsett Actor		d. Oak Park's Lola					
+Oak Park's Actor's Promise	Jr2	199	Apr	518	26	3707	175
*+Oak Park's Forabelle	Jr4	33	Apr	1446	66	1571	72
s. Oak Park's Victory		d. Oak Park's Mirth					
*+Oak Park's Martha	6	48	Apr	1473	74	2298	116
s. Penn Villa's London		d. Dick's Luella of Oak Park					
+Oak Park's Premier Diana	Sr2	173	Apr	878	40	4986	237
+Oak Park's Victory Leonra	Jr3	43	Apr	1047	47	1498	67
s. Oak Park's Victory		d. Oak Park's Mirth					

$CARR, JAMES M., ABBELEA FARM, LITTLE VALLEY, N. Y. ARHT

*+Abbelea Farms Majestic Fern	Sr3	167	Apr	750	38	6049	297
*+Abbelea Farms Majestic Flurine	Sr4	161	Apr	871	47	5635	297
+Abbelea Farms Majestic Frolett	Jr3	114	Apr	933	42	3982	170
+Abbelea Farms Majestic Hopeful	Jr2	149	Apr	937	43	5269	229
+Abbelea Farms Majestic Roxie	Sr2	305	Mar	133	8	8906	467
+Abbelea Farms Valiant Lila	Jr3	263	Apr	709	40	9101	480
*+Grand View Valiant's Frolic	8	89	Apr	1367	55	4371	185
+Helmhurst Cornflower	Sr3	290	Apr	452	21	7065	320
+Heweshurst Peerless Adele	Sr2	189	Apr	502	32	4545	274
*+Heweshurst Steadfast Labell	8	143	Apr	779	44	4952	276
+Loyalist Juda	Sr2	306	Apr	581	29	6693	334
+Nodrog Alberta	Jr2	216	Apr	460	30	4120	252
*+Valiant's Corrine	Sr4	175	Apr	882	45	6819	325

$CARRAWAY, C. N., NORWOOD DAIRY FARM, BIRMINGHAM, ALA.

+Glad Acres Royal's Fancy Free	Sr4	365	May	79	3	14715	720
+Norwood Jane	6	86	Apr	1571	67	4213	180
s. Kilby's Baroque		d. Cedar Brook Jane					
+Royal's Dream Girl	5	86	Apr	1379	66	4232	187
s. Coldspring's Royal		d. Dream Girl of Maple Shade					

$CAUGHMAN BROTHERS, GOLDEN GLOW FARM, LEXINGTON, S. C. ARHT

+Golden Glow Faithful Caroline	Jr2	270	Apr	813	43	7907	405
+Golden Glow Faithful Margeni	Jr2	47	Apr	954	39	1406	57
s. Quail Roost King Anglo		d. Golden Glow Maxim Minnie					
+Golden Glow Faithful Maxine	Sr2	210	Apr	728	37	5625	278

+Golden Glow Faithful Mirth	Jr2	72	Apr	1011	49	2371	115
s. Quail Roost King Anglo		d. Sowell Esquire Maid					
+Golden Glow Noble Cora	Jr2	217	Apr	798	44	5820	317
+Golden Glow Noble Duchess	Jr2	85	Apr	802	39	2351	127
s. Quail Roost Noble Choice		d. Golden Glow Faithful Dawn					
+Golden Glow Noble Flash	Jr2	227	Apr	651	32	4848	266
+Golden Glow Noble Norma	Sr2	38	Apr	956	38	1172	47
s. Quail Roost Noble Choice		d. Golden Glow Prince's Nettie					
+Golden Glow Noble Scarlett	Jr3	257	Apr	686	34	7527	381
+Golden Glow Prince's Beckie	Jr2	111	Feb	915	51	4010	199
+Golden Glow Prince's Hilda	Jr4	219	Apr	529	24	5319	252
+Golden Glow Prince's Joy	Sr4	84	Apr	1257	50	3428	150
s. Design Defiance Prince		d. Golden Glow Joyce					

$CHEEK, NEWMAN, STATION CAMP FARM, HENDERSONVILLE, TENN.

*+Maple Grove Penelope	5	135	Apr	1132	58	5731	279
+Station Camp Cordelia	Sr3	173	Apr	777	42	5641	273
+Station Camp Roberta	Jr3	169	Apr	853	48	5883	304
+Station Camp's Clovita	Sr2	181	Apr	861	46	5766	281
*+Station Camp's Fawn	6	196	Apr	861	42	7325	354
*+Station Camp's Penny's Carla	Sr4	155	Apr	560	28	5060	250
+Station Camp V. Dimple	Jr2	52	Apr	850	39	1464	68
s. Fairlawn Performer's Valiant		d. Brays Island Royal Valor					
+Station Camp V. Josie	Jr2	65	Apr	1065	47	2330	94
s. Fairlawn Performer's Valiant		d. Station Camp's Rena					
+Station Camp V. June	Sr2	70	Apr	968	37	2367	88
s. Fairlawn Performer's Valiant		d. Station Camp's Elaine					
+Station Camp V. Morn	Jr3	65	Apr	1086	47	2398	108
s. Fairlawn Performer's Valiant		d. Maxim's Kate of Grassy Grove					
+Station Camp V. Twilight	Jr2	120	Apr	791	39	3714	176

$CHRISTAL, HENRY I., HANOVER HILL FARM, YORKTOWN HEIGHTS, N. Y.
ARHT

+Hanover Hill Clovia	Sr2	305	Mar	86	4	8776	382
*+Hanover Hill Gay Girl	Jr3	178	Apr	1210	54	7319	313
*+Hanover Hill Goldie	Sr3	203	Apr	912	49	7214	349
+Hanover Hill Hildred	Sr2	188	Apr	833	43	6217	308
*+Hanover Hill J. Belle	Sr4	165	Apr	786	43	5244	269
+Hanover Hill J. Betty	Jr2	305	Mar	229	12	6005	326
*+Hanover Hill J. Majesty	Sr3	272	Apr	889	44	8914	446
+Hanover Hill Julea	Jr2	305	Mar	209	10	7595	395
*+Hanover Hill Jupiter's Proson	Jr3	212	Apr	477	22	5696	278
+Hanover Hill Juvalene	Sr2	181	Apr	945	42	5917	256
+Hanover Hill J. Valencia	Jr3	305	Feb	27	1	7782	427
+Hanover Hill Mandy	Jr2	150	Apr	920	44	5052	242
+Hanover Hill Sun Glow	Jr2	305	Mar	73	3	6352	303
*+Maple Lawn's Chief Laurel	Jr4	118	Apr	1090	51	4583	222
*+Tarbell Gallant Rosette	#Jr4	275	Dec	256	14	7982	373

$CLEMENTE, ANTHONY, MANNINGTON CREEK FARMS, SALEM, N. J.

+Mannington Creek Arlene	Sr3	37	Apr	1246	54	1498	65
s. Langvalley Patriarch		d. Mannington Creek Ada					
+Mannington Creek Jardin	Jr2	113	Apr	828	42	3348	152
s. Langvalley Patriarch		d. Mannington Creek Jennie					
*+Mannington Creek Lilly	Jr4	86	Apr	1182	54	3368	155
s. Langvalley Patriarch		d. Mill Creek's Lilac					
+Mannington Creek Lola	Jr2	305	Mar	334	16	8821	389
+Mannington Creek Mist	Jr3	100	Apr	908	52	3419	164
s. Langvalley Patriarch		d. Mannington Creek Nellie					
*+Mannington Creek Paula	Sr3	97	Apr	1093	50	3707	158
+Mannington Creek Princess	Jr2	305	Mar	219	10	8688	421
*+Mannington Creek Prudence	Sr3	105	Apr	750	34	3278	146
+Mannington Creek Radiant	Jr2	17	Apr	603	28		
s. Mannington Creek Fenwick		d. Mannington Creek Royal Ruby					
+Mannington Creek Starlight	Jr2	135	Apr	924	48	4423	214
+Mannington Creek Trixie	Jr2	92	Apr	1051	50	3226	153
s. Langvalley Patriarch		d. Mannington Creek Theresa					

$COCHARD, C. C., HOOSIER HEART FARM, GREENFIELD, IND. ARHT

*+Hoosier Heart B Becky	Sr3	210	Apr	684	36	6056	300
+Hoosier Heart Bess	Jr2	30	Apr	926	49		
s. Graceland Bomber's Dictator		d. Shady-Lawn Febecca's Lady					
*+Hoosier Heart B Faith	Sr3	288	Apr	570	35	7250	394
+Hoosier Heart B Hera	Sr2	293	Apr	555	29	6273	303
+Hoosier Heart B Lady Marie	Sr2	209	Apr	634	39	5053	302
+Hoosier Heart B Pat	Sr2	137	Apr	890	47	4467	239
+Hoosier Heart B. Quantity	Sr2	286	Apr	545	28	7462	336
+Hoosier Heart Donita	Jr3	343	Apr	640	40	9231	497
*+Hoosier Heart Peach	5	188	Apr	875	52	5977	366
*+Hoosier Heart Quench	5	264	Apr	448	26	7147	336
*+Hoosier Heart W. Becky	Jr4	365	Mar	62	3	11634	633
+Hoosier Heart W Fonita	Jr2	264	Apr	469	32	5612	327
*+Hoosier Heart W Jane	Sr2	285	Apr	556	33	7155	396
+Levity Ace's Dora	Jr2	294	Apr	553	31	6514	319
*+McDonald Farms S. Jula	7	283	Apr	511	33	8231	424
*+Victory Bond's Bertha	5	274	Apr	472	25	6954	321

$COCHARD, CHARLES D., HOOSIER HEART FARM, GREENFIELD, IND.
ARHT

+Hoosier Heart W Alice	Jr3	238	Apr	591	37	6332	331

COE, CLYDE L., MO-LA-JAC FARMS, DOTHAN, ALA. ARHT

¶Belmont View Ned's Clarabelle	Sr2	176	Apr	760	44	5114	278
¶Ben-Bow AbAC Heidi	Sr2	225	Apr	599	32	5251	268
¶Brays Island Royal Etta	Sr2	248	Apr	352	19	4590	299
¶Gold Branch AG Viola Queen	10	273	Apr	883	37	9962	407
¶Gold Branch MAD Ranger's Iris	7	181	Apr	1012	43	7010	254
¶Hamilton County Maxim Charla	Sr2	181	Apr	832	45	5954	322
¶Mo-La-Jac Benedict's Amelia	Sr3	204	Apr	882	44	7377	336
¶Mo-La-Jac Benedict's Carol	Jr4	92	Apr	1131	58	3600	172
¶Mo-La-Jac Benedict's Mary	Sr3	133	Apr	1091	59	5805	288
*¶Mo-La-Jac Ben's Adine	5	242	Apr	779	39	8040	394
¶Mo-La-Jac Ben's Alma	Sr2	305	Apr	591	29	9622	485
¶Mo-La-Jac Ben's Annie	5	196	Apr	1163	52	8341	395
*¶Mo-La-Jac Ben's Helen	6	248	Apr	858	40	8769	395
*¶Mo-La-Jac Ben's Ida	6	112	Apr	1101	59	4327	197
¶Mo-La-Jac Ben's Rolina	Sr4	250	Apr	520	22	6361	352
*¶Mo-La-Jac Noble Carolyn	9	35	Apr	1370	72	1582	84
s. Willowood Maxim's Noble Maxim		d. Mo-La-Jac Princess Carol					
*¶Mo-La-Jac Noble Flora	7	127	Apr	1150	52	4887	233
*¶Mo-La-Jac Noble Hattie	7	155	Apr	971	45	5634	282
*¶Mo-La-Jac Noble Susan	7	171	Apr	969	44	6121	273
¶Mo-La-Jac Virginian's Alice	5	232	Apr	760	43	7314	427
s. Riegeldale Emory's Virginian		d. Riegeldale Actor's Alice					
¶Mo-La-Jac Virginian's Amy	Sr3	305	Apr	132	8	9504	506
¶Mo-La-Jac Virginian's Anna	5	143	Apr	1025	50	5877	277
¶Mo-La-Jac Virginian's Carolina	Sr2	265	Apr	826	53	8394	475
¶Mo-La-Jac Virginian's Clara	Jr4	278	Apr	210	11	7892	425
¶Mo-La-Jac Virginian's Cora	Jr4	43	Apr	1432	68	2037	97
s. Riegeldale Emory's Virginian		d. Mo-La-Jac Noble Cora					
¶Mo-La-Jac Virginian's Esther	Sr2	159	Apr	953	49	5384	263
¶Mo-La-Jac Virginian's Eve	Jr4	305	May	144	7	9605	483
¶Mo-La-Jac Virginian's Fay	Jr4	262	Apr	563	32	6835	352
¶Mo-La-Jac Virginian's Fortune	Sr3	98	Apr	1113	48	3805	158
¶Mo-La-Jac Virginian's Hester	Sr4	136	Apr	1101	57	5384	296
¶Mo-La-Jac Virginian's Jane	Jr4	52	Apr	1234	64	2133	111
s. Riegeldale Emory's Virginian		d. Hector's Fatima Jane					
¶Mo-La-Jac Virginian's Mary	Jr4	61	Apr	1471	61	2955	122
s. Riegeldale Emory's Virginian		d. Mo-La-Jac Ben's Mary					
¶Mo-La-Jac Virginian's Melody	Jr3	117	Apr	924	48	3642	189
¶Mo-La-Jac Virginian's Sadie	Sr4	44	Apr	1178	55	1698	79
s. Riegeldale Emory's Virginian		d. Mo-La-Jac Sadie					
¶Riegeldale Princess Raina	Sr2	219	Apr	836	43	6974	369

COE, LAMAR M., MO-LA-JAC FARMS, DOTHAN, ALA. ARHT

¶Mo-La-Jac Ben's Coral	5	46	Apr	1614	71	2396	105
s. Renabie Benjamin's Rex		d. Westmooreland Carolina					
¶Mo-La-Jac Ben's Diana	5	242	Apr	549	25	7249	287
¶Mo-La-Jac Ben's Heroine	Sr2	260	Apr	757	43	7917	456
¶Mo-La-Jac Ben's Iris	5	287	Apr	794	39	10805	518
¶Mo-La-Jac Ruth Iris	Jr3	305	Mar	748	38	10728	517
¶Mo-La-Jac Virginian's Coral	Sr2	365	Mar	638	38	12457	644
¶Mo-La-Jac Virginian's Julia	Sr2	365	Apr	571	27	12551	598
¶Mo-La-Jac Virginian's Martha	Sr2	101	Apr	968	47	3334	153

$COLEMAN, HAROLD, GOLDEN HAVEN FARM, KOKOMO, IND. ARHT

*+Cottage Farm Wistaria's Wilma	8	283	Feb	229	11	8348	348
+Golden Haven Charming Rosann	Jr2	10	Mar	269	11		
s. Curtiss Candy Prince Charming		d. Golden Haven Levity Rose					
+Golden Haven Levity Betty	Jr2	196	Mar	611	25	5356	216
+Golden Haven Levity Ellen	Sr2	120	Mar	594	24	2853	119
s. Curtiss Candy Levity Maxim		d. Golden Haven Levity Helen					
*+Golden Haven Levity Honey	Sr3	187	Mar	463	20	4156	210
*+Golden Haven Levity Jane	#Jr4	278	Feb	180	10	7372	301
+Golden Haven Levity Queen	Jr2	154	Feb	569	24	3562	155
+Golden Haven Levity Wilma	Sr2	87	Mar	691	34	2196	101
s. Curtiss Candy Levity Maxim		d. Cottage Farm Wistaria's Wilma					
+Golden Haven V. Coronet	Jr3	39	Mar	833	31	1045	41
s. Lookout Valley Superb Viking		d. Golden Haven Princess Coronet					
+Golden Haven V. Lynetta	Sr2	192	Mar	433	19	3796	161
+Golden Haven V. Pansy	Sr2	156	Mar	565	26	3545	159

$CONNECTICUT, UNIVERSITY OF, STORRS, CONN.

*+Clarice Coral Storrs	9	252	Apr	478	21	7219	326
*+Gardenville Donna Lotus	5	289	Apr	453	23	6956	337

$COOPER, ALICE E., "THE COOPER HOMESTEAD," TOWNSEND, MASS.
ARHT

+Cooper's Bonnie	Sr2	94	Apr	860	44	2874	144
+Cooper's Homestead Jo	Jr2	65	Apr	884	36	1868	81
s. Rosewald II Duce Caesar		d. Cooper's Gretchen					
+Cooper's Homestead Mary	Jr2	305	Apr	446	21	7015	319
+Cooper's Peggy	Jr2	174	Apr	417	18	3135	133
+Cooper's Wilner	Sr2	86	Apr	1241	63	3670	176
s. Deershorn Noble		d. Cooper's Gretchen					
+Dik's Brenda	Jr4	181	Apr	662	30	4844	220

$COSKERY, EUGENE C., JR., THE COSKERY GUERNSEY FARMS,
CENTER VALLEY, PA. ARHT

*+Coskery's Camilla	6	245	Apr	584	31	7858	402
*+Coskery's Campbell	7	238	Apr	517	20	6709	259
*+Coskery's Dairymaid	5	275	Apr	764	36	8667	403
*+Coskery's Day	6	227	Apr	562	26	6293	271
+Coskery's Gail	Jr3	305	Apr	830	42	10446	526
*+Coskery's Geneva	Jr3	287	Apr	447	24	8205	445
*+Coskery's Glory	Jr3	250	Apr	765	37	9014	418
*+Coskery's Grace	Jr3	230	Apr	770	36	7790	364
*+Coskery's Green	Jr3	305	Mar	305	18	8562	454
+Coskery's Harp	Jr2	305	Mar	417	25	6857	374
+Coskery's Hattie	Jr2	274	Apr	739	41	7691	404
+Coskery's Hazel	Sr2	261	Apr	338	19	4477	232
+Coskery's Helen	Sr2	224	Apr	739	35	6688	287
+Coskery's Highnote	Jr2	104	Apr	1063	48	3594	157
+Coskery's Hornpipe	Jr2	236	Apr	671	40	6034	321
+Coskery's Hymnal	Jr2	88	Apr	923	43	2609	120
s. Flying Horse Bandleader		d. Coskery's Casey					

$CUSHNER, W. E., WECCO ACRES, STILLWATER, MINN. ARHT

*+Darlene's Predictatwo	6	290	Apr	334	18	6042	304
*+Royal's Mary of Village View	8	365	Apr	209	11	10871	472
+Wecco Magic's Judy	Jr2	252	Apr	393	24	4541	242
*+Wecco Maxs Cream Lady	Jr3	40	Apr	1187	52	1555	68
s. McDonald Farms King Max		d. Ioka's Cream Lassie					
+Wecco Max's Florence	Jr2	252	Apr	352	20	4182	213
+Wecco Maxs Mag	Sr2	195	Apr	539	30	3884	204
*+Wecco Maxs Majestic	Jr3	55	Apr	1336	61	2503	125
s. McDonald Farms King Max		d. Wecco's Majestic					
+Wecco Max's Priscilla	Jr2	22	Apr	682	32		
s. McDonald Farms King Max		d. Elderbrook Priscilla					
+Wecco Merrymaker's Carmel	Jr2	250	Apr	621	37	6521	312
+Wecco Merrymaker's Pattie	Jr2	193	Apr	975	47	7069	335
+Wecco Pagan's Bess	Sr2	168	Apr	675	39	4232	254
s. McDonald Farms King Max		d. Wecco's Pagan's Bessie					
*+Wecco's Foam's Princess	5	52	Apr	1202	57	2122	101
s. McDonald Farms King Max		d. Wecco Foam's Queen					
*+Wecco's Max's Nina	Sr3	158	Apr	846	45	4979	253
*+Wecco's May Belle	7	354	Mar	682	41	12515	618

+Wecco Spot's Belle	Jr2	117	Apr	986	50	4121	209
*+Wecco's Spot's May Belle	5	283	Apr	612	34	9325	481

§DAVIS, ROBERT S., IDACREST GUERNSEY FARM, KUNA, IDAHO. ARHT

+Goldendale Joyous	Jr2	247	Apr	918	39	7713	326
*+Idacrest Columbine	5	83	Apr	1582	72	4863	219
s. Sun-Blest Farms Ensign		d. Theo-Vale Celia					
+Idacrest K. Barbara	Jr2	61	Apr	986	41	1911	77
s. Westlynn Kilroy		d. Goldendale Monarch's Bobette					
*+Idacrest Phylora	Sr4	108	Apr	1549	67	6150	278
s. Sun-Blest Farms Ensign		d. Chuckanut Phyl-D					
+Idacrest Regent's Phyleen	Jr2	234	Apr	1205	51	9794	411
+Idacrest Regent's Phylila	Jr2	234	Apr	843	43	6435	319

§DENNIS, J. M., DENNIS FARM, AMBOY, ILL. ARHT

+Dennis Farm High Deloris	Jr2	28	Apr	850	39		
s. McDonald Farms High Optimist		d. Dennis Farm Prediction Dorcas					
+Dennis Farm High Ellenore	Jr2	57	Apr	1179	56	2164	101
s. McDonald Farms High Optimist		d. Dennis Farm Prediction Ellen					
+Dennis Farm Mischief Idelle	Jr2	144	Mar	1015	41	5329	202
+Dennis Farm Mischief June	Jr2	151	Apr	950	42	5562	244
+Dennis Farm P Lilly	Jr3	103	Mar	1104	56	4188	193
*+Dennis Farm Prediction Alma	Jr3	320	Apr	722	39	9273	481
+Dennis Farm Prediction Dora	Jr2	187	Apr	709	36	5278	242
*+Dennis Farm Prediction Dorcas	Sr3	95	Apr	1144	58	4311	205
*+Dennis Farm Prediction Doris	Jr4	109	Apr	1228	61	5223	232
*+Dennis Farm Prediction Jewel	Jr4	88	Mar	1158	59	3689	176
*+Dennis Farm Prediction's Amber	Jr4	272	Apr	637	35	9539	437
*+Dennis Farm Prediction's Jill	Jr4	273	Apr	784	41	10055	479
*+Dennis Farm Prediction's Ora	Jr4	250	Apr	960	52	10356	517
*+Dennis Farm Prediction's Susan	Jr4	213	Mar	584	32	6145	284
+Dennis Farm Pre Dorothy	Jr3	111	Apr	1047	53	4575	218
+Dennis Farm Pre Jennifer	Jr2	150	Apr	886	42	5441	251

§DIETRICH FARMS, INCORPORATED, FARM NO. 1, BREMEN, IND. ARHT

*+Owen's Place Admiral's Molla	7	279	Mar	537	29	10881	558
+Owen's Place Princess Jeanette	Sr2	305	Mar	152	8	8144	383
+Owen's Place Princess Lyn	Sr2	83	Apr	1154	53	3297	141
+Owen's Place Princess Melba	Sr2	84	Apr	1166	55	3310	148
+Owen's Place Royal's Myrtle	Jr2	222	Mar	762	39	6588	316
+Owen's Place Royal's Romance	Sr3	158	Apr	729	32	4826	232

§DIETRICH FARMS, INCORPORATED, FARM NO. 2, BREMEN, IND. ARHT

+Owen's Place Princess Flirt	Jr2	280	Apr	565	33	6811	359
+Owen's Place Princess Helen	Jr2	270	Apr	599	37	6919	349
+Owen's Place Ptolemy's Faith	Sr2	208	Apr	708	38	5499	291
+Owen's Place Ptolemy's Frances	Jr3	39	Mar	918	42	1113	51
s. Sun-Blest Farms Ptolemy		d. Owen's Place Ptolemy's Fern					
+Owen's Place Ptolemy's Laurel	Sr2	117	Apr	811	42	3521	160
+Owen's Place Ptolemy's Louise	Sr2	60	Apr	1091	48	2157	95
s. Sun-Blest Farms Ptolemy		d. Owen's Place King's Lizzie					
+Owen's Place Ptolemy's May	Jr2	281	Apr	477	29	5087	260
+Owen's Place Royal's Annette	Jr2	292	Apr	471	31	6349	353
+Owen's Place Royal's Prim	Jr2	224	Apr	610	32	5643	278

DINSMORE DAIRY COMPANY, DINSMORE, FLA. ARHT

*¶Brays Island Majestic Gloria	Jr3	61	Apr	1193	59	2348	116
s. Quail Roost NoMax Majesty		d. Dewdrop's Glory Esther					
¶Dinsmore Conqueror Berline	Jr2	63	Mar	1194	45	2298	84
¶Dinsmore Conqueror Butternut	Jr2	270	Apr	752	39	7098	315
¶Dinsmore Conqueror Floss	Jr2	112	Apr	983	44	3841	151
+Dinsmore Conqueror Lillian	Sr2	143	Apr	527	27	2775	143
¶Dinsmore Conqueror Monell	Jr3	126	Apr	1036	49	4491	208
+Dinsmore Conqueror Rilma	Jr2	54	Apr	784	30	1416	54
s. Riegeldale Conqueror's Heir		d. Dinsmore Medico Rilma					
*¶Dinsmore Empress Karen	5	100	Apr	1402	58	4721	210
+Dinsmore Faymax Alix	Jr3	305	Apr	454	21	6647	296
*¶Dinsmore Faymax Aurelia	Sr3	288	Apr	682	38	8576	421
*¶Dinsmore Faymax Hester	5	102	Apr	1321	55	4634	192
*¶Dinsmore Faymax Jane	Sr3	221	Apr	753	35	6406	282
+Dinsmore Faymax Laverne	Sr3	204	Apr	548	24	4245	204
¶Dinsmore Faymax Mathilda	Sr2	365	Apr	287	15	9634	456
+Dinsmore Faymax Nancy	Jr2	305	Mar	339	20	5661	267
*¶Dinsmore Faymax Tot	Jr4	77	Apr	1265	45	3305	113
s. Fayroyal's Maxim		d. Dinsmore Queen Tory					
+Dinsmore Faymax Vickie	Sr2	225	Apr	654	32	5562	256
*¶Dinsmore Garfield Virgilia	5	365	Apr	553	25	14723	657
¶Dinsmore General Gladine	Sr2	274	Apr	607	31	6528	327
¶Dinsmore Jury Cutie	Sr2	50	Apr	1046	42	1655	67
s. Dinsmore Juryman		d. Dinsmore Majestic Kewpie					
+Dinsmore Jury Edine	Sr2	261	Apr	507	23	4898	206
+Dinsmore Jury Edith	Sr2	217	Apr	530	26	4638	218
+Dinsmore Jury Emerola	Sr2	159	Apr	559	23	3428	119
+Dinsmore Jury Fantasy	Sr2	123	Apr	644	32	2902	136
+Dinsmore Jury Freya	Sr2	136	Apr	612	30	2920	125
¶Dinsmore Jury Glenda	Sr3	109	Apr	1383	48	4936	177
+Dinsmore Jury Gloaming	Jr2	104	Apr	797	34	2826	115
¶Dinsmore Jury Irenetta	Sr2	174	Apr	879	40	5497	249
¶Dinsmore Jury Justina	Jr2	91	Apr	974	44	3078	120
s. Dinsmore Juryman		d. Dinsmore Royal Justine					
+Dinsmore Jury Kaloolah	Jr2	100	Apr	821	33	2724	122
+Dinsmore Jury Leone	Sr2	81	Apr	768	29	2063	87
s. Dinsmore Juryman		d. Butler Island Foremost Leona					
¶Dinsmore Jury Minerva	Sr2	365	Mar	292	16	9764	446
¶Dinsmore Jury Vienette	Jr2	199	Apr	911	44	5795	275
+Dinsmore Lady Butterwitch	Jr2	80	Apr	734	29	1815	71
s. Quail Roost Master Mac		d. Dinsmore Garfield Buttercup					
*¶Dinsmore Lelah	11	365	Apr	121	6	10957	524
+Dinsmore Levity Favorite	Jr3	216	Apr	763	38	5701	289
¶Dinsmore Levity Hazel	Jr3	112	Apr	1226	46	4538	165
*¶Dinsmore Levity Lindy	Sr2	59	Apr	1308	57	2629	121
s. Gayoso Coronation Levity		d. Gayoso Chink's Lindy					
*¶Dinsmore Majestic Danice	Sr3	186	Apr	1006	44	7171	282
+Dinsmore Majestic Deanna	Sr2	118	Apr	785	33	3126	134
+Dinsmore Majestic Elise	Sr2	239	Apr	624	31	5481	248
¶Dinsmore Majestic Elvira	Sr2	110	Mar	709	29	2430	104
*¶Dinsmore Majestic Eulalie	6	161	Apr	1072	45	6493	286
+Dinsmore Majestic Fayma	Sr2	172	Apr	641	27	4071	166
*¶Dinsmore Majestic Georgella	5	166	Apr	1478	61	8249	354
+Dinsmore Majestic Ima	Jr3	251	Apr	590	29	6164	270
¶Dinsmore Majestic Isabinda	Sr2	120	Apr	1107	45	4220	177
*¶Dinsmore Majestic Janice	Sr3	174	Apr	1146	38	7174	267
*¶Dinsmore Majestic Kewpie	Sr4	195	Apr	1132	47	7853	335
+Dinsmore Majestic Maude	Sr2	305	Mar	133	5	8826	346
*¶Dinsmore Majestic Melissa	Sr4	58	Apr	1592	64	2936	123
s. Dinsmore Majestic Rose King		d. Dinsmore Glorious Melissa					
+Dinsmore Majestic Myrt	Jr3	256	Apr	501	25	5779	284
+Dinsmore Majestic Nona	Jr2	187	Apr	619	31	3971	194
¶Dinsmore Majestic Primula	Sr2	270	Apr	627	31	6700	308
+Dinsmore Maple Connie	Sr2	305	Mar	244	12	6956	322
+Dinsmore Maxmost Butterfly	Jr2	129	Apr	697	32	3213	147
¶Dinsmore Maxmost Effie	Sr2	257	Apr	777	34	7258	305
*¶Dinsmore Maxmost Ellie	5	86	Mar	1332	59	3699	178
*¶Dinsmore Maxmost Evaline	Sr3	285	Apr	723	36	8391	360
*¶Dinsmore Maxmost Honoria	6	292	Apr	942	47	10587	558
*¶Dinsmore Maxmost Ilene	Sr3	143	Apr	941	47	4794	243
¶Dinsmore Maxmost Ishbel	Sr3	244	Apr	646	30	6647	282
+Dinsmore Maxmost Jubilina	Sr2	184	Apr	506	25	3417	166
+Dinsmore Maxmost Karenina	Sr2	130	Apr	690	31	3294	143
*¶Dinsmore Maxmost Magda	7	103	Apr	1274	57	4473	197
*¶Dinsmore Maxmost Priss	5	365	Mar	228	13	11125	543
*¶Dinsmore Maxmost Raye	Sr4	60	Apr	1001	46	1969	81
s. Quail Roost Maxmost		d. Dinsmore Valmax Fayoline					
+Dinsmore Maxmost Velvet	Jr3	223	Apr	564	25	4634	209
+Dinsmore Maxmost Warbler	Sr2	305	Mar	37	2	7434	364
*¶Dinsmore Maxmost Zada	Jr4	200	Apr	937	43	7180	317
+Dinsmore Mayroyal Abby	Sr2	74	Apr	763	36	1875	84
s. Foremost May Royalty		d. Dinsmore Mayroyal Abigail					
*¶Dinsmore Mayroyal Abigail	5	287	Apr	766	44	10393	491
+Dinsmore Mayroyal Alene	Sr2	305	Apr	124	6	6141	252
¶Dinsmore Mayroyal Denese	Sr2	133	Apr	913	36	3828	152
s. Foremost May Royalty		d. Dinsmore Royal Dorcas					
+Dinsmore Mayroyal Dulcie	5	290	Apr	491	26	6858	292
*¶Dinsmore Mayroyal Eden	Sr4	176	Apr	963	39	5848	228
+Dinsmore Mayroyal Effie	Jr2	305	Mar	503	23	6806	284
¶Dinsmore Mayroyal Elnora	Sr2	241	Mar	785	34	6980	285
*¶Dinsmore Mayroyal Elva	Jr4	256	Apr	1028	40	9965	409
*¶Dinsmore Mayroyal Emily	Jr4	225	Apr	947	41	7659	339
+Dinsmore Mayroyal Flora	Sr2	137	Apr	552	24	2537	99
*¶Dinsmore Mayroyal Floral	5	215	Apr	815	36	6487	295
*¶Dinsmore Mayroyal Florida	Sr3	219	Apr	967	48	8328	402
*¶Dinsmore Mayroyal Flossie	5	354	Apr	593	29	11170	450
¶Dinsmore Mayroyal Foxy	Jr3	164	Apr	943	44	5204	250
+Dinsmore Mayroyal Gaiety	Sr2	132	Apr	621	27	2881	120
*¶Dinsmore Mayroyal Gipsey	Sr3	212	Apr	1060	52	8308	399
+Dinsmore Mayroyal Honey	Sr2	272	Apr	641	31	6253	268
+Dinsmore Mayroyal Ivy	Sr2	226	Apr	463	24	4280	210
¶Dinsmore Mayroyal Juliette	Sr2	127	Apr	889	29	4060	140
+Dinsmore Mayroyal Kyrta	Sr2	234	Apr	409	20	3708	170
*¶Dinsmore Mayroyal Leilla	Sr4	365	Mar	498	28	11170	552
*¶Dinsmore Mayroyal Margy	Jr4	365	Mar	116	5	13596	585
+Dinsmore Mayroyal Melody	Sr2	64	Apr	872	35	1887	69
s. Foremost May Royalty		d. Dinsmore Garfield Fife					
Dinsmore Mayroyal Pina	Sr2	299	Apr	891	38	9764	392
*¶Dinsmore Mayroyal Ruby	Sr3	241	Apr	1025	41	8472	334
*¶Dinsmore Mayroyal Sophia	Sr3	365	Feb	516	28	12036	520
¶Dinsmore Mayroyal Stella	Sr2	365	Mar	720	32	10185	422
*¶Dinsmore Mayroyal Willow	Jr4	161	Apr	1094	50	6324	289
*¶Dinsmore Mayroyal Winnie	5	193	Apr	1240	54	9388	422
+Dinsmore Mistress Buttermaid	Jr3	288	Apr	603	35	8153	333
+Dinsmore Mistress Elza	Jr2	69	Apr	858	33	2035	78
s. Dinsmore Master Max		d. Iowanita's King's Elsie					
+Dinsmore Mistress Ripple	Sr3	107	Apr	767	36	2906	137
+Dinsmore Noble Blossom	Jr2	117	Apr	837	36	3119	114
+Dinsmore Noble Claudine	Sr2	98	Apr	839	32	2895	110
+Dinsmore Noble Cory	Jr2	54	Apr	692	31	1253	56
s. Quail Roost Noble Yeoman		d. Dinsmore Cory					
*¶Dinsmore Noble Fawn	Jr3	224	Apr	981	52	7715	397
+Dinsmore Noble Finnie	Sr2	166	Apr	482	20	3190	137
¶Dinsmore Noble Formosa	Sr3	161	Apr	1076	47	5841	268
¶Dinsmore Noble Gipinda	Sr2	181	Apr	1053	45	6277	265
*¶Dinsmore Noble Goldenrod	Jr4	73	Apr	1250	51	3092	135
s. Quail Roost Noble Yeoman		d. Dinsmore Majestic Pansy					
¶Dinsmore Noble Gretchen	Jr3	52	Apr	1087	47	1802	78
s. Quail Roost Noble Yeoman		d. Dinsmore Gay Gretchen					
+Dinsmore Noble Harp	Sr2	141	Apr	378	17	2460	102
+Dinsmore Noble Hettie	Jr2	105	Apr	563	23	2296	83
s. Quail Roost Noble Yeoman		d. Dinsmore Queen Hettie					
¶Dinsmore Noble Hulda	Sr2	162	Apr	755	34	4360	180
+Dinsmore Noble Ida	Jr3	203	Apr	704	31	5273	190
+Dinsmore Noble Idalade	Sr2	249	Apr	623	27	5456	219
+Dinsmore Noble Idalene	Sr2	305	Mar	239	14	6834	326
¶Dinsmore Noble Idealiza	Jr2	128	Apr	963	43	4105	171
*¶Dinsmore Noble Kathy	Jr4	169	Apr	1214	56	7282	327
¶Dinsmore Noble Kim	Jr2	261	Apr	856	42	8070	361
+Dinsmore Noble Lucia	Jr2	251	Apr	486	23	5036	222
*¶Dinsmore Noble Mamie	Sr4	154	Apr	1107	56	5286	317
*¶Dinsmore Noble May	Sr3	204	Apr	665	28	6096	251
*¶Dinsmore Noble Mayflower	Sr4	180	Apr	1018	42	7598	328
*¶Dinsmore Noble Rosalie	Jr3	218	Apr	796	35	6663	311
+Dinsmore Noble Sheila	Sr2	122	Apr	756	37	3148	146
+Dinsmore Noble Thedra	Sr2	102	Apr	683	31	2548	106
+Dinsmore Noble Twinkle	Jr3	117	Apr	743	35	3218	136
¶Dinsmore Noble Valeria	Jr2	365	Mar	384	22	9628	494
+Dinsmore No Max Becky	Sr2	39	Apr	899	39	1159	50
s. Quail Roost No Max King		d. Dinsmore Princess Beda					
+Dinsmore No Max Drusa	Sr2	204	Apr	698	32	5026	222
+Dinsmore No Max Flavia	Sr2	110	Apr	746	34	2702	127
+Dinsmore No Max Flo	Sr2	127	Apr	773	37	3296	146
+Dinsmore No Max Hildesia	Sr2	98	Apr	676	31	2481	105
+Dinsmore No Max Hopeful	Jr3	242	Apr	568	26	4767	225
¶Dinsmore No Max Irma Jean	Sr2	82	Apr	1001	41	2584	110
s. Quail Roost No Max King		d. Dinsmore Maxmost Imogene					
+Dinsmore No Max Julep	Sr2	238	Apr	545	28	4753	236
*¶Dinsmore Princess Beda	6	91	Apr	1380	46	3582	147
s. Maxim's Prince Edward		d. Dinsmore Medico Beda					

*¶Dinsmore Queen Finnie	Sr4	305	Feb	549	25	8567	373
*¶Dinsmore Queen Florie	5	365	Mar	622	25	13606	531
*¶Dinsmore Queen Seneca	Sr4	365	Apr	912	40	14326	575
¶Dinsmore Rosemost Magola	Jr2	122	Apr	863	37	3728	154
¶Dinsmore Rosemost Wilda	Sr2	32	Apr	863	37	899	38
s. Dinsmore Rosemost		d. Dinsmore Royal Wilda					
¶Dinsmore Royal Debbie	Jr2	258	Apr	643	32	6478	296
+Dinsmore Royal Fairy	Jr2	84	Apr	634	29	1824	83
s. Dinsmore Prince Royal		d. Dinsmore Faymax Fairy					
+Dinsmore Royal Hestia	Sr2	202	Apr	444	20	3567	160
+Dinsmore Royal Hildred	Sr2	99	Apr	773	31	2651	104
+Dinsmore Royal Lucretia	Sr2	231	Apr	599	23	5395	221
¶Dinsmore Royal Mabel	Sr2	138	Apr	982	35	4679	170
+Dinsmore Royal Patsy	Sr2	97	Apr	895	35	3038	110
s. Dinsmore Prince Royal		d. Dinsmore Medico Patsy					
+Dinsmore Royal Rhea	Jr2	234	Apr	569	30	5184	231
¶Dinsmore Royal Wilmett	Jr2	249	Apr	703	27	7052	262
*¶Dinsmore Super Susie	Jr4	42	Apr	988	41	1364	57
s. Edisto Farm's Loyal		d. Blue Cedars Super Susie					
+Dinsmore Toma	Sr2	102	Apr	793	35	2837	121
*¶Dinsmore Valmax Dainty	9	24	Mar	836	32		
s. Butler Island Valor Maxim		d. Butler Island Choice					
*¶Gayoso Victor's Dairymaid	5	144	Apr	1324	61	6634	320
+Guernsdel Princess Hazel	Jr2	197	Apr	443	23	3191	159
¶Knightongale Rose Maria	Jr2	161	Apr	922	43	5103	228
*¶Mapleton's Maxim Connie	5	112	Apr	1619	76	6032	284
¶Quail Roost Lady Rachel	Jr2	159	Apr	720	40	4204	233

DODD, JACK, WINTER PARK, FLA. ARHT

¶Lakemont Maxim's Lady	Jr3	305	Dec	664	35	9926	455

$DYNES, GEORGE M., RIVERVIEW FARMS, MOUNT VERNON, WASH. ARHT

*+Charter's Precious of Waylayne	8	236	Apr	741	30	7794	370
+Cloverleaf Bonita's Bonnie	7	172	Apr	876	50	4719	269
+Cloverleaf Nanette's Nancy	Jr4	88	Mar	1118	57	3500	173
+Cloverleaf Violet's Dixie	Sr3	124	Apr	898	48	4348	228
+Fanbrook's H. Lill	Sr2	104	Apr	865	44	3189	143
+Lincoln Ridge S. Donna	Jr2	147	Apr	584	27	3158	142
*+Price's Golden Mazie	Sr3	236	Apr	731	48	6397	401
*+Riverview General's Magda	Sr4	162	Apr	1146	53	6643	301
+Riverview General's Marge	Sr2	266	Apr	754	36	7248	370
*+Riverview General's Marigold	Sr4	87	Apr	1820	100	5241	278
s. Flying Horse Clara's General		d. Cloverleaf Rose's Bonita					
*+Riverview General's Mary Ann	Jr3	194	Apr	465	30	4770	255
+Riverview General's Meadowlark	Jr2	73	Mar	904	48	2183	109
+Riverview General's Mendora	Jr3	142	Apr	855	47	3876	211
+Riverview General's Mindella	Jr2	305	Mar	42	3	7797	444
+Riverview H. B. Sunshine	Jr2	62	Apr	914	48	1856	99
s. Riverview General's Honey Boy		d. Riverview Countess Melody					
+Riverview H. B. Sweetness	Jr2	38	Apr	877	48	1040	57
s. Riverview General's Honey Boy		d. Riverview General's Madonna					
+Riverview Honey Boy's Sunbeam	Jr2	100	Apr	930	52	2884	146
+Riverview Honey Boy's Sweetie	Jr2	46	Apr	1248	65	1828	96
s. Riverview General's Honey Boy		d. Riverview General's Marigold					
*+Riverview Lad's Primrose	5	137	Apr	1142	55	5716	261
+Riverview Majesty's Dairy Maid	Jr2	264	Apr	700	38	7124	360
s. Riverview General's Majesty		d. Riverview Lad's Primrose					
+Riverview Pandella	Sr2	109	Apr	962	44	3561	159
+Riverview Paradise	Sr2	47	Apr	855	36	1323	56
s. Wandamere Porter		d. Cloverleaf Rose's Bonita					
*+Riverview's Phyllad Bonnie	6	125	Apr	1352	64	6394	309
*+Valley Pride's Magic Linney	Sr2	179	Apr	791	36	5121	229

ELLIOTT, LLOYD C., FOURCHE ISLAND GUERNSEYS, LITTLE ROCK, ARK. ARHT

¶Elliott's Actor's Fawn	Jr4	187	Apr	1046	43	6792	298
¶Elliott's Actor's Floss	Sr4	207	Apr	914	35	7368	296
¶Elliott's Actor's Susan	Sr3	224	Apr	543	27	5454	269
*+Elliott's Baron's Sudie	9	5	Apr	200	8		
s. Meadow Lodge King's Baron		d. Surprise's Sadie of C. D.					
¶Elliott's L. Fatima	Jr2	222	Apr	674	30	5417	251
¶Elliott's L. Faye	Jr2	212	Apr	770	33	6115	250

$ENGLE, PHARES A., JR., ENID, OKLA. ARHT

+Meadow Lodge Gay Trinkle	Jr2	78	Mar	849	40	2241	97
s. Meadow Lodge King's General		d. Meadow Lodge Trinket					

$ERB, L. W., DAYBREAK FARMS, JEFFERSON, OREGON. ARHT

+Daybreak Clipper's Jewel	Jr2	87	Apr	904	37	2513	102
s. Wandamere Anson's Clipper		d. Wandamere Matchless Jewel					
+Daybreak Diplomat's Petunia	Jr2	102	Apr	955	38	3204	128
+Daybreak Duke's Lady	Jr2	46	Apr	1038	38	1522	57
s. Wandamere Daisy's Duke		d. Elisha's Lady					
+Daybreak D. Wanda	Jr2	68	Apr	1060	42	2334	96
s. Wandamere Diplomat		d. Erb Farms Primrose					
+Daybreak Jane	Jr2	244	Apr	601	30	5394	258
+Daybreak Mary	Jr2	168	Apr	882	45	5237	287
+Daybreak Pest	Jr2	268	Apr	599	36	6586	361

$ERF, CORA, MARGUERITE C., ELZY W. & NORMA, CHESTNUT RIDGE FARM, BELLEVUE, OHIO. ARHT

*+Chestnut Ridge Heather's Kathy	Sr4	98	Apr	1089	54	3910	190
s. Kenmar Hills Prediction Solomon		d. Chestnut Ridge Sue's Heather					
+Chestnut Ridge Hortense Ollie	Jr2	46	Apr	972	35	1442	53
s. Chestnut Ridge Majoree's Hero		d. Chestnut Ridge Sally Hortense					
+Chestnut Ridge Hostess Olga	Sr2	55	Apr	852	36	1614	72
s. Chestnut Ridge Majoree's Hero		d. Chestnut Ridge Mirth's Hostess					
*+Chestnut Ridge Murna's Hattie	Jr4	221	Apr	667	32	6182	286
+Chestnut Ridge Sincere Viola	Jr2	38	Apr	934	36	1167	45
s. Villa-Way Triumph		d. Chestnut Ridge Lady Sincere					
*+Chestnut Ridge Treva's Hester	5	235	Apr	451	20	5784	246
*+Chestnut Ridge Trixie's Kite	Jr3	305	Apr	273	15	7614	399
*+Chestnut Ridge Twinkle's Hanna	Sr4	75	Apr	1051	48	3007	127
s. McDonald Farms Holden		d. Chestnut Ridge Lily's Twinkle					

$FARNSWORTH, PHYLLIS B., FEEDING HILLS, MASS. ARHT

+Lone Maple Butterfat Belle	Jr2	73	Mar	1169	51	2731	117
*+Lone Maple Butterfat Phyllis	Jr3	49	Mar	1555	66	2405	106
s. Two Brooks Norseman		d. Lone Maple Butterfat Freesia					

$FERGUSON, JIM, FER-MANOR GUERNSEYS, MOUNT VERNON, WASH. ARHT

*+Ellan of Sandy Spot	6	299	Apr	878	47	11175	619
*+Ferdinand's Sandra	8	168	Apr	1075	66	6636	386
*+Fer-Manor Bernadette	6	212	Apr	1009	53	8023	459
+Fer-Manor Brenda	Sr3	117	Apr	894	61	4054	272
+Fer-Manor Carrie Lu	Jr2	141	Apr	1002	62	4790	278
+Fer-Manor Don's Caloma	Jr2	288	Apr	831	42	8279	461
*+Fer-Manor Jule	Sr4	365	Mar	37	2	8349	516
*+Fer-Manor Martha	5	160	Apr	1466	88	8031	468
+Fer-Manor Marva Lu	Jr2	132	Apr	1152	54	5125	235
*+Fer-Manor Mary Candy	Sr3	49	Apr	1452	71	2290	117
s. Western Glow Marymost		d. Cedardel Coleen					
+Fer-Manor Mary Carlotta	Jr3	176	Apr	1090	57	6720	340
+Fer-Manor Mary Julie	Jr2	238	Apr	824	50	6674	392
*+Fer-Manor Mary Pearlette	Sr3	155	Apr	994	46	6318	281
+Fer-Manor Mary Sue	Sr2	365	Mar	654	46	12255	750
*+Fer-Manor Princess Marta	Jr3	131	Apr	1209	62	5320	270
+Fer-Manor Sally Lu	Jr2	50	Apr	1474	70	2264	109
s. General Lu of Fer-Manor		d. Fer-Manor Sheila					
*+Fer-Manor Sheila	6	86	Apr	1218	70	3715	206
s. Chuckanut Lace's Lad		d. Cedardel Lady Caroline					
*+Fer-Manor's Wally	5	183	Apr	885	58	6277	391
*+Fer-Manor Wanda	7	121	Apr	1298	70	5329	273
*+Julie of Sandy Spot	13	161	Apr	951	56	5990	336
*+Kendall's Juanita	12	365	Apr	822	54	12559	757
*+Kendalls' Nance	12	261	Apr	733	37	8108	398
+Laura of Sandy Spot's Susie	Jr4	106	Apr	1116	54	4548	200

$FISHER, E. F., HI-POINT FARMS, ROMEO, MICH. ARHT

+Hi-Point Handy Maid	Jr2	229	Apr	775	37	6937	332
+Hi-Point Mercury Favor Arvilla	Jr2	244	Apr	692	31	6141	281
+Hi-Point Mercury Favor Diana	Jr2	247	Apr	714	33	6643	320
+Hi-Point Mercury H. Diana	Sr2	138	Apr	726	32	3794	173
+Hi-Point Mercury Queen	Jr2	238	Apr	670	30	5866	252
*+Hi-Point Mercury's Arlene	Sr4	305	Mar	33	1	7077	331
*+Hi-Point Mercury's Noble Ada	Sr2	109	Apr	1047	50	3940	197
s. Playhaven Y. Mercury		d. Hi-Point Noble's Arvilla					
+Hi-Point Mercury's Princess	Jr2	242	Apr	688	32	6629	321
s. Playhaven Y. Mercury		d. Hi-Point Hornet's Duchess					
*+Hi-Point Mercury's Star	5	305	Mar	166	8	6030	276

$FLADOES, HARRIET M., MEADOWMERE FARMS, MILWAUKEE, WIS. ARHT

+Meadowmere Altha	Sr2	66	Apr	653	34	1694	83
s. Curtiss Candy Levity Reaper		d. Murvale Susanna					
+Meadowmere Althea	Jr2	280	Mar	354	21	4066	206
+Meadowmere Anemonie	Jr2	118	Apr	553	31	2536	134
+Meadowmere Campanula	Sr2	38	Apr	746	31	939	39
s. Curtiss Candy Levity Reaper		d. Meadowmere Foxglove					

FLEMING, M. C., WANDAMERE FARMS, TROUTDALE, OREGON.

*¶Adohr Lubas Double	5	343	Apr	886	56	15524	784
*¶Arleta of Mt. Adams	Sr3	185	Apr	858	34	7071	280
*¶Dorella Elect's Sunset	8	232	Apr	820	54	8349	494
*¶Fairlawn Actor's Helena	Jr3	130	Apr	1830	72	7609	309
s. Fairlawn Peerless Actor		d. Fairlawn K. Helen					
*¶Ivy Oak Belle's Jingle	11	98	Apr	2030	100	6484	320
s. Wandamere Auburn's Douglas		d. Belle of Brandt Farm					
¶Ivy Oak Douglas' Darling	Jr2	365	Nov	34	2	9881	535
*¶Ivy Oak Douglas' Darling	Sr3	110	Apr	1254	44	4821	199
s. Wandamere Auburn's Douglas		d. Ivy Oak Delta's Darling					
*¶Land o'Dreams King's Mary	5	305	Apr	489	26	10991	549
*¶Lone Maple Josephine	Sr4	364	Apr	467	27	12416	605
*¶Potlatch Phyllis Princess	9	213	Apr	781	39	6964	348
*¶Valley Gem Nectarine	6	365	Mar	1021	61	15505	879
*¶Wandamere Ada	5	365	Mar	134	6	15852	702
¶Wandamere Anson's Pet	Jr4	365	Mar	513	26	16213	768
¶Wandamere Anson's Retta	Jr3	111	Apr	916	50	3571	177
s. Wandamere Anson		d. Wandamere C. Rosette					
*¶Wandamere Anson's Veronica	5	365	Mar	111	6	12339	654
*¶Wandamere Bettiann's Girl	9	254	Apr	592	28	7893	392
*¶Wandamere Damo	6	206	Apr	1485	73	11326	548
¶Wandamere Douglas' Bettina	Jr3	56	Apr	1187	49	2103	87
s. Wandamere Auburn's Douglas		d. Chuckanut Bettina					
¶Wandamere Douglas' Linneta	Jr2	205	Apr	864	43	6447	330
¶Wandamere Douglas' Maryann	Jr3	231	Apr	747	36	7852	406
¶Wandamere Douglas Rose	Jr2	65	Apr	1189	45	2483	94
s. Wandamere Auburn's Douglas		d. Wandamere Lad's Rosalie					
¶Wandamere Douglas' Sunshine	Sr2	262	Apr	817	42	8568	426
*¶Wandamere Lad's Rosalie	6	186	Apr	1032	59	8901	463
¶Wandamere Peter Pan's Tulip	Jr2	223	Apr	872	33	7810	340
¶Wandamere Tinkle	Sr2	248	Apr	756	34	7682	410
¶Windell Bettinna	Sr2	227	Apr	626	33	6116	305
¶Windell Pansy D.	Sr2	266	Apr	774	41	8126	398

$FORD, ARTHUR S., SUNNYSIDE, WASH.

+Rosewald Countess' Cameo	5	154	Mar	992	51	5743	300

$FOSNOT, JOHN W., WESSLAWN, CALDWELL, IDAHO. ARHT

+Allen's Auburn of Wesslawn	Sr2	189	Apr	604	19	4318	178
+Allen's Pennie of Wesslawn	Sr2	295	Apr	630	36	8079	375
*+Avaline of Wesslawn	Sr3	305	Mar	362	23	9146	467
*+Ideal's Pawnee	6	157	Apr	1065	54	6040	306
s. Valor's Ideal of Prestdale		d. Portia of Alda					

$FOSNOT, JOHN W. & EDITH E., WESSLAWN, CALDWELL, IDAHO. ARHT

+Allen's Clarissa of Wesslawn	Sr2	305	Apr	284	16	9018	447
*+Chance of Chicona	6	245	Apr	821	44	8373	439
+Daybreak Sylvia	Jr2	261	Apr	603	30	6531	312
*+Delphi Dell Baroness Rosalie	8	245	Apr	604	30	6623	320
+Owyhee Rosie's Lady	Jr2	270	Apr	612	29	6846	301
*+Owyhee Royal Dutchess	6	214	Apr	780	35	6702	307
+Sevy's Betty	6	154	Apr	986	44	5596	280

§FRAZIER BROTHERS, ROUGILLA FARM, ELLSWORTH, MAINE.

+Rougilla Baroness Nigella	Sr2	89	Apr	1043	52	3262	153
s. Thirlstane Baron		d. Juno of Beachcroft					

§FRAZIER, LLOYD J., ROUGILLA FARM, ELLSWORTH, MAINE.

+Rougilla Baroness Patricia	Sr2	305	May	20	1	9299	460
+Rougilla Country Duchess	Sr2	151	Apr	1120	50	5786	250
+Rougilla Pretoria	6	101	Apr	1074	45	3958	164
s. Argilla Pretor		d. Rougilla Princess Fides					

§FRAZIER, LLOYD J. & KERIN, ANTHONY J., MR. & MRS., ROUGILLA FARM, ELLSWORTH, MAINE.

+Rougilla Supreme	5	151	Apr	1126	56	6018	278

FROST, GLENN & LOUISE, BELLE VERNON, PA.

¶Glen Lou Queen	8	324	Apr	824	42	10499	510

§FULLER, PETER, RUNNYMEDE GUERNSEY FARM, NORTH HAMPTON, N. H.

+Ideal's Traveller's Red Rose	5	21	Apr	801	30		
s. Ideal's Traveller		d. Maple Vista Red Rose					
+Runnymede Katrinka	Jr2	103	Apr	832	36	3124	135
+Runnymede Lucia	Sr3	242	Apr	607	25	5688	249
+Runnymede Michelline	Jr3	37	Apr	1106	49	1382	61
s. Argilla Peter		d. Alfalfa Farm Pearl					
+Runnymede Viveca	Sr2	147	Apr	707	31	3835	160

GALLUN, EDWIN A., ANCHOR POINT FARMS, HARTLAND, WIS.

¶Anchor Point Ace Glamor	Sr2	181	Apr	1108	44	7123	280
¶Anchor Point Ace Harmony	Sr2	188	Apr	863	40	6696	284
¶Anchor Point Clear Harmony	Jr2	191	Apr	826	39	6417	300
¶Anchor Point Clear Holly	Jr2	209	Apr	780	41	6450	314
¶Anchor Point Pearl Glenda	Sr2	179	Apr	1138	50	7549	329

GARDNER, O. MAX, JR., CLECO FARMS, SHELBY, N. C. ARHT

*+Clear View Felicia	#7	284	Mar	127	7	6509	318
*+Cleco Baroness Elizabeth	Jr3	146	Mar	821	35	4446	202
*+Cleco Marquise Elizabeth	Sr3	170	Apr	713	39	4199	223
+Cleco Marquise Hoage	Jr2	125	Apr	531	32	2142	115
+Cleco Max's Alice	Jr2	264	Apr	561	35	5192	295
+Cleco Max's Felicia	Jr2	227	Apr	608	34	5090	256
+Cleco Max's Quaffodil	Jr2	148	Apr	394	24	2008	107
+Cleco Max's Queen	Jr2	147	Apr	673	38	3292	170
s. Quail Roost Choice Max		d. Cleco Queen Elizabeth					
+Cleco Max's Sally Ann	Jr2	103	Apr	674	39	2304	122
s. Quail Roost Choice Max		d. Hillbright Prim Sally Ann					
+Cleco Max's Veronica	Sr2	139	Apr	721	43	3377	188
*¶Cleco Princess Elizabeth	Jr3	305	Jan	172	9	7971	392
*+Eagle Nest Maxim Alice	#8	270	Apr	75	4	4708	238
*+Guernsdel Princess Fern	5	272	Apr	930	41	9608	422
*+Idlehour's Marigold	7	236	Apr	514	26	6048	284
*¶Klondike Linda	10	305	Mar	173	9	7978	361
*Uncle Sam's Blossom	#9	215	Nov	212	11	5569	257

GAYNAR, P. A., GOSHEN, N. Y. ARHT

¶Champ's Joan	Sr2	305	Mar	321	17	6790	328
¶Hamptonburgh Champ's Carnation	Jr2	305	Apr	107	6	5962	298
¶Hamptonburgh Champ's Gaiety	Sr2	107	Apr	813	33	3161	121
¶Hamptonburgh Champ's Miriam	Jr2	287	Apr	548	24	6507	269
*¶Hamptonburgh Duchess	5	92	Apr	1043	39	3673	148
*¶Hamptonburgh Farms Aura	6	189	Mar	861	46	6632	299
*¶Hamptonburgh Farms' Jane	5	143	Apr	612	30	3318	172
¶Hamptonburgh Provost's Licodia	Sr2	120	Apr	1052	44	4411	177
¶Hamptonburgh Provost's Lindell	Jr2	303	Apr	397	22	5583	264
*¶Ideal's Noranda's Circe	10	154	Apr	860	37	5480	252
*¶Spruce Run Buttercup Marsala	#11	297	Mar	290	18	7460	390
*¶York Springs F. Annetta	Sr4	155	Apr	960	50	5937	298
¶York Springs F. Celia	Jr2	305	Apr	250	14	5468	279
*¶York Springs F. Clarice	Sr3	81	Apr	1122	43	3018	119
s. Patsy's Champ		d. Ideal's Noranda's Circe					
*¶York Springs F. Coty	Jr4	181	Apr	831	43	5936	319
*¶York Springs F. Della	Jr3	196	Mar	457	20	4683	216
*¶York Springs F. Deloris	Jr3	51	Apr	939	46	1583	77
s. Patsy's Champ		d. Hamptonburgh Adam's Desire					
*¶York Springs F. Ella	Jr3	199	Apr	456	20	5624	238
¶York Springs F. Gay	Sr3	110	Apr	793	34	3388	143
¶York Springs F. Lou	Sr2	305	Apr	380	20	6927	332
*¶York Spring's F Maid	Sr4	110	Apr	968	44	3964	165
*¶York Springs F. Sidney	Sr3	45	Apr	1212	49	1821	78
s. Bethany Noble Supreme		d. Sidney of Union Brook					
*¶York Springs Laura	Sr4	50	Apr	1164	48	1904	85
s. Horse Shoe F Adam		d. Law-Will Bluet					
*¶York Springs Nora	Jr4	29	Apr	1018	60		
s. Coldspring's Beauty's Archer		d. Glenburnie Noble's Dora					
*¶York Springs' Rosemary	Jr4	209	Mar	842	35	6918	279

§GEURKINK, DONALD, ENID, OKLA. ARHT

*Larry-Don's Lucinda	Jr3	345	Feb	282	16	8173	394

§GEURKINK, LARRY, ENID, OKLA. ARHT

*+Seco Rosalita	Jr4	248	Mar	332	19	4434	213

GIBBONEY, ALLEN L., BRAE BONNIE GUERNSEY FARM, BRADFORD, OHIO. ARHT

*+Alouette of Brae Bonnie 2d	Jr4	326	Apr	272	17	7032	351
+Brae Bonnie Belle	Jr2	305	Mar	108	6	6310	299
+Brae Bonnie Gay Lady	Jr2	201	Apr	533	27	4205	243
+Brae Bonnie Joy	Jr2	305	Apr	102	5	4894	238
+Brae Bonnie Monette	Sr2	179	Apr	597	29	4601	212
+Brae Bonnie Neva	Jr2	303	Apr	347	20	4834	246
+Brae Bonnie Nora	Jr2	242	Apr	588	29	5373	274
+Brae Bonnie Patsy	Sr2	38	Apr	967	43	1180	53
s. Gayoso Phil's Hollistar		d. Pansy of Brae Bonnie					
+Brae Bonnie Philas	Sr2	226	Apr	795	41	6763	333
+Brae Bonnie Polly	Jr2	166	Apr	657	26	4281	172
*+Geneva of Brae Bonnie	Sr4	305	Apr	245	12	10838	509
*+Royal Lass of Brae Bonnie	Jr3	155	Mar	1238	60	6603	320
*+Royal Nita of Brae Bonnie	Sr4	305	Mar	300	14	8769	442
*+Royal Tess of Brae Bonnie	Sr3	207	Apr	722	35	6557	314
+Sunnydale Don's Joyful	Jr2	204	Apr	596	28	4311	214

§GOOD, JOYCE M., UNION CITY, IND. ARHT

+Stanruth Leader's Becky	Jr2	253	Apr	559	25	6086	262

§GOTTFRIED, DIANA JOY, TAGALONG FARM, UPPER SANDUSKY, OHIO. ARHT

+Bryn Du Triumph's Beauty	Jr2	256	Apr	545	29	6128	295

§GOTTFRIED, LEONARD A., TAGALONG FARM, UPPER SANDUSKY, OHIO. ARHT

+Bryn Du Triumph's Sparkle	#Jr2	258	Mar	312	14	5730	241
*+Gold Hero's Gracie	8	256	Apr	1033	41	9525	421
+Tagalong's Ande	Jr2	285	Apr	868	39	8848	377
*+Tagalong's Avis	Jr3	266	Apr	381	18	7361	303
*+Tagalong's Babe	Jr3	96	Apr	1271	54	4142	186
s. Langwater Chief Wyandot		d. Brookside's Royal Bonnie					
*+Tagalong's Bea	#Jr3	261	Apr	74	4	7737	409
*+Tagalong's Bess	Jr3	254	Apr	835	40	8540	387
+Tagalong's Blanche	Jr2	277	Apr	822	44	8779	406
*+Tagalong's Grace	Jr4	93	Apr	1296	64	4015	196
s. Langwater Chief Wyandot		d. Gold Hero's Gracie					
+Tagalong's Gracious	Jr2	83	Apr	962	47	2569	130
s. Franchester Free Sterling		d. Tagalong's Grace					
+Tagalong's Holly	Jr2	160	Apr	1092	46	6005	257
*+Tagalong's Hope	Jr4	156	Apr	1130	50	6680	292
+Tagalong's Little Bopeep	Jr2	164	Apr	744	36	4025	190
+Tagalong's Margie	Sr2	158	Apr	866	48	5064	268
*+Tagalong's May	Jr3	361	Apr	814	46	13273	667
+Tagalong's Peggy	Jr2	123	Apr	1252	55	5175	230
*+Tagalong's Penny	Jr3	149	Apr	928	44	5090	238
*+Tagalong's Polly	Sr3	168	Apr	1038	50	6213	302
+Tagalong's Van	Jr2	102	Apr	931	40	3191	137
s. Franchester Free Sterling		d. Tagalong's Vanity					
*+Tagalong's Vanity	Sr3	160	Apr	1164	49	6773	294
+Tagalong's Velvet	Jr2	82	Apr	1093	44	2726	117
s. Franchester Free Sterling		d. Tagalong's Princess Vivian					

§GUINTHER, WARREN, NEVADA, OHIO. ARHT

*+Wernida Laddie's Monica	Sr3	305	Apr	66	3	9484	416
*+Wernida Laddie's Patricia	Jr3	254	Apr	1053	49	9725	424
*+Wernida Laddie's Primrose	Sr4	52	Apr	1494	81	2493	130
s. Lone Pine Noble Laddie		d. Wernida Country Princess					
*+Wernida Laddie's Priscilla	Jr3	181	Apr	1252	63	8811	410
+Wernida Lausche Adelyn	Jr2	140	Apr	942	41	4827	203
+Wernida Lausche Deborah	Jr2	169	Apr	866	41	5626	268
+Wernida Lausche Delight	Jr2	176	Apr	871	38	5866	241
+Wernida Lausche Myrna	Jr2	163	Apr	873	43	5466	255
+Wernida Lausche Pansy	Jr2	125	Apr	1183	55	5088	227
+Wernida Lausche's Dixie	Jr2	78	Apr	899	40	2509	113
*+Wernida Squire's Annabelle	Jr4	212	Apr	830	44	6646	332

§HAHN, E. V., EAGLE CREST FARM, CLERMONT, IND. ARHT

*+Curtiss Candy Bluebird	6	305	Dec	344	19	11370	498
*+Eagle Crest Adelaide	8	224	Apr	569	36	6419	250
*+Eagle Crest Crolea	Sr3	28	Apr	958	55		
s. Starr Farm Sir Leo		d. Kitchener Fashion's Crocus[6]					
*+Eagle Crest Levity Alice	Jr4	63	Apr	1318	67	2695	147
s. Green Meads Levity Sovereign		d. Eagle Valley Joffre's Adelia					
+Eagle Crest Levity Winsome	Sr2	170	Apr	757	37	5390	248
+Eagle Crest Levity Wistaria	Jr2	49	Apr	800	37	1180	55
s. Ken Ver Levity Prince		d. Cottage Farm Wistaria					
*+Eagle Crest Mariqueen	5	124	Apr	1072	55	4816	256
*+Eagle Crest Star Dream	5	348	Apr	718	39	10183	509
*+Eagle Crest Theda's Thespia	6	36	Apr	1295	62	1511	73
s. Trader's Point Gold King		d. Franchester Theda					
+Eagle Crest Theleda	Sr2	168	Apr	936	44	5282	233
*+Eagle Crest Winifred	5	270	Apr	470	23	6472	288
*+Eagle Valley Joffre's Adelia	6	168	Apr	882	48	5146	253
*+Franchester Star Drift	12	103	Apr	860	43	3078	145
*+Kitchener Fashion's Crocus	7	291	Apr	877	50	9174	481

HAMPTONBURGH FARMS, INCORPORATED, GOSHEN, N. Y. ARHT

*¶Beth's Ideal Mary	#7	296	Mar	210	10	6003	281
*¶C. F's Bright Eyes	8	141	Mar	873	46	5021	254
*¶Glenburnie Glen's Valencia	5	46	Apr	1063	49	1616	80
s. Glenheart		d. Wendmere General's Valentine					
*¶Glenburnie Washington's Opal	5	137	Apr	1106	42	5699	240
¶Hamptonburgh Adam's Bonnie	Sr2	305	Mar	393	23	6131	326
¶Hamptonburgh Adam's Butterfat	Jr2	270	Apr	333	21	4640	268
¶Hamptonburgh Adam's Judy	Jr2	295	Apr	488	27	5689	269
¶Hamptonburgh Adam's Twinkle	Sr2	305	Apr	78	4	5885	296
¶Hamptonburgh Conrad Carrie	Jr3	305	Mar	440	23	6553	304
¶Hamptonburgh Conrad Water-Glow	Sr2	161	Apr	714	33	4809	207
*¶Hamptonburgh Farms Etta	Sr4	58	Apr	1219	56	2257	108
s. Horse Shoe F Adam		d. Horse Shoe F Floretta					
¶Hamptonburgh Farms Milly	Sr2	305	Mar	318	18	6278	325
*¶Hamptonburgh's Adam's Evelyn	Sr4	305	Apr	324	17	8390	394
*¶Hamptonburgh's Hilda	Jr3	247	Mar	479	23	6173	324
*¶Hamptonburgh's Jewel	Jr3	248	Mar	551	26	5960	279
¶Hamptonburgh's Ruby	Jr3	114	Apr	962	40	4327	193
*¶Horse Shoe Bailiff's Ann	8	253	Mar	879	46	9846	500
*¶Ideal's Jenny's Rubina	10	112	Apr	1156	50	4625	198
*¶Ideal's L. D.'s Beth	11	30	Apr	1249	52		
s. Ideal's Lettie's Duke		d. Ideal's Prince's Beth					
¶Laurel Locks Hemlock	7	79	Mar	1227	64	2981	158
*¶Level Acres Queen Ann	5	138	Mar	853	37	4346	185
*¶Marlboro White Clover	6	92	Apr	1141	62	3633	214
*¶Steele Hill Eloise	9	97	Apr	1298	58	4459	201
*¶Steele Hill Matilda	7	202	Mar	639	34	6591	332
*¶Twin Oaks Farm Carol	7	26	Apr	660	35		
s. Elk Manor Steadfast Hero		d. Colleen of Twin Oaks Farm 2d					
*¶Valerian's July Eve	7	219	Mar	865	37	8242	345
*¶Wood Ford Dendolyn	12	124	Apr	1109	49	4673	213

§HANSEN, HOWARD J., PINE RIDGE FARM, BELLEVUE, OHIO. ARHT

+Pine Ridge Prince's Peg	Sr2	186	Apr	628	36	4955	262

§HANSEN, WALTER J., PINE RIDGE FARM, BELLEVUE, OHIO. ARHT

*+Pine Ridge Beautiful Patsy	8	113	Apr	1207	56	5041	220

*+Pine Ridge Bee Jr4 30 Apr 1316 74
s. Fireside Czar's Prince d. Pine Ridge Beda Girl
+Pine Ridge Prince's Beth Jr2 295 Mar 565 31 7220 354
*+Pine Ridge Prince's Pamela Jr3 230 Apr 676 33 7682 340

§HANSEN, WALTER J. & SONS, PINE RIDGE FARM, BELLEVUE, OHIO. ARHT
*+Pine Ridge Alleta's Ann Jr4 124 Apr 1004 52 4435 209

§HANSON, DONALD, DINSMORE, FLA. ARHT
+Bodden's Magic Joyce Jr2 153 Apr 821 29 3985 157

§HARPER, ANNE, PENDELLA FARM, NEWTOWN, PA. ARHT
+Pendella Resolute Moonlight Jr2 98 Apr 989 49 3167 162
+Rycklaver Golden Alto Jr3 198 Apr 778 42 5956 303
+Rycklaver Golden Ducat Jr2 305 Apr 572 32 7641 416
+Rycklaver Golden Jezebel Jr2 84 Apr 1015 51 2892 152
s. Fairlawn Golden Maxim d. Rycklaver Jessica
+Rycklaver Radiant Bluebell Jr2 304 Apr 725 40 8816 445

§HARPER, MARION, PENDELLA FARM, NEWTOWN, PA. ARHT
+Doral C. Cherry Sr3 365 Apr 336 21 8176 453
*+Fairlawn H. Hasty Rose 8 365 Apr 48 2 8348 396
*+Nobleman's Beth 5 98 Apr 1275 58 4154 198
s. Douglaston Clifford's Nobleman d. Le Clarin Valann
*+Pendella Coronation Carola Sr3 333 Apr 925 47 11371 584
+Pendella Memoir's Roseate Sr3 248 Apr 993 55 8365 421
*+Pendella Monarch's Anita Sr3 332 Apr 671 36 10525 513
+Pendella Resolute's Allure Jr2 130 Apr 817 41 3772 184
*+Pendella Resolute's Bettina Jr3 30 Apr 1160 63
s. Fairlawn Hornet's Resolute d. Nobleman's Beth
*+Pine Manor Charming Minuet 11 169 Mar 964 57 6541 339
*+Sportsman's Fair Actress 5 365 Apr 174 10 11923 611

§HASELTON, T. STIN, LAKE VIEW DAIRY FARM, EUSTIS, FLA. ARHT
*+LaViDa Belle of Fashion #Sr4 259 Apr 63 3 6434 290
+LaViDa Cavalier's Mayme Sr2 305 Mar 318 19 5883 305
*+LaViDa Jeweller's Beauty Sr4 142 Apr 639 32 3713 188
*+LaViDa Jeweller's Peony Jr4 251 Apr 584 31 6478 304
+LaViDa Lady Beanne Sr2 301 Apr 422 22 5909 294
+LaViDa Lady Bella Jr3 231 Apr 564 33 4522 247
*+LaViDa Lady Hazel Sr4 278 Apr 600 32 7078 360
*+LaViDa Lady Judy 5 169 Mar 795 47 5114 285
*+LaViDa Lady Miriam Sr3 224 Apr 777 37 7200 348
*+LaViDa Lady Pansy Sr3 227 Apr 694 36 5737 288
+LaViDa Lady Roxanne Sr2 273 Apr 278 18 8312 230
*+LaViDa Lady Violet 6 70 Apr 1070 38 2632 106
s. Riegeldale Emory's Noble d. Monte's Golden Violetta
+LaViDa Lady Vivian Jr2 365 Apr 267 16 6921 365
*+LaViDa N. J.'s Silver Queen 5 267 Apr 393 20 5248 241
+LaViDa Princess Charise Sr2 204 Apr 620 28 4284 208
*+LaViDa Princess Mimi Jr3 102 Apr 768 37 2835 136
+LaViDa Princess Pat Sr2 125 Apr 600 33 2678 131
s. LaViDa Poppy's Crown Prince d. Stroudcrest Pansetta
+LaViDa Romax Beauty #Jr2 295 Apr 157 11 3405 219
*+LaViDa Ultimus Maxine 5 263 Apr 301 16 5423 277

§HASELTON, THOMAS O., LAKE VIEW DAIRY FARM, EUSTIS, FLA. ARHT
+LaViDa Lady Barette Jr2 159 Apr 516 26 2692 132
+LaViDa Lady Beth Jr2 365 Mar 209 13 7418 419
*+LaViDa Lady Horner 5 263 Apr 569 31 7392 372
+LaViDa Lady Lydia Jr3 228 Apr 435 21 3670 179
+LaViDa Lady Maida Sr3 365 Apr 338 19 8072 426
*+LaViDa Lady Mary 5 182 Mar 548 29 4530 218
*+LaViDa Lady Maud Sr3 290 Apr 378 21 6094 327
+LaViDa Lady Reba Jr2 146 Apr 555 28 2885 141
*+LaViDa Lady Stardust Jr4 305 Mar 356 22 6705 342
+LaViDa Lady Vanity Jr3 191 Apr 539 33 3535 197
+LaViDa Larry's Maumee Jr2 151 Apr 501 25 2416 125
*+LaViDa Prediction's Babette 6 65 Apr 972 40 2175 97
s. Greenhutch Farm Prediction d. Babette's Betty
+LaViDa Princess Bambi Jr2 365 Mar 325 17 6496 328
*+LaViDa Princess Blenore Jr4 226 Apr 403 21 4873 261
+LaViDa Princess Rhoda Sr3 290 Apr 837 50 8415 447
+LaViDa Princess Rosellen Jr3 264 Apr 805 39 7032 313
*+LaViDa Princess Rosemary Sr4 74 Apr 846 41 2135 112
s. LaViDa Poppy's Crown Prince d. LaViDa Knight's Golden Rose
+LaViDa Romax Stella Jr2 305 Mar 291 18 5230 299

HASKELL, H. G., JR., HILL GIRT FARM, CHADDS FORD, PA.
*+Hill Girt Artless 12 365 May 123 6 12437 614
¶Hill Girt Countess Honora #Sr4 283 Mar 101 5 10356 532
¶Hill Girt Counts' Belinda Jr3 192 Apr 878 50 5851 340
¶Hill Girt Emory's Favor Jr3 132 Apr 1007 61 4773 293
*¶Hill Girt Emory's Honora Sr3 317 Apr 593 38 9598 594
¶Hill Girt Emory's Lady Jr4 178 Apr 1126 53 7237 349
¶Hill Girt Emory's Melody Sr3 233 Apr 939 58 8212 505
¶Hill Girt Emory's Polly Jr3 273 Apr 841 51 8451 466
*¶Hill Girt Legacy's Rose Sr4 348 Apr 716 36 11616 549
¶Hill Girt Masemdora Jr2 239 Apr 892 50 8006 424
*¶Hill Girt M's Artless Sr4 352 Apr 792 49 11588 693
*¶Hill Girt Royal Helene 6 266 Apr 978 52 10551 536
¶Hill Girt Ruby Sr2 365 Apr 467 34 9574 492
¶Hill Girt Legacy's Aileen Jr2 365 Mar 202 11 10397 507

§HAWKINS, J. E., SHADY REST GUERNSEY FARM, MIDLOTHIAN, VA. ARHT
*+Dolly's Dimple of Giant 8 185 Apr 859 46 5730 294
+Giant Glory 9 275 Apr 675 32 7091 317
*+Martin's Princess Pauline 6 313 Apr 455 27 9741 545
+Shady Rest Pharoah's Barbara Jr2 85 Apr 993 43 2943 133
s. Midview Charmer's Pharoah d. Shady Rest Maxim Edith
+Shady Rest Pharoah's Betty Sr2 307 Mar 607 37 7536 385
+Shady Rest Pharoah's Coy Jr2 179 Mar 746 38 4976 240
+Shady Rest Pharoah's Jenny Jr2 262 Apr 650 32 6203 286
+Shady Rest Pharoah's Polly Jr2 334 Apr 794 40 9568 436
*+Shady Rest Pharoah's Willette Jr3 354 Apr 671 38 11393 546
+Shady Rest Royal' Dan's Beauty Sr2 79 Apr 910 43 2471 122
s. Midview Royal's Dan d. Shady Rest Pharoah's Gloria

HAYDEN, ROSALINE B., KITCHENER FARM, BILLERICA, MASS.
¶Kitchener A. Carol Jr2 89 Apr 772 43 2444 133
s. Kitchener Almo Levity d. Kitchener Clare
¶Kitchener A. Sonja Jr3 365 Apr 223 9 12124 518
¶Kitchener Ava Jr2 250 Apr 824 44 7746 407
¶Kitchener Fashions Lilac Jr2 57 Apr 1411 60 2524 112
s. McDonald Farms Fashion Plate d. Rockinghorse Mitzie
*¶Kitchener Fearless Adele 5 83 Apr 1569 66 4393 181
s. McDonald Farms Fearless d. Kitchener Acacia
¶Kitchener Fearless Barberry Jr3 117 Apr 1287 57 5122 227
¶Kitchener Fearless Clematis Jr3 365 Apr 372 22 14247 770
¶Kitchener Fearless Marigold Jr2 283 Apr 651 41 7853 455
*¶Kitchener Fearless Topaz 5 149 Apr 1005 58 5848 284
¶Stronghold Loyal Coronet Jr2 169 Apr 915 46 5681 260

HAYES, KENT B., MEADOW LODGE FARMS, OKLAHOMA CITY, OKLA. ARHT
*¶Caumsett Indian Elsie Sr4 261 Apr 724 34 9008 424
¶Golden Dew Barbara's Queen Jr2 225 Apr 1030 55 7760 392
*¶Lookout Valley Levity Victress Jr3 147 Apr 1146 56 6617 300
*¶Meadow Lodge Arona Jr4 171 Apr 1040 49 7049 319
¶Meadow Lodge Climax's Kubilee Jr2 188 Apr 783 43 5161 259
*¶Meadow Lodge Climax's Myrna 5 328 Apr 624 35 10960 503
¶Meadow Lodge Gay Marietta Jr2 39 Apr 1134 55 1432 70
s. Meadow Lodge King's General d. Meadow Lodge Rex's Marie
¶Meadow Lodge Gay Susie Jr2 181 Apr 801 37 5274 251
*¶Meadow Lodge Gay Sweetheart Jr4 236 Apr 873 47 7889 411
¶Meadow Lodge Gay Tartha Jr2 127 Apr 834 42 3713 172
*¶Meadow Lodge Kalia Sr4 58 Apr 1491 55 2823 105
s. Meadow Lodge Rex's Kingmaker d. Meadow Lodge Play Girl
*¶Meadow Lodge Kalma 5 237 Apr 1048 50 9726 433
¶Meadow Lodge Kanette Sr2 365 Mar 413 20 10490 493
*¶Meadow Lodge Karie Sr3 337 Apr 787 48 10920 597
*¶Meadow Lodge Kella 5 210 Apr 975 39 7942 366
¶Meadow Lodge Kellana Sr3 151 Apr 1094 54 6242 291
*¶Meadow Lodge Kessta Sr4 151 Apr 1119 53 6499 278
¶Meadow Lodge King's Dairymaid Sr3 343 Apr 765 38 10552 512
¶Meadow Lodge King's Kalia Jr2 99 Apr 1150 54 3814 167
s. Meadow Lodge King of The Meads d. Meadow Lodge Kalia
¶Meadow Lodge King's Kessta Jr2 204 Apr 758 36 5618 248
¶Meadow Lodge King's Kevity Jr2 365 Apr 239 13 9516 484
¶Meadow Lodge King's Krixette Sr2 24 Feb 799 38
s. Meadow Lodge King of The Meads d. Meadow Lodge Krixie
¶Meadow Lodge Kora Jr2 328 Apr 727 39 8464 416
¶Meadow Lodge Korinna Sr2 96 Apr 963 48 3483 177
s. Meadow Lodge Rex's Kingmaker d. Meadow Lodge Gay Corinna
¶Meadow Lodge Krena Jr2 129 Apr 971 46 4460 195
*¶Meadow Lodge Kubilee Sr4 198 Apr 898 50 6838 399
¶Meadow Lodge Kusan Jr2 238 Apr 654 35 5458 300
*¶Meadow Lodge Lucky Betsy Jr3 325 Apr 567 33 7600 408
¶Meadow Lodge Lucky Betty Jr2 365 Apr 563 32 8252 447
¶Meadow Lodge Lucky Corrinne Sr2 365 Apr 603 28 11663 500
¶Meadow Lodge Lucky Dahlia Jr2 113 Apr 983 48 4013 177
s. Meadow Lodge Lucky Knight d. Meadow Lodge Queen Dahlia
*¶Meadow Lodge Lucky Deanna Sr3 57 Apr 1192 53 2158 96
s. Meadow Lodge Lucky Knight d. Meadow Lodge Climax's Deanna
¶Meadow Lodge Lucky Patricia Jr2 77 Apr 960 51 2526 121
s. Meadow Lodge Lucky Knight d. Meadow Lodge Climax's Patricia
*¶Meadow Lodge Lucky Sunlight Jr3 244 Apr 945 44 8707 410
¶Meadow Lodge Mo-Arsusan Jr2 365 Mar 259 13 11765 568
¶Meadow Lodge Mo-Marie Jr2 178 Apr 836 39 5235 261
*¶Meadow Lodge Toney 6 365 Jan 432 25 13774 709
*¶Meadow Lodge Trena 5 116 Apr 1027 51 4248 209
s. Meadow Lodge King's Trumpeter d. Meadow Lodge Queen Dena
*¶Meadow Lodge Truheart 5 365 Mar 269 15 18038 886
*¶St. Albans Archer's V. Maze L Sr4 365 Apr 155 8 15434 711

HENDERSON, C. H., JR., WOODVALE FARMS, TARBORO, N. C.
¶Allan Manor Leader's Chene Sr3 220 Apr 837 47 6510 344
*¶Belmont View Ned's Octell 9 83 Apr 1226 60 2844 149
s. Quail Roost King Ned d. Fairie of Belmont View
¶Coldspring's B. R. Brenda Jr2 58 Apr 1112 50 2053 92
s. Coldspring's Beauty's Romulus d. Coldspring's Noble's Brenda
¶Woodvale Brenin's Helena Sr3 265 Apr 783 41 7528 357
¶Woodvale G. C.'s Hilda Jr2 134 Apr 965 42 4983 211
+Woodvale G. C.'s Pola Sr2 83 Apr 1069 44 2543 114
¶Woodvale Leader's Henerita Jr2 167 Apr 906 38 4935 213
¶Woodvale Leader's Iris Jr2 190 Apr 943 51 6145 303
¶Woodvale Leader's Windamin Jr2 53 Apr 1253 48 2020 79
s. Coldspring's Noble's Leader d. Crocker Farms Windmint
+Woodvale Mahomet's Maiden Sr3 94 Apr 919 36 2773 115
s. Wistar's Mahomet d. Midview's Maid
¶Woodvale Mahomet's Marguerite Sr4 73 Apr 1147 55 2680 124
¶Woodvale N. L.'s Helen Sr2 236 Apr 1029 50 7703 340
*¶Woodvale Tonkawa's Duchess 8 134 Apr 1052 50 4838 212

HENDERSON, CLIFTON, JR., MRS., WOODVALE FARMS, TARBORO, N. C.
¶McDonald Farms Fore Omana Sr2 347 Apr 686 34 9278 472

§HENDERSON, WILLIAM LEON, WOODVALE FARMS, TARBORO, N. C.
+Miniborya J. Evelyn Sr3 65 Apr 1097 44 2335 100
s. Langwater Jeffrey d. Felder's Jane

§HEYDT, ERNEST H., MEADOW CREEK FARM, DOWNINGTOWN, PA. ARHT
*+Meadow Creek's Eileen 6 96 Apr 1127 61 3966 190
s. Spar Hill Gem's Duke d. Flying Hill Country Jessica
*+Meadow Creek's Elsie 5 152 Apr 1018 63 6202 342
*+Meadow Creek's Eva 5 84 Apr 1321 62 4047 200
s. Spar Hill Gem's Duke d. Meadow Creek's Aster
*+Meadow Creek's Fanny Jr4 80 Apr 1092 52 3108 140
s. Riveredge Alert's Leader d. Meadow Creek's Daylily
*+Meadow Creek's Fuchsia Jr4 155 Apr 776 41 5044 264
*+Meadow Creek's Gaillardia Sr3 248 Apr 595 31 6830 329
+Meadow Creek's Girlie Sr2 160 Apr 717 40 4228 204

*+Meadow Creek's Goldenrod	Jr3	158	Apr	731	40	4796	226
*+Meadow Creek's Goldilocks	Jr3	183	Apr	851	52	5979	317
+Meadow Creek's Harebell	Jr2	239	Apr	686	37	5968	285
+Meadow Creek's Hawthorn	Sr2	139	Apr	788	39	4070	185
+Meadow Creek's Heddie	Jr2	94	Apr	786	46	2604	130
+Meadow Creek's Henna	Jr2	216	Apr	554	33	4275	222
+Meadow Creek's Honeysuckle	Jr2	39	Feb	671	30	894	42
s. Riveredge Alert's Leader		d. Meadow Creek's Althea					
+Meadow Creek's Hydrangea	Sr2	174	Apr	753	40	5085	230

HILL, H. ISAAC, NORTH OGDEN, UTAH. ARHT

+Ben Lomond Byrne Rilma	Jr2	120	Apr	678	31	3060	141
*¶Caumsett Harbor Veda	6	214	Apr	831	41	7305	339
*+Lottie of Chicona	14	117	Apr	999	44	4562	181
*+Tarbell Farms Peerless Sibena	11	147	Apr	731	32	4299	195
+Winnie's Pet	Sr2	163	Apr	665	36	4495	235

HOBLER, ATHERTON W., WOODACRES, PRINCETON, N. J.

*¶Brian Boru Royal Colleen	Jr3	80	Apr	1462	50	3997	148
s. Woodacres Royal Prince		d. Brian Boru Kathleen					
¶Brian Boru Royal Lilla	Jr3	187	Apr	1210	61	8137	399
¶Brian Boru Royal Page	Sr2	62	Apr	1038	44	2146	88
s. Woodacres Royal Prince		d. Brian Boru Peer's Presage					
¶Brian Boru Royal Petunia	Jr2	201	Apr	852	38	6227	279
¶Brian Boru Royal Tania	Jr2	193	Apr	1249	54	8493	367
¶Brian Boru Royal Varissa	Sr2	117	Apr	1068	48	4240	203
s. Woodacres Royal Prince		d. Brian Boru Victory's Artiste					
*¶Glengeran Leader's Bonny	Sr3	187	Apr	1401	71	9882	489
*+Glengeran Leader's Caddy	Sr3	240	Apr	1080	54	9457	475
*¶Glengeran Leader's Delora	Sr3	329	Apr	1109	48	16497	736
*¶Glengeran Leader's Pride Rose	Jr4	76	Apr	1971	70	4811	167
s. Fairlawn Actor's Leader		d. Glengeran Pride of Rose					
*¶Green Meads Dame Fides	6	188	Apr	1646	64	10776	433
¶Mulhocaway Princess Bluejay	Jr3	146	Apr	1380	49	7423	274
*¶Sun-Blest Farms Maybe	Sr4	156	Apr	1078	52	6609	311
*¶Wilgorlan Farms Florinda	Jr2	70	Apr	1079	51	2544	118
s. Hominy Hill King's Courageous		d. Wilgorlan Farms Flora					
¶Woodacres Bright Yatung	Sr2	252	Apr	992	46	9287	428
*¶Woodacres Honor Ailwyn	Jr3	64	Apr	1538	62	3249	133
s. Langwater His Honor		d. Douglaston Baroness Ailwyn					
¶Woodacres Honor Arvella	Jr2	133	Apr	962	47	4213	223
¶Woodacres Honor Daffany	Jr2	119	Apr	1100	56	4658	221
s. Langwater His Honor		d. Woodacres Queen R. Daisy					
¶Woodacres Honor Daisy	Jr3	218	Apr	1078	52	9068	486
¶Woodacres Honor Ivy	Jr3	296	Apr	1091	43	11726	511
¶Woodacres Honor Lassie	Jr2	365	Apr	960	42	12419	557
¶Woodacres Honor Lotus	Jr3	265	Apr	1137	58	10470	551
¶Woodacres Honor Lucinda	Jr2	165	Apr	1175	52	6892	323
¶Woodacres Honor Lydia	Jr2	80	Apr	1028	42	2896	125
s. Langwater His Honor		d. Woodacres Royal Noble Lady					
*¶Woodacres Honor R. Lady	Sr3	63	Apr	1502	61	3225	141
s. Langwater His Honor		d. Woodacres Royal Noble Lady					
¶Woodacres Noble Virtue	Jr2	365	Mar	432	24	12303	618
¶Woodacres Princess Buttergirl	Sr2	306	Apr	899	43	9883	492
*¶Woodacres Princess Florinda	Sr4	365	Apr	366	19	13639	685
¶Woodacres Princess Violet	Sr2	204	Apr	1115	48	8200	367
*¶Woodacres Queen Charming	5	148	Apr	1297	50	7581	314
*¶Woodacres Royal Fantasy	5	157	Apr	1235	60	7147	333
*¶Woodacres Royal Harmonica	5	91	Apr	1168	51	3616	186
s. Douglaston Prince Royal		d. Two Brooks Royal Fanfare					
*¶Woodacres Royal Lucinda	5	365	Mar	505	32	15713	850
*¶Woodacres Royal Milkmaid	5	220	Apr	1476	78	11948	606
*¶Woodacres Royal Noble Lady	9	151	Apr	1518	68	8586	396
*¶Yellow Creek King's Marcelle	Jr4	305	Apr	140	6	17049	772

HOBLER, ATHERTON W. & NEWLIN, GEORGE M., WOODACRES, PRINCETON, N. J.

*¶Caumsett Eastern Lou	Sr4	174	Apr	1093	46	7717	350
¶Glengeran Leader's Clarabell	Jr2	365	Apr	548	26	14506	681
¶Nyala Prince's Dora	Jr3	290	Apr	944	49	10087	490

§HOLCOMB, C. LEE, GREENE, N. Y.

+Holcomb's Joyce	5	114	Mar	1063	55	5154	245

HOLCOMB, EARL W., GREENE, N. Y.

+Holcomb's M. Amanda	Jr2	265	Mar	781	39	7914	368
+Holcomb's M. Clarrisa	Jr2	87	Mar	920	37	2642	104
+Holcomb's M. Cornelia	Jr2	16	Mar	397	16		
s. McDonald Farms B. B. Magistrate		d. Jessie's Peerless Clover					
+Holcomb's M. Hattie	Jr2	159	Mar	890	43	4966	224
+Holcomb's M. Susan	Jr2	53	Mar	972	42	1634	69
s. McDonald Farms B. B. Magistrate		d. Holcomb's Peerless Sophia					
+Holcomb's N. Catherine	Jr2	29	Mar	1077	41		
s. Foremost J. C.'s Nero		d. Birchwood's Cinderella					
+Holcomb's N. Grabella	Jr2	83	Mar	927	41	2617	106
s. Foremost J. C.'s Nero		d. Peerless Gay Gertie					
+Holcomb's N. Lettie	Jr2	170	Mar	1043	47	6339	296
+Holcomb's N. Portia	Jr2	79	Mar	1022	43	2636	108
s. Foremost J. C.'s Nero		d. Holcomb's Lady Polly					
*+Holcomb's Peerless Camille	5	305	Apr	86	4	10407	500
*¶Holcomb's Peerless Quail	5	36	Mar	1715	71	1992	82
s. Tarbell Farms Peerless Cyril		d. Caesar's King's Queen					
+Holcomb's P. Maxine	Jr3	65	Mar	1258	55	2707	114
s. Tarbell Prince Kaliph		d. Holcomb's Martha					

§HOLCOMB, EARL W. & SON, GREENE, N. Y.

+Holcomb's M. Dulcie	Jr2	41	Feb	913	34	1289	48
s. McDonald Farms B. B. Magistrate		d. Edgefields Doodle					

§HOLCOMB, ROBERT E., GREENE, N. Y.

+Holcomb's M. Lura	Jr2	70	Mar	981	41	2092	90
s. McDonald Farms B. B. Magistrate		d. Holcomb's Libbie					
+Holcomb's M. Mandy	Jr2	42	Mar	1158	43	1519	57
s. McDonald Farms B. B. Magistrate		d. Holcomb's Myrtle					
+Holcomb's M. Melody	Jr2	259	Mar	702	34	7505	330
+Holcomb's Myrtle	7	45	Mar	1339	57	1858	79
s. Connie's Peerless King		d. Holcomb's Dewdrop					

§HOWARD, S. O., SPLENDOR VALLEY FARM, MUKWONAGO, WIS. ARHT

+Arlette's Gardenia of Summit	7	305	Apr	250	12	10209	460
+Shoreland Evening Moonlight	#11	301	Mar	416	20	7726	325
+Splendor Valley Beatrice	Jr2	73	Apr	856	41	2262	110
s. Curtiss Candy Charmer		d. Monarch's Beulah Girl					
+Splendor Valley Cleo	Sr2	175	Apr	901	42	6375	297
+Splendor Valley Helen	Jr2	67	Apr	743	30	1842	73
s. Eth-Mead Coronation Gold King		d. Sue of Hu-Mar					
+Splendor Valley Iris	Sr2	234	Apr	715	40	6779	356
+Splendor Valley King's Dawn	Sr3	254	Apr	616	32	5996	294
+Splendor Valley Linda	Sr2	149	Apr	785	34	4592	227
+Splendor Valley Marigold	Sr2	71	Apr	1034	39	2515	106
s. Green Meads Splendor		d. General's Marilyn					
+Splendor Valley Morning Star	Sr2	212	Apr	907	49	7377	389
+Splendor Valley S Corlis	Jr2	147	Mar	690	31	3753	157
+Splendor Valley Veda	Jr2	200	Apr	801	31	5925	232
+Susan's Mardell of Summit	Sr4	305	Apr	589	32	8639	416
+Wey Acres Colonel's Melba	Jr2	148	Mar	673	38	3736	185

§HULIT, CURTIS W., MORNINGDEW FARM, HILLSBORO, OREGON. ARHT

+Tualatin Lassie Lynn	Sr3	119	Mar	1101	52	4505	206

§HULIT, CURTIS W., MR. & MRS., MORNINGDEW FARM, HILLSBORO, OREGON. ARHT

*+Booster's Patricia May	6	108	Mar	1171	50	4201	178
s. Cla-ore Booster		d. Englehurst May					
*+Cloverhill Serene's Sarah	10	119	Mar	902	39	3510	148
s. Chicona Pernau		d. Wandamere Serene					
+Myrula Cadet's Sparkle	Jr4	93	Mar	960	47	3070	139
s. Sierra Manor Cadet		d. Cloverhill Serene's Sarah					
*+Queen Annette Lass	6	15	Mar	495	21		
s. Cla-ore Booster		d. Queen Jean of Willow-wood					
*+Valetta of Chicona	9	12	Mar	375	13		
s. Chicona Norwood Major		d. Valetudo of Chicona					
+Vision City Glory	6	26	Mar	966	40		
s. Western Glow Noranda		d. Rutherglen Nola					

§HULIT, FAY A., MORNINGDEW FARM, HILLSBORO, OREGON. ARHT

+Tualatin Tricona	Sr3	119	Mar	686	35	2752	135

§JOHNSON, ARNIE, GRANGER, WASH. ARHT

*+Leonidas' Dilene	6	365	Nov	22	1	8575	513
*+Rozacres Dell	5	206	Mar	659	32	5446	279
*+Rozacres Desire	Jr3	203	Mar	837	46	5822	306
+Rozacres Marna	Jr2	176	Mar	831	40	4825	266
*+Valmere Bonita	Sr4	277	Feb	587	32	7637	388
+Valmere Nicias Ellen	Jr2	103	Mar	1054	49	3550	165
s. Chicona Nicias		d. Princess Esther of Russellvale					

§JOHNSON, BRUCE A., GRANGER, WASH. ARHT

*+Neaster of Chicona	8	276	Feb	558	30	10082	487
*+Neon of Chicona	7	103	Mar	1313	64	4947	257
s. Chicona Norwood Major		d. Neralda of Chicona					
*+Novelty of Chicona	11	186	Mar	948	40	6811	302
*+Nylon of Chinook	9	101	Mar	975	52	3585	194
s. Chicona Nevin		d. Neralda of Chicona					
+Rozacres Nell	Jr2	146	Mar	743	39	3634	188
*+Rozacres New Year	Sr4	188	Mar	758	36	5639	270
+Rozacres Norma	Jr2	206	Mar	530	32	4315	257

§KANSAS STATE COLLEGE, MANHATTAN, KANS.

+Kanstacol Porter Audacity	#Jr2	336	Mar	362	20	8022	394
+Kanstacol Porter Bountiful	Sr2	280	Apr	480	24	6393	300
+Kanstacol Porter Demitasse	Jr2	277	Apr	539	21	6148	235
+Kanstacol Porter Faithful	Sr2	36	Apr	1128	43	1326	51
s. Argilla C. Porter		d. Borella of Swalland					
+Kanstacol Porter Honesty	Jr2	149	Apr	763	33	4147	166

KATZ, S. L., FAIRLAWN FARMS, PORT CHESTER, N. Y. ARHT

*¶Fairlawn Actor's Dairyqueen	Sr3	43	May	1530	66	2056	94
s. Fairlawn Peerless Actor		d. Riegeldale Melba's Dairymaid					
¶Fairlawn Actor's Linaria	Jr2	251	May	1157	62	9500	496
¶Fairlawn Actor's Lustre	Jr2	365	May	958	59	12045	631
*¶Fairlawn Actor's Myrtle	Sr4	339	May	1060	57	13532	667
¶Fairlawn Actor's Nan	Sr2	219	May	1010	51	7340	355
*+Fairlawn Actor's Phyllis	Sr3	111	May	1340	57	5325	236
¶Fairlawn Actor's Princess	Jr2	335	May	970	50	11317	527
*¶Fairlawn H. Jackie	6	177	May	1268	62	8178	369
*¶Fairlawn Hornet's Karena	Sr3	130	May	1473	66	6654	290
¶Fairlawn Hornet's Peony	Jr2	158	May	1384	56	6476	248
*¶Fairlawn K. Ballerina	Jr3	191	May	1106	58	7101	379
¶Fairlawn K. Glorianna	Jr2	71	May	1184	56	2857	126
¶Fairlawn K. Leagrette	Sr2	140	May	999	55	4649	246
¶Fairlawn K. Rhoda	Jr2	304	May	900	51	8994	486
*¶Fairlawn Peerless Heliotrope	9	208	May	1588	87	12492	646
*¶Fairlawn Peer's Calendar	Jr3	188	May	1083	57	7497	356
*¶Fairlawn Peer's Holly	Sr3	161	May	1333	70	7475	355
¶Fairlawn Peer's Silver Queen	Sr2	365	May	387	25	11946	635
¶Hominy Hill Marian	Sr2	279	May	1024	56	9167	514
*¶Moreau Farms Suzette	5	120	May	1758	71	7139	298

KEADY, M., SALISBURY, CONN. ARHT

¶Bournedale Princess Dimple	Jr4	171	May	1065	64	6223	318

§KEMBEL BROTHERS, KEMBEL'S STOCK FARM, DEER PARK, WASH. ARHT

*+Helena of Thousand Springs	5	98	Apr	998	43	3743	171
+Kembel Farm G. Janella	Jr2	41	Apr	722	39	991	53
s. Caumsett Western Gallant		d. Jenny of Thousand Springs					
*+Zella of Thousand Springs	Jr4	101	Apr	1188	66	4387	236
*+Zoe of Thousand Springs	Jr3	139	Apr	566	28	3424	171

§KENDALL, HENRY P., MOOSE HILL FARM, SHARON, MASS.

+M. H. Ace's Cinderella	Jr2	297	Apr	547	31	6828	363
+M. H. Ace's Gezelia	Jr2	151	Apr	880	42	5177	237
+M. H. Ace's Promise	Jr2	40	Apr	916	51	1170	65
s. Langvalley Levity Ace		d. Greyholme S. Promise					
+M. H. Ace's Prudence	Jr2	51	Apr	954	45	1545	79
s. Langvalley Levity Ace		d. Moose Hill Prudence					

+M. H. Blazer's Alexia	Sr2	362	Mar	655	42	9913	583
+M. H. Blazer's Ch. Nora	Jr2	61	Apr	833	39	1788	79
s. Caumsett Blazer		d. M. H. Chieftan's Nora					
+M. H. Blazer's Joyce	Jr2	148	Apr	782	36	4703	204
+M. H. Blazer's Maribel	Jr2	194	Apr	577	34	5075	228
+M. H. Glen's Alfreda	Sr2	212	Apr	632	31	4887	232
+M. H. Secret's Gazelle	Sr2	305	Mar	91	5	7899	389

$KERNER, L. C., KERNER FARMS, LIGONIER, IND. ARHT

+Kerner Farms Birdie	Jr3	291	Apr	465	24	5778	275
+Kerner Farms Chloe	Sr2	51	Apr	759	27	1320	48
s. Kerner Farms Jeffrey		d. Kerner Farms Clarissa					
+Kerner Farms Ella	Sr2	55	Apr	870	38	1591	70
s. Kerner Farms Jeffrey		d. Kerner Farms Eva					
+Kerner Farms Gail	Sr3	42	Apr	725	32	990	44
s. Green Meads Amber King		d. Kerner Farms Gracious					
+Kerner Farms Jean	Jr3	54	Apr	875	33	1536	59
s. Green Meads Amber King		d. Kerner Farms Jenifer					
+Kerner Farms Leona	Jr2	261	Apr	437	22	4885	245
+Kerner Farms Mayme	Sr3	84	Apr	955	34	2596	94
s. Green Meads Amber King		d. Kerner Farms Mollie					
+Kerner Farms Mirth	Jr3	35	Apr	884	34	1012	39
s. Kerner Farms Jeffrey		d. Kerner Farms Mercedes					
+Kerner Farms Rachael	Sr2	45	Apr	1035	44	1475	63
s. Kerner Farms Jeffrey		d. Kerner Farms Roberta					
+Kerner Farms Rena	Sr2	61	Apr	808	28	1650	58
s. Kerner Farms Jeffrey		d. Kerner Farms Ruth					
+Kerner Farms Sharon	Sr2	76	Apr	704	28	1812	72
s. Green Meads Amber King		d. Kerner Farms Shirley					

$KIEF, JOHN H., KIEF'S FARM, SALSBURY COVE, MAINE. ARHT

+Greene's Hill Jane	6	305	Mar	321	20	8479	453
+Greene's Hill Jane's Faithful	#Sr2	265	Mar	84	4	6012	295
+Greene's Hill Jane's Levity	Sr3	305	Apr	124	7	7445	371
+Maple Creek Cherry Audacity	Jr3	141	Apr	828	36	4379	179
*+Maple Creek Pilot's Flora Dora	Jr4	305	Mar	89	4	9336	395
+Minola of Kief's Farm	Jr2	165	Apr	769	34	4832	198

$KIEF, JOHN H., JR., KIEF'S FARM, SALSBURY COVE, MAINE. ARHT

+Daffodil of Kief's Farm	Jr2	150	Apr	739	31	4258	182
+Lily of Kief's Farm	Sr2	305	Mar	17	1	6669	351
+Rose Lee of Kief's Farm	Jr3	305	Apr	30	1	7772	344

$KIEF, JOHN H. & JEANETTE M., KIEF'S FARM, SALSBURY COVE, MAINE. ARHT

+Rougilla Charming Priscilla	7	305	Mar	91	5	6228	307

KIMBERLY, JOHN R., ESKDALE FARM, NEENAH, WIS. ARHT

¶Chedco Marlene	Jr2	149	Apr	1014	48	5447	268
¶Chedco Marvel	Jr2	229	Apr	932	42	7888	362
*¶Edinham Patent Blossom	7	335	Apr	724	37	13176	557
¶Elderbrook Calla's Barbara	Sr3	226	Apr	1075	63	9473	486
+Eskdale Baron's Billie	Sr3	137	Apr	875	44	4629	213
*¶Eskdale Baron's Flower	Jr3	165	Apr	808	39	5583	269
*¶Eskdale Baron's Helen	Jr4	332	Apr	760	38	10954	496
¶Eskdale Baron's Hester	Jr2	307	Apr	580	30	7852	344
¶Eskdale Baron's Mirth	Jr2	49	Apr	1320	58	1986	88
s. Riegeldale Conqueror's Baron		d. Skyline Triumph's Repose					
*¶Eskdale Baron's Patricia	Jr4	251	Apr	853	34	9205	367
¶Eskdale Baron's Queen	Sr4	50	Apr	1306	59	2168	98
s. Riegeldale Conqueror's Baron		d. Fair Field Daisy Rex					
*¶Eskdale Baron's Siren	Sr4	323	Apr	847	46	12089	573
*¶Eskdale Lad's Jean	5	130	Apr	1239	57	5902	244
¶Hill Girt Janice	Sr3	152	Apr	885	55	5139	267

$KINGEN, DARIUS, KINGENDALE GUERNSEY FARM, MUNCIE, IND. ARHT

+Kingendale F. Pride	Sr3	147	Apr	985	53	6007	277
+Kingendale F. Violet	Sr2	344	Apr	640	40	8616	455
+Kingendale Levity's Dream	Jr2	55	Apr	1043	47	1831	85
s. Gayoso Levity Crown		d. Sunnydale Sevene					
+Kingendale Levity's Gem	Jr2	293	Mar	573	30	6767	309

$KINGEN, DARIUS & HARGIS, LARRY, KINGENDALE GUERNSEY FARM, MUNCIE, IND. ARHT

+Kingendale Levity's Ruth	Sr3	50	Apr	1077	55	1689	87
s. Gayoso Levity Crown		d. Lone Elm Belle					

$KINGEN, DARIUS & SON, KINGENDALE GUERNSEY FARM, MUNCIE, IND. ARHT

*+Kingendale F. Princess	Sr4	154	Apr	1204	59	7431	342
+Kingendale Levity's Blue Bird	Jr2	286	Mar	830	43	9678	429
+Kingendale Levity's Faithful	Sr2	147	Apr	734	40	4205	216
*+Kingendale Levity's Gay	Jr2	136	Apr	865	45	4533	241
+Kingendale Levity's Sue	Jr2	305	Feb	19	1	7773	371
+Mallard Lake Violet	Jr2	159	Apr	1075	47	6132	253
*+Sunnydale Lyric	6	199	Apr	1174	55	8843	422

$KINGEN, DARIUS & SON & ADAMS, KENNETH, KINGENDALE GUERNSEY FARM, MUNCIE, IND. ARHT

+Kingendale Levity's Karat	Jr3	100	Apr	1036	56	3827	214
s. Gayoso Levity Crown		d. Lone Elm Florabelle					

$KISSINGER, FREDERICK E., SPRINGDALE GUERNSEY FARM, OTTAWA, KANS. ARHT

*+Springdale Model Blonda Rae	Jr3	30	Apr	1137	49		
s. Meadow Lodge Climax's Model		d. Springdale Blondell					
+Springdale Model Brenda	Jr2	83	Apr	726	33	1858	84
s. Meadow Lodge Climax's Model		d. Springdale Blondena					
+Springdale Model Jedetta	Jr2	86	Apr	747	32	2113	90
s. Meadow Lodge Climax's Model		d. Springdale Judy Gene					

$KISSINGER, HOWARD A., SPRINGDALE GUERNSEY FARM, OTTAWA, KANS. ARHT

+Springdale Model Fancy	Jr3	170	Apr	715	38	4005	217
+Springdale Model Laughter	Jr2	148	Apr	522	25	2621	132
*+Springdale Model Snowflt	Jr3	34	Apr	1212	54	1361	61
s. Meadow Lodge Climax's Model		d. Springdale Gloria Jean					

$KLAUS, CATHARINE E., SUNNY ACRES, CLINTON CORNERS, N. Y. ARHT

+Hagan Farms Boastful	Jr3	305	Jan	12		8711	395
+Sunny Acres Demon's Lillian	Sr2	138	Apr	1272	55	6473	282
+Sunny Acres Demonstrator Kris	Jr2	107	Apr	734	32	2729	113
+Sunny Acres Demonstrator Lana	Jr2	148	Apr	982	49	5260	246
+Sunny Acres Demonstrator's Lil	Jr2	267	Mar	817	36	6173	366
+Sunny Acres Valor's Dolly	Jr2	298	Mar	651	31	7591	352
+Sunny Acres Valor's Lucy	Jr2	305	Mar	284	16	6134	303
+Twin Birch N's Fairette	Jr2	59	Apr	1195	48	2322	95
s. Nodrog of Twin Birch		d. Twin Birch Pal's Fairy					

$KLEINHANS, JOSEPH B., DR. KLEINHANS FARM, HERBSTER, WIS. ARHT

+Troutwater K. M. Caroline	Jr2	54	Apr	750	29	1358	52
s. Troutwater K. Melody of Dr. K.		d. Troutwater Proud Convetta					
+Troutwater K. Vampa	Sr2	295	Apr	538	29	5622	350
+Troutwater P. Sue	Jr2	113	Apr	634	32	2857	130

KLODE, EMIL R., KLODE FARMS, EAGLE, WIS. ARHT

¶Deer Creek's Skeeter	Jr3	287	Apr	721	35	8903	403
*¶Ellen of Betts Homestead	7	365	Mar	175	8	13151	520
¶Klode's Blissful	Jr2	305	Mar	103	5	6988	313
*¶Klode's Carey	#Sr4	296	Apr	140	11	8116	416
¶Klode's Irene Judy	Sr2	112	Apr	912	42	3856	195
¶Klode's Lorraine	Sr2	95	Apr	911	34	3042	144
*¶Klode's Lucky	5	89	Mar	1409	55	4426	175
*¶Klode's Marie	Sr3	137	Apr	928	34	5153	216
¶Klode's Patricia	Jr2	95	Apr	723	33	2748	129
+Klode's Peggy Lou	Jr2	78	Mar	1007	32	2611	95
¶Klode's Queen	Sr2	249	Apr	753	33	7377	301
*¶Klode's Queen Marie	Jr4	17	Apr	760	37		
s. R. Lane's Ringmaster		d. Klode's Queen of The Farm					
+Klode's Sandra Kay	Jr2	95	Apr	858	36	2917	124
*¶L. F. Dora	Jr4	246	Apr	711	35	7722	351

KNUTH BROTHERS, WHITE OAK FARM, NILES, MICH.

+Dutchman's Belladele	6	365	Sep	295	14	14396	730
¶Langmeadow Menanna	Sr2	365	May	104	6	13032	726
*¶Prince's Actress' Ann	6	365	Mar	733	44	19352	1063
+White Oak's Loney	Jr2	365	Mar	410	20	12411	642
+White Oaks Lucy	#Jr2	351	Nov	530	31	10352	533

$KOHLER, THEODORE E., MARODORE FARM, CANAL WINCHESTER, OHIO. ARHT

*+Ancestral Acres Elsie	5	103	Apr	1311	54	4413	226
+Marodore Charming Jewel	Jr2	73	Apr	933	36	2331	95
s. McDonald Farms P. Luck Charm		d. Marodore Jan					
+Marodore Charming Rita	Jr2	151	Apr	827	45	4958	246
+Marodore Dolly	Sr2	246	Apr	751	36	6624	290
+Marodore Edna	Jr2	120	Apr	1068	45	4426	179

$KRAMER, C. J. & PEASE, DELORN, KEYSTONE, IND. ARHT

+Hillcrest Pre Alicia	Sr4	139	Apr	880	48	4869	245
+Kramer Farms Barbee	Jr3	305	Feb	82	4	7390	376
*+Kramer Farms Charity	5	239	Apr	613	35	6620	324
+Kramer Farms Elina	Jr2	365	Mar	445	27	8097	435
+Kramer Farms Evelin	Jr2	294	Apr	639	34	7213	353
+Kramer Farms K. Flo	Jr2	365	Mar	454	27	8886	470
+Kramer Farms K. May	Jr2	356	Apr	642	36	8996	447
*+Kramer Farms Lee-Ann	5	365	Feb	107	6	14117	693
+Kramer Farms S. Desire	Jr2	365	Mar	325	24	7645	469
+Kramer Farms S. Virtue	Jr2	365	Apr	293	18	8012	433
*+Kramer Farms Vera	Sr4	230	Apr	659	34	6216	301
*+McDonald Farms Don's Owessa	Jr3	35	Apr	928	42	1047	48
s. McDonald Farms King Don		d. McDonald Farms Pre Kenaveve					
*+McDonald Farms Pre Otonna	Sr3	57	Apr	1389	58	2474	100
s. McDonald Farms Prediction		d. McDonald Farms King's June					

KRANNERT, H. C., NORMANDY FARM, NEW AUGUSTA, IND.

+Normandy Bella	Jr3	48	Apr	1241	47	1931	74
s. Pine Manor Count of Lakewood		d. Welcome In Chum's Bella					
+Normandy Cherry	Jr2	115	Apr	891	43	3586	160
*+Normandy Ellnora	5	97	Apr	1294	55	4592	195
s. Normandy Levity Blend		d. Normandy Romance					
+Normandy Emerald	Jr2	126	Apr	509	28	3965	201
+Normandy Fantasy	Jr2	241	Apr	585	30	6145	289
+Normandy Iris	Sr2	143	Apr	743	39	4135	198
¶Normandy Jaquelin	Sr3	365	Mar	38	2	10075	606
¶Normandy Jeanean	Sr2	365	Mar	262	16	9662	501
¶Normandy Kathaleen	Jr2	291	Apr	531	26	7264	334
+Normandy Lavendar	Jr2	235	Apr	573	33	5713	323
+Normandy Lavern	Jr2	30	Apr	993	43		
s. Pine Manor Count of Lakewood		d. Pine Manor Melody Linden					
+Normandy Linden	Sr2	176	Apr	797	43	5304	278
¶Normandy Marina	Jr2	329	Apr	502	31	9121	470
+Normandy Senorita	Jr2	128	Apr	612	40	3889	169
+Normandy Valeria	Sr2	184	Apr	583	36	4788	266
*+Seco Rosette	8	164	Apr	941	51	6135	339

$KUNS, H. C. & H. T. & SONS, WACALU FARM, CASTALIA, OHIO. ARHT

+Wacalu P. Freckles	Sr2	141	Apr	769	38	4114	191
s. Milmoore's A. Paul		d. Freckles of Norman Farms					
+Wacalu P. Rachel	Sr2	134	Apr	892	39	3953	173
s. Milmoore's A. Paul		d. Wacalu Rachel					
+Wacalu P. Rosalind	Sr2	138	Apr	560	36	4097	172
s. Milmoore's A. Paul		d. Wacalu Valor Rosalind					
+Wacalu P. Ruthie	Jr2	109	Apr	630	38	3149	151
s. Milmoore's A. Paul		d. Wacalu Valor Ruth					
+Wacalu R. Bette	Jr2	226	Apr	939	41	7190	309
+Wacalu R. Fess	Sr2	163	Apr	713	40	4394	232
+Wacalu R. K. Ellen	Sr2	56	Apr	914	42	1684	79
s. Lone Pine Raven		d. Chestnut Ridge K. Ellen					
+Wacalu R. Noel	Jr2	167	Apr	554	35	3910	219
+Wacalu Rosie	Jr2	250	Mar	697	37	5891	325
+Wacalu R. Ruth	Sr2	192	Apr	569	35	4708	230
+Wacalu R. Winnie	Jr2	53	Apr	1090	44	2580	100
s. Lone Pine Raven		d. Caswell's Inspiration's Winnie					

$LANG, CHARLES G., LANGVALLEY FARM, GLENARM, MD. ARHT

•Langvalley Actorine Babble	Jr2	196	Mar	429	26	3367	189
•Langvalley Actorine Gratitude	Jr2	261	Mar	247	15	2964	166
•Langvalley Actorine's Chanson	Sr2	183	Mar	575	29	3670	193

$LANG, ROBERT A., LANGVALLEY FARM, GLENARM, MD. ARHT

•Langvalley Actorine's Babelon	Sr2	261	Mar	483	30	5169	292
•Langvalley Peerless Beautiful	Sr2	177	Mar	356	21	2525	140

$LANKART, C. S., LANKART FARM, WACO, TEXAS. ARHT

•Brazos D. Claire	Jr2	297	Mar	598	35	7094	372
•Brazos D. Janrose	Sr2	269	Apr	724	34	7241	356
•Brazos D. Jenifer	Jr2	305	Mar	549	28	8779	398
*•Brazos D. Mabalene	Jr3	165	Apr	841	35	5261	230
•Brazos D. Paula	Jr3	139	Apr	819	42	4312	195
•Brazos D. Rosebud	Sr2	159	Apr	865	35	5056	202
•Brazos D. Starlight	Jr2	264	Apr	598	25	6393	273
*•Brazos Idol's May Day	Jr4	258	Apr	751	35	7941	398
•Brazos King's Marimae	Sr3	137	Apr	1045	42	4990	207
*•Brazos King's Radiance	Sr2	283	Mar	566	28	8346	409
*•Brazos King's Starling	Sr3	149	Apr	748	35	4913	227
*•Brazos Noble Mary	Sr3	165	Apr	1220	50	8022	401
*•Brazos Royal Rose	10	136	Apr	1117	56	5260	272
*•Brazos Valette	5	131	Apr	1114	42	5839	242
*•Brazos Valida	#5	307	Nov	237	10	9206	370
*•Brazos Valila	Sr4	87	Apr	1136	49	3715	159
s. Grassland Valsequel Star		d. Sun Farms Emperor's Lila					
•Dairylou Dixieland Flip	Jr2	202	Apr	813	41	5965	278
*•Duke's Memory Buttercup	7	152	Apr	856	36	5800	251
*•Foremost Acme's Dimple	5	255	Apr	271	13	4560	239
*•Foremost Footprint's Topsy	5	224	Apr	554	24	5597	303
*•Forges Lady Promise	Sr4	292	Mar	512	26	7151	387
*•Forges Radiant Bell	6	51	Apr	1584	75	2658	123
s. Rosewald Bell Boy		d. Forges Tilly Radiant					
•Gulfland's Levity Flora	Sr2	363	Apr	802	40	10404	536
*•Jo-Mar Mari-B's Countess	#7	326	Dec	121	5	9169	432
•Northern Conrad's Bopeep	Jr2	144	Apr	826	47	4243	205
*•North's Hornet Jewel	Jr3	56	Apr	1260	54	2260	96
s. Curtiss Candy Levity Hornet		d. Groton House Levity's Jade					
*•Oven's Lassie's Penny	Sr4	35	Apr	1202	52	1316	57
s. Meadow Lodge Rex's Romeo		d. Oven's Angeline's Lassie					
*•Seco G. I. Roxie	Sr3	258	Apr	700	34	7973	383
•Whippernock Osiris Heloise	Sr2	252	Apr	67	2	3686	220
•Whippernock Osiris Melba	Jr2	215	Apr	780	33	5787	266

$LAYMON, LAURA H., WOODSIDE FARM, GAMBIER, OHIO. ARHT

*•Woodside Rex's Bell	6	167	Apr	1359	63	7724	389
•Woodside T. Adina	Jr2	144	Apr	846	42	4354	220

$LAYMON, LUTHER, WOODSIDE FARM, GAMBIER, OHIO. ARHT

•Woodside C. Iota	Jr2	305	Jan	110	6	7209	369
*•Woodside Star's Roxie	5	305	Mar	105	5	9164	465
•Woodside T. Minnie	Jr2	167	Apr	625	27	3750	181

$LEBEES, WALTER A., TUCK-A-WAY FARM, CHIPPEWA FALLS, WIS. ARHT

•Tuck-A-Way Ella	Sr3	83	Apr	868	44	2591	127
s. Langwater Don		d. Tuck-A-Way Lady Ester					
•Tuck-A-Way Faith	Sr2	291	Mar	485	29	6007	320
•Tuck-A-Way Queen Cora	Jr2	305	Mar	141	8	7591	395
•Tuck-A-Way Queen Deborah	Sr2	211	Apr	546	28	4742	241
•Tuck-A-Way Queen Della	Jr2	225	Apr	608	34	6066	306
•Tuck-A-Way Queen Destiny	Sr2	237	Apr	521	29	4845	259
•Tuck-A-Way Queen Petite	Sr2	193	Apr	713	34	5303	247
•Tuck-A-Way Queen Susette	Sr2	238	Apr	458	24	4904	231
*•Tuck-A-Way Susan's Gem	#7	275	Dec	177	9	3448	309

$LEE, ROBERT C., LEE FARMS, FAR HILLS, N. J. ARHT

*•Commadore Leeder's Carolyn Lee	Jr3	305	Apr	172	10	7080	375
•Commodore Leeder Connie-Lee	Sr3	181	Apr	762	40	5407	271
•Commodore Leeders Maid Lee	Jr2	263	Apr	592	31	6846	362
•Commodore Sampson Clover-Lee	Sr2	290	Apr	577	35	6807	378
•Commodore Sampson Coral-Lee	Sr2	283	Mar	708	32	6878	308
•Commodore Sampson Diril-Lee	Sr2	181	Apr	735	36	5150	247
•Commodore Sampson Dottie Lee	Jr2	234	Apr	691	34	5836	276
•Commodore Sampson Noel Lee	Sr2	188	Apr	775	36	5103	249
•Commodore Secundus Dolly Lee	Jr2	228	Apr	427	25	4043	228
•Commodore Secundus Doris Lee	Jr2	179	Apr	795	38	4906	236

$LEFFLER, HENRY, MANOR LODGE FARMS, MARION, IND. ARHT

*•Clover Meads Snow Maid	5	297	Mar	606	34	9870	483
*•Fort Petticoat Farm's Empress	5	47	Apr	1694	64	2500	95
s. Golden Grange Alert		d. Kesswall's King's Helen					
*•Golden Grange M. Fairy	5	61	Apr	1318	50	2662	101
s. Meadow Lodge King Masterpiece		d. Golden Grange W. Foam					
*•Golden Grange M. Marcea	Jr4	87	Apr	942	47	2887	143
s. Meadow Lodge King Masterpiece		d. Golden Grange R. W. Mary					
*•Golden Grange O. Janice	6	48	Apr	1454	59	2275	92
s. Meadow Lodge King's Oklahoma		d. Golden Grange Juda					
*•Golden Grange O. Orchid	Sr3	365	Jan	365	20	11696	537
*•Golden Grange O. Orchid	Sr4	52	Apr	1380	53	2317	89
s. Meadow Lodge King's Oklahoma		d. Golden Grange R. Darla					
*•Manor Lodge Bonnett's Boneta	Sr4	138	Apr	1157	56	5952	288
*•Manor Lodge Forward's Miss	Jr3	305	Feb	20	1	10029	430
*•Manor Lodge Major's Rose	Jr3	305	Feb	542	32	9000	431
•Manor Lodge Paymaster's Sheri	Jr3	139	Apr	715	29	3956	159
•Manor Lodge P. Buttercup	Jr2	139	Apr	881	44	4363	186
•Manor Lodge P. Carolyn	Sr2	247	Apr	1087	52	9761	436
•Manor Lodge P. Janeen	Jr2	270	Apr	577	36	6303	321
•Manor Lodge P. Marlene	Jr2	261	Apr	392	24	5006	251
*•Merm Farm Lucky Lass	6	101	Apr	1151	66	4087	215
*•Rose Tree Thelma	7	362	Apr	862	33	15331	571
*•Wildwood Run's Mary	7	297	Apr	598	31	8269	393
*•Wildwood Run's M. Joy	5	233	Apr	1100	47	9461	398
s. Coronation Omar		d. Wildwood Run's Mary					
*•Wildwood Run's Val's Opal	5	291	Apr	885	42	10946	455

$LIBERMAN, SIDNEY, VALLEY BROOK FARM, COLLEGEVILLE, PA.

•Valleybrook Royal Pride	Sr2	150	Apr	890	47	5200	263

$LOREE, R. F., AFTON FARM, FLORHAM PARK, N. J. ARHT

•Afton's Dahlia R	Sr2	198	Apr	568	28	4267	206
•Afton's Dina Maxim Vi	Jr2	136	Apr	506	28	2796	175
s. Afton's Viceroy		d. Afton's Dina Maxim					
•Afton's Dina Steadfast	Sr3	68	Apr	925	45	2061	100
s. Afton's Golden Steadfast		d. Afton's Dina Maxim					
•Afton's Donna Rheta Ro	Jr2	248	Apr	702	32	3709	159
•Afton's Golden Joan Steadfast	Jr2	276	Apr	345	21	3706	220
•Afton's Golden Marion Vi	Sr2	181	Apr	759	36	5308	240
s. Afton's Viceroy		d. Afton's Golden Marion					
*•Afton's Golden Ritzie Rose	6	305	Mar	15		9557	437
•Afton's Golden Ritzie Rose Vi	Jr3	253	Apr	513	28	5544	277
•Afton's Golden Romulus Dorotea	Jr2	305	Mar	28	1	6197	297
•Afton's Golden Romulus Millie	Sr2	296	Apr	386	22	4595	236
•Afton's Golden Romulus' Selecta	Jr3	234	Apr	459	23	4028	204
•Afton's Golden Romulus Ultra	Sr2	254	Apr	400	20	4381	220
•Afton's Golden Vanity Vi	Sr2	178	Apr	648	31	4647	203
•Afton's Golden Vi's Millie	Jr2	132	Apr	704	31	3500	155
•Afton's Mabel	Jr2	125	Apr	581	29	2506	112
•Afton's MacStephen's Iris	Jr2	205	Apr	719	33	6005	272
•Afton's Madge	Sr2	120	Apr	829	41	3502	161
•Afton's Myrtle	Jr2	147	Apr	557	28	3251	157
•Afton's Rabba Steadfast	Sr3	234	Apr	345	36	6013	307
•Afton's R. Delora Steadfast	Jr2	162	Apr	670	33	4380	206
•Afton's Rhonda Steadfast Lass	Jr2	159	Apr	576	34	3683	184
•Afton's Romulus Golden Dorotea	Jr3	137	Apr	693	35	3813	188
•Afton's Romulus Golden Kate	Jr3	279	Apr	448	26	5904	305
•Afton's Romulus' Phyllis	Sr2	305	Apr	366	21	5113	260
•Afton's R. S. Rabbitina	Jr2	205	Apr	429	20	3441	154
•Afton's Sadie	Jr2	177	Apr	557	27	3981	173
•Afton's Salvia	Jr2	177	Apr	618	32	4130	204
•Afton's Steadfast Resplendent	Sr2	215	Apr	652	30	5546	238
•Afton's Stella Steadfast Lady	Sr2	305	Apr	372	22	6587	335
•Afton's Ultra Rosalie	Jr2	113	Apr	550	26	2400	109
•Afton's U. S. Rachael	Jr2	36	Apr	745	36	876	42
s. Afton's Ultra Steadfast		d. Afton's Steadfast Rachael					
•Afton's V. Dolly Heritor	Jr2	97	Apr	851	44	3051	165
•Afton's Viceroy's Eliza	Sr2	246	Apr	469	26	4506	225
•Afton's Vi Dolly Heritor	Jr3	234	Apr	380	22	5326	184

$LOW, G. W., MILLCREEK FARM, MARYSVILLE, OHIO. ARHT

•Millcreek's Carolyn	Jr3	137	Apr	758	32	4171	169
•Millcreek's Coronet	Jr2	349	Apr	537	25	7865	359
•Millcreek's Crescent	Jr2	115	Apr	883	43	3702	163
*•Millcreek's Crystal	Jr3	52	Apr	1524	66	2602	119
s. Millcreek's Chum		d. Millcreek's Gardenia					
•Millcreek's Daffodil	Jr2	97	Apr	889	40	3155	152
•Millcreek's Darlene Duchess	Sr4	35	Apr	1408	64	1581	72
s. Welcome In Forward Duvaux		d. Millcreek's Gardenia					
•Millcreek's Diana	Jr2	103	Apr	1053	56	3669	191
•Millcreek's Genevieve	Jr2	204	Apr	754	32	5762	247
•Millcreek's Genius	Jr2	240	Apr	650	32	6205	325
•Millcreek's Genteel	Sr2	232	Apr	684	28	6418	261
*•Millcreek's Georgia	6	130	Apr	1405	59	7185	299
•Millcreek's Geraldine	Sr2	195	Apr	725	35	5578	267
•Millcreek's Grateful	Jr3	142	Apr	1139	52	6076	269

$LUCE, J. K., LU-ACRES FARM, NAMPA, IDAHO. ARHT

*•Brookacres Belle's Bellinda	5	259	Apr	736	31	8350	367
•Dona's Diana Lynn	Jr4	305	Apr	265	13	5722	279
*•Janie's Charm Girl	Jr4	145	Apr	939	43	5099	228
•Linda of Valview	Sr4	305	Apr	236	12	9188	444
•Lu-Acres Alena's Alice	Jr2	174	Apr	721	33	4302	192
•Lu-Acres Clarice	Jr2	76	Apr	1108	43	2817	110
s. Westlynn Marie's Monarch		d. Carolyn of Sugar City					
•Lu-Acres Juleene	Jr2	239	Apr	743	34	6392	274
•Lu-Acres Monarch's Jackie	Jr2	182	Apr	728	29	4795	197
•Lu Acres Vicky	Jr2	259	Apr	667	31	6569	276

$MANGAS, STANLEY W., STANRUTH FARM, UNION CITY, IND. ARHT

•Stanruth Delia	Jr2	257	Apr	541	27	5108	246
•Stanruth Leader's Brenda	Sr2	43	Apr	913	60	1288	77
s. Franchester Handy Leader		d. Stanruth Duchess					

$MANGAS, STANLEY W. & SON, STANRUTH FARM, UNION CITY, IND. ARHT

•Stanruth Leader's Karmen	Jr2	237	Apr	585	24	5228	217

$MARSHALL, CHARLES N., LAUREL LOCKS FARMS, POTTSTOWN, PA.

•Laurel Locks Nobless	Jr2	106	Apr	767	30	2888	134
s. Windale Leader's Champion		d. Laurel Locks Furze					

$MARSHALL, DONNELL, LAUREL LOCKS FARMS, POTTSTOWN, PA.

•Bedminster Baroness Garnet	Sr2	170	Apr	746	39	4307	234
•Butterfat's Star of Monterey	Jr2	134	Apr	815	41	3699	174
*•Laurel Locks Haggard	7	300	Mar	618	36	9816	496
•Laurel Locks Hamburg	7	166	Apr	872	45	5348	255
•Laurel Locks Hazzit	7	270	Apr	449	27	6802	376
*•Laurel Locks Heather	6	365	May	45	2	10637	602
•Laurel Locks Impact	6	148	Apr	921	47	5159	263
*•Laurel Locks Irene	6	155	Apr	1113	62	5886	285
*•Laurel Locks Jingle	5	48	Apr	1346	56	2041	100
s. Meadow Lodge Rex's Patrician		d. Laurel Locks Ethelred					
•Laurel Locks Judy	Jr4	304	Mar	470	32	8109	454
*•Laurel Locks Julep	5	154	Apr	988	55	5772	290
*•Laurel Locks Karnet	Sr4	143	Apr	1248	53	5833	286
•Laurel Locks Kideal	Jr3	365	Mar	423	28	10733	564
•Laurel Locks Klorentine	Jr4	52	Apr	1192	36	2071	113
s. Windale Leader's Champion		d. Laurel Locks Florentine					
*•Laurel Locks Malinda	Sr3	130	Apr	1289	33	6118	290
•Laurel Locks Marcella	Sr3	158	Apr	1080	56	5404	279
•Laurel Locks Marianna	Sr3	143	Apr	1018	43	4991	234
*•Laurel Locks Maryann	Sr3	102	Apr	1192	34	4320	197
s. Laurel Locks Hero		d. Laurel Locks Fantan					
•Laurel Locks Matilda	Sr3	165	Apr	788	49	5348	286

*+Laurel Locks Mazie Sr3 74 Apr 1257 53 3096 137
s. Laurel Locks Hero d. Laurel Locks Gorget
+Laurel Locks Mella Jr2 348 Apr 514 31 7865 408
+Laurel Locks Mona Jr2 300 Mar 411 25 6201 307
+Laurel Locks Nadine Sr2 220 Apr 776 39 5841 302
+Laurel Locks Nebe Sr2 224 Apr 751 43 6608 358
+Laurel Locks Nettie Belle Jr2 93 Apr 953 54 3025 153
s. Laurel Locks Hero d. Laurel Locks Glover
+Laurel Locks Nilo Jr2 63 Mar 1063 49 2111 92
s. Laurel Locks Reveller d. Patcho'woods Dew Drop
+Laurel Locks Nilva Sr2 219 Apr 793 46 5984 334
+Laurel Locks Nina Jr2 93 Apr 993 48 3122 142
s. Laurel Locks Valet d. Laurel Locks Impact
+Laurel Locks Nira Jr2 80 Apr 884 39 2457 98
s. Laurel Locks Valet d. Laurel Locks Ingenious Lass

§MAY, JOHN H., JR., MAYBROOK FARM, LAGRANGEVILLE, N. Y. ARHT
*+Maybrook Corsican Connie Jr3 43 Apr 1635 73 2286 102
s. Maybrook Corsican Lad d. Merco Africander's Connie

§MAY, JOHN H., JR. & GEORGE H., MAYBROOK FARM, LAGRANGEVILLE, N. Y. ARHT
+Maple Lane Sheik's Gorgeous Jr2 236 Apr 677 36 5685 283
+Maybrook Corsican Diana Sr2 231 Apr 832 40 7003 297
*+Maybrook Corsican Fern Sr4 74 Apr 1398 70 3435 172
s. Maybrook Corsican Lad d. Reevesdale Maxim's Fern
*+Maybrook Corsican Flossie Jr3 203 Apr 572 32 4998 268
+Maybrook Corsican Janice Jr2 178 Apr 583 33 4033 210
+Maybrook Corsican Lady Sr3 183 Apr 1034 54 6798 322
+Maybrook Corsican Ladyette Jr2 305 Apr 304 17 6558 351
+Maybrook Corsican Vernetta Jr2 182 Apr 705 34 4997 211
*+Maybrook Diana's Lady 6 85 Apr 1234 64 3633 180
s. Circleview Custer d. Vancrest Lady Diana
*+Maybrook Fancy Jr4 176 Apr 900 41 6326 273
+Maybrook Princess Lora Jr2 128 Apr 837 44 3983 191
+Maybrook Princess Patience Jr2 72 Apr 1005 50 2478 116
s. Rosewald Honora's Prince d. Maybrook Corsican Patience

§MAYHEW, R. C., MR. & MRS., BELLE VERNON, PA. ARHT
*+Spring Grove Lively Dee Jr4 52 Apr 1420 61 2454 107
s. Langwater Playboy d. Spring Grove Mona Lee

McCLELLAND, W. T. & SON, SHAMROCK GUERNSEY FARM, TUCSON, ARIZ. ARHT
*+Aldahome Phyllad's Enid Jr3 68 Apr 936 42 2127 93
s. Phyllad d. Aldahome Victoria
+Bonneville Lanai Jr3 203 Apr 547 29 4920 277
*+Butter Boy's Valor 7 82 Apr 1071 44 3319 155
s. Raemelton Butter Boy d. Duke's Beauty Valentine
+Cache Meadow Dixie Bell Sr2 196 Apr 536 23 4004 198
s. Wandamere Phylip d. Cloverleaf Dixie's Bell
*+Delphi Dell Hida 5 278 Apr 685 29 8794 364
*+Discovery's Arline of Idora 5 111 Apr 769 30 3819 165
+Farview Jingle 6 218 Apr 696 31 6968 334
*+Fer-Manor Shirley Jr4 283 Apr 829 41 11802 624
*+Fran Ell Bon Bon 7 305 Mar 297 16 8660 373
*+Happyholme Heritor's Lucia Jr3 53 Apr 1115 64 1941 06
s. Happyholme Inheritor d. Happyholme Crown Lucia
*¶Happyholme Lydia's Patience 9 100 Apr 1185 63 4896 252
s. Adohr Eldor Distinction d. Happyholme Foremost's Lydia
*¶Kitchener Fearless Fairy Jr4 193 Apr 931 41 7092 327
*+Maria of Sun Shine Valley 5 282 Apr 535 21 8448 381
*¶Mira Loma Farm Eloise Jr4 365 Apr 591 33 13148 667
*+North's Lucky Planet Jr3 98 Apr 890 41 2984 150
s. Curtiss Candy Levity Hornet d. Bethany Noble's Sonia
+North's Pre Topaz Jr2 58 Apr 936 38 1685 68
s. McDonald Farms Pre Nathan d. Farview Royal Saphire
*¶Prestdale Phyl's Charity Sr3 172 Apr 778 43 6382 351
*¶Quality Farm Sadie Mae's Clara 8 195 Apr 1156 64 9055 471
*¶Riverview's Dutchess Irene 6 80 Apr 1631 67 4540 195
s. Wandamere Phylip d. Buck-Mor Dimple
+Shamrock Farms Beatrice Jr2 85 Apr 834 38 2461 110
s. Welcome-In Warrior d. Shamrock Farms Betridge
*¶Shamrock Farms Belva 6 176 Apr 754 32 6555 272
s. McDonald Farms Granger d. Between of Surrogate's Trojan
+Shamrock Farms Belvina Jr2 81 Apr 810 33 2339 96
s. Welcome-In Warrior d. Shamrock Farms Belva
+Shamrock Farms Butter Maud Sr3 198 Apr 821 34 7059 299
+Shamrock Farms Fairmaiden Jr2 126 Apr 593 24 3494 152
+Shamrock Farms Geisha Jr2 100 Apr 935 34 3294 133
s. Welcome-In Warrior d. Shamrock Farms Garnet
+Shamrock Farms Heroine Jr2 107 Apr 917 39 3326 140
s. Welcome-In Warrior d. Butter Boy's Helen
+Shamrock Farms Hopeful Jr2 321 Apr 522 26 6994 297
+Shamrock Farms Josephine Jr2 71 Apr 872 38 2040 82
s. McDonald Farms Pre Nathan d. Farview Jingle
+Shamrock Farms Julia Jr2 71 Apr 1201 43 2858 107
s. Welcome-In Warrior d. Shamrock Farms Jacqueline
+Shamrock Farms Lullaby Jr2 96 Apr 880 45 3101 146
s. Dorvillee Flash's Moonlight d. Dorvillee Sentry's Lillian
*¶Shamrock Farms Maybelle 6 143 Apr 1063 54 6726 323
¶Shamrock Farms Nanette Sr2 102 Apr 786 44 3122 159
s. Welcome-In Warrior d. Shamrock Farms Nancy
+Shamrock Farms Senorita Jr2 61 Apr 870 32 1782 76
s. Welcome-In Warrior d. Welcome In Advance Senora
+Shamrock Farms Treva Jr2 89 Apr 870 30 2678 98
s. Shamrock Farm's Cyclone d. Shamrock Farms Tranquil
*¶Shamrock Farms Tulipbloom Jr3 50 Apr 1854 74 3021 143
s. Welcome-In Warrior d. Shamrock's Tulip
+Shamrock Farms Warrior's Grace Sr2 112 Apr 1074 40 4439 180
+Shantituck Chum's Bunny Jr4 265 Apr 370 13 7786 342
*¶Valley Pride's Charline 5 181 Apr 656 38 5660 337
*¶Valley Pride's Su Lena 6 181 Apr 910 55 6890 379
*¶Valley Pride's Susan 5 47 Apr 1754 84 2681 133
s. Wandamere Phylip d. Valley Pride's Susanna
*¶Western Glow Garnet O'War Sr3 165 Apr 734 47 5776 323
*¶Wey Acres Levity Lustre 5 145 Apr 1429 66 8083 357

§McCLELLAND, WINIFRED, SHAMROCK GUERNSEY FARM, TUCSON, ARIZ. ARHT
*+Shamrock Farms Locust 5 182 Mar 390 19 5438 244

McGEE, EDWARD F., YONKERS, N. Y. ARHT
*¶Bournedale Princess Ladybird Sr4 345 May 1041 70 14168 815

McNAUGHT, GERTRUDE, ROLLING ACRES FARMS, ELGIN, ILL. ARHT
+Boulder Bridge L. Alexis Sr2 305 Jan 397 21 11211 506
*+Boulder Bridge L. Alexis Sr3 40 Apr 1838 88 2412 113
s. Boulder Bridge Lucero d. Boulder Bridge Quebec
*+Cowham Farm Tress' Alice Sr4 282 Apr 630 37 8548 450
*+Edgewood's Mary Rose 6 150 Apr 1512 64 7991 356
*+Franchester Mystic Supreme 5 128 Apr 1039 51 5435 266
s. Franchester Free Majesty d. Franchester Sublime
*+Langmeadow Cajill Jr3 365 Mar 459 28 12873 666
*+Lockshore Ajax's Diamond Jr3 162 Apr 885 42 5675 277
s. Lockshore Ajax d. Lockshore Diamond
*+Lockshore Topaz Jr4 39 Apr 1353 66 1685 82
s. Gardenville Merry King d. Lockshore Crystal Diamond
+Norgert's Val Supreme Jr2 128 Apr 840 38 3899 166
s. Langwater Valerian d. Franchester Mystic Supreme
*+Rheaume's Valley View Labelle Sr3 47 Apr 1151 47 1768 76
s. Langwater Valerian d. Rheaume's Valley View Sunbeam
+Rose-MOR Victor Paula Jr3 266 Apr 444 23 7739 331
*+Shirley of The Annadale 8 57 Apr 2173 114 3766 206
s. Cesor General's Laddie d. Hattie of the Annadale
¶Wey Acres Colonel's Hedda Sr3 281 Apr 527 31 8443 452
+Wey Acres Levity Marigold Jr2 55 Apr 1298 61 2311 103
s. Coronation Levity Prince d. Curtiss Candy Levity Mary
*+Woodacres Honor Jewel Sr4 108 Apr 1243 57 4483 206
s. Langwater His Honor d. Woodacres Queen Topaz

§McNAUGHT, N. F., EST., ROLLING ACRES FARMS, ELGIN, ILL. ARHT
*+Norgert's Gal Nan Jr4 97 Apr 1230 57 4215 199
s. Norgert's Galahad d. Norgert's Nan of Rolling Acres
*+Norgert's General's Dewdrop #Jr3 357 Mar 162 10 11735 639
*+Norgert's Junita Sr4 147 Apr 1088 56 5840 283
s. Norgert's Galahad d. Junita of Stony Point

§MEANOR, HAROLD H., HALMAR FARM, CLINTON, PA. ARHT
*+Halmar Jane's Janell Jr4 89 Apr 1093 61 3285 162
s. Wethersfield Caesar d. Halmar Princess Jane
*+Halmar Princess Lavonne 6 74 Apr 1566 69 3898 179
s. Antietam Prince Hal d. Curving Hill Royal Sunbeam
+Halmar's Arliene Sr2 241 Apr 795 42 7218 337
+Halmar's Eve Sr2 281 Apr 689 36 7338 351
*+Halmar's Irene Annette #Jr3 304 Apr 287 17 7325 343
+Halmar's La Verne Sr2 233 Apr 826 47 7097 340
+Halmar's La Veta Sr2 241 Apr 863 47 7690 365
+Halmar's Margie Sr2 254 Apr 734 41 7129 337
+Halmar's Marietta Jr2 305 Mar 403 21 7670 375
+Halmar's Mary Lou Sr2 305 Mar 215 12 9293 481
*+Halmar's Nan 5 61 Apr 1123 45 2272 92
s. Antietam Prince Hal d. Halmar's Miss Nan
*+Halmar's Peggy's Adell Jr3 198 Apr 624 34 5020 245
*+Halmar's Princess Mag-Da Jr4 205 Apr 872 38 7313 320
+Halmar's Princess Marigold Jr2 146 Apr 965 44 5089 209
+Halmar's Royal Helen Jr2 119 Apr 939 44 3941 168
+Halmar's Royal Nancy Jr2 219 Apr 861 39 6384 263

MELENYZER, CHARLES L., CHARMEL FARM, BELLE VERNON, PA.
¶Bobby-Faye Farm's Royal Jenny Jr2 89 Apr 1205 47 3565 134
s. Charmel's Royal Countryman d. Wilewood's Queen
*¶Butterton Holliston Jacqueline 7 111 Apr 1346 57 5212 211
¶Charmel's Elect Dora Jr2 96 Apr 1105 45 3676 142
¶Charmel's Elect's Elaine Jr2 304 Apr 586 33 7371 395
¶Charmel's Farm Elect Sue Jr2 70 Apr 829 32 1920 71
s. Hominy Hill Elect d. Sue Ornament of Worthland
*¶Charmel's Farm Valor's Helen Sr3 340 Apr 229 14 6404 324
*¶Charmel's King Royal Gayetta Jr2 340 Apr 683 38 9029 442
¶Charmel's King's Connie Jr2 108 Mar 948 42 3480 146
¶Charmel's Noble's Miss Band Jr2 365 Apr 768 41 10973 538
¶Charmel's Noble's Victoria Jr2 365 Apr 292 15 11501 550
¶Charmel's Rex Victoria Jr2 99 Apr 833 40 3202 131
¶Charmel's Royal Mitzi Jr2 243 Apr 852 35 8055 324
*¶Coldspring's Noble's Berlinda Sr4 136 Apr 1313 58 6241 251
s. Coldspring's Romulus Noble d. Coldspring's Romulus Bess
¶KenVer Noble Fortune Jr2 118 Apr 853 37 3668 157
¶Krum's Peggy's Best Hazel Sr3 365 Mar 531 26 12151 498
*¶McDonald Farms King's Libby 5 365 Apr 128 6 9831 446
*¶McDonald Farms King's Norinda Sr4 246 Apr 884 40 8443 408
¶McDonald Farms Noble Peach Jr2 110 Apr 827 39 3192 137
*¶McDonald Farms P. Lanice 5 365 Apr 554 29 12342 599

MILNE, JOHN L. & A. CHARLOTTE, KENNERSLEY FARM, CHURCH HILL, MD. ARHT
*¶Aldrich Farm Secret Sophia 5 54 Apr 1573 70 2726 121
s. Green Meads Proud Secret d. Greyholme Sophia
*¶Brookside's Star Gazer's Sibyl 6 36 Apr 1702 76 2027 90
s. McDonald Farms Jerrald d. Brookside Star Gazer
*¶Langmore Happy Ruma Jr2 92 Apr 1385 60 3878 167
s. Fairlawn Actor's Play Boy d. Pharos Border King's Ruma
*+Valleyrun Kinsman's Alpha Sr3 89 Apr 1461 66 4556 208
s. Langwater Kinsman d. Maple Lane Designer's Alpha
¶Valleyrun Kinsman's Nectar Jr2 64 Apr 1105 42 2315 88
s. Langwater Kinsman d. Maple Lane Sheik's Nesta
*¶Valleyrun Kinsman's Rosebud Jr4 85 Apr 1366 60 4085 180
s. Langwater Kinsman d. Maple Lane Designer's Rosebud

§MOORMAN, SANDRA KAY, WACO, TEXAS ARHT
+Brazos D. Faithful Jr2 365 Apr 656 31 10693 499

MURRAY, PHILIP W., BEACONDALE DAIRY, MORRISON, VA.
*¶Annabell's Mary Sue 5 357 Apr 514 16 12161 457
¶Beacondale Comet's Matilda Jr4 365 Mar 202 10 11740 562
¶Beacondale Donna 5 127 Apr 1139 49 4949 190
¶Beacondale Grapelawn Rhodora Sr3 85 Apr 1228 49 3238 129
s. Grapelawn Virginian d. Rhodora of Beacondale

¶Beacondale Nina Bell Sr3 282 Apr 674 34 8037 375
¶Beacondale Queen of Ambiers Sr4 127 Apr 1116 49 4927 221
¶Beacondale Rebel's Rose Jr4 232 Apr 673 29 6756 313
¶Beacondale Rebel's Tulip Jr3 106 Apr 1149 50 4362 171
s. Savage Farm Rebel d. Tulip of Beacondale
¶Beacondale Rose Marie Jr4 295 Apr 777 43 8549 408
¶Beacondale Serenity 5 91 Apr 1151 48 3691 145
¶Beacondale Sonata 5 357 Apr 824 36 12144 515
¶Beacondale Treva Ann Sr3 249 Apr 688 30 6706 333
**¶Jane Caress of Beacondale 6 305 Feb 108 7 6040 301
¶Recarie of Beacondale 6 365 Apr 637 27 11405 488
**¶Summa Elena of Beacondale 7 254 Apr 640 30 9027 379

SORR, LINDEN W., ORANGE GROVE FARM, SANTA PAULA, CALIF. ARHT
+Orange Grove Improver's Pansy #Sr2 281 Jan 388 27 6185 347
*+Orange Grove Lively's Charm 5 305 Jan 422 22 11706 484
+Orange Grove S. Larkspur Jr2 305 Feb 48 2 9430 450
*+Pine Manor King's Rapture 8 246 Mar 514 32 7121 380
*+Sierra Manor Supreme Locket Jr3 305 Jan 479 32 10091 575

OSBORNE, FLORENCE, OSBORNE FARMS, CANTON, N. C. ARHT
¶Garden Creek Gaiety Jr2 342 Apr 940 43 10717 527
¶Hildagar of Garden Creek Jr2 330 Apr 767 40 9148 499
¶Mab of Garden Creek Jr2 256 Apr 875 43 7880 399

OSBORNE, H. ARTHUR, OSBORNE FARMS, CANTON, N. C. ARHT
¶Darbette of Garden Creek Jr2 358 Apr 740 45 9641 550
¶Deodora of Garden Creek Jr2 222 Apr 950 40 7651 324
¶Fleckie of Garden Creek Jr2 205 Apr 959 44 5515 306
¶Francetta of Garden Creek Jr2 296 Apr 808 43 8323 460

OSBORNE, M. LOUISA, EST., OSBORNE FARMS, CANTON, N. C. ARHT
¶Colleen of Garden Creek Jr2 329 Apr 857 53 9704 542
¶Garden Creek Julip Jr2 60 Apr 1079 54 2857 137
s. Sky Brook Rose Maxim's Vogue d. Juliet of Garden Creek
¶Jeannette of Garden Creek Jr2 120 Apr 899 42 3651 157

SOUGHTON, RAY L., RAY L., JR. & LUCILLE V., BURR OAKS FARM, WOODSTOCK, ILL. ARHT
+Achievement's Honey Rose Jr2 305 Apr 222 13 6038 323
+Burr Oaks Cruiser's Annabelle Jr2 305 Feb 255 14 6504 321
+Burr Oaks Cruiser's Bonny Bea #Jr2 363 Mar 412 22 7168 343
*+Concentrate's Bea of Burr Oaks 5 305 Jan 170 8 6462 337
*+Elderbrook Beverly Sr3 143 Apr 1147 53 5902 262
*+Elderbrook Supreme Bertha Jr4 87 Apr 1183 50 3572 154
s. Nyala Supreme Steadfast d. Elderbrook's Heather Lady
*+Monarch's Challenger's Mae #Jr4 301 Jan 146 11 7424 373
+Monarch's Katie Sr4 365 Mar 241 15 9914 527
*+Shah's Butterball of Burr Oaks Jr4 45 Apr 1237 61 1827 91
s. Eth-Mead Shah d. Wilsonia Betty Ann
*+Spring Ridge Fairlee 5 35 Apr 1190 54 1346 61
s. Curtiss Candy Verity Lad d. Spring Ridge Faithful

SOVEN, HELEN C., JERRY OVEN FARM, END, OKLA. ARHT
*+Great Elm His Roselle Sr4 365 Feb 63 3 6253 264
*+Oven Debutante's Opal 6 289 Mar 408 24 6678 333
+Oven Dienie's Pet Sr3 219 Mar 394 20 4608 200
+Oven Jule's Shirley Jr2 53 Mar 1077 48 1729 85
s. Seco Imperial Colonel d. Oven's Princess Jule
+Oven Mona's Sparkle Sr2 71 Mar 1064 51 2420 116
s. Seco Imperial Colonel d. Oven Divination's Mona
+Oven Rose Seniorita Jr2 131 Mar 995 47 4037 191
*+Oven's Actress Oderis 6 79 Mar 1016 55 2670 148
s. Meadow Lodge Damon d. Oven's Actress Juna
*+Oven's Jule's Princess Jr3 305 Dec 353 20 6704 323
+Oven's Mell Rose Sr2 269 Mar 279 18 4027 221
+Oven's Princess Trixie Jr2 30 Mar 1096 51
s. Kitchener Fearless James d. Oven's Jule's Princess
*+Oven's Roberta Jr3 78 Mar 1327 59 3279 149
s. Great Elm Royal Philosopher d. Great Elm His Roselle
*+Oven's Secret Pal Jr4 246 Mar 230 14 3295 200
+Oven's Theresa Jr2 29 Mar 934 47
s. Meadow Lodge Rex's Romeo d. Cooper's Indispensable
+Poindexter Omar's Lotus Jr3 322 Mar 964 50 9911 473
*+Sun Farms Esquire's Lassie 6 178 Mar 775 43 5819 341
*+Topsy's Janet 6 357 Feb 629 32 12145 542

SOVEN, JERRY & GEURKINK, EARL, JERRY OVEN FARM, ENID, OKLA. ARHT
+Ben Tulloch Jean Sr2 155 Mar 713 39 3893 215
+Cooper's Actor's Alimony Sr3 208 Mar 578 32 4692 235
+Cooper's Davey's Della Jr3 156 Mar 794 35 4867 213
*+Cooper's Red May 7 357 Feb 277 17 9072 475

SOWEN, DAVE, OWENDALE FARM, MUKWONAGO, WIS. ARHT
+Owendale Bomber's Flossie Jr2 261 Apr 508 26 4904 235
+Owendale Colonel's Madeline Sr2 91 Apr 741 31 2463 93
s. Curtiss Candy Levity Colonel d. Owendale's Bomber's Fairy
*+Owendale's Bomber's Fairy 6 252 Apr 645 30 7927 370

SOWEN, H. S., BIRCHTREE FARM, FRAMINGHAM, MASS. ARHT
+Birchtree Barbara Jr2 135 Apr 857 41 3860 174
+Birchtree Beauty Jr2 195 Apr 698 34 4834 219
*+Birchtree Cathette Sr4 80 Apr 1581 61 4087 161
s. Lynbrook Anita's Fame d. Rockingham Catherine
+Birchtree Cathie Jr2 168 Apr 887 41 5271 235
+Birchtree Charlene Sr2 188 Apr 860 38 5693 230
+Birchtree Hilarette Jr2 305 Feb 400 21 8983 429
+Birchtree Joyful Jr3 197 Apr 1105 51 8075 368
+Birchtree Kate Jr2 208 Apr 700 31 5364 228
+Birchtree Rena Sr2 198 Apr 955 50 6719 349
*+Birchtree Rena's Valentine Sr3 227 Apr 1143 60 9551 479
+Birchtree Rosette Sr2 305 Mar 339 18 8290 396

OWEN, K. D., INDIAN MOUND FARM, NEW HARMONY, IND. ARHT
+Indian Mound Cherub's Mona Sr2 280 Mar 595 34 6615 339
+Indian Mound Lela Jr2 256 Apr 502 29 4985 237
+Indian Mound Levity Fancy Jr2 140 Apr 822 39 4082 187
+Indian Mound Levity Mary Jr2 74 Apr 1082 41 2537 107
s. Wey Acres Levity Lucky d. Indian Mound Cherub May
+Indian Mound Levity Rose Sr2 93 Apr 794 34 2790 133
+Indian Mound Levity Wilda Jr2 117 Apr 963 34 3936 149
*+Indian Mound Princess Sr3 72 Apr 1153 46 2822 121
+Indian Mound Wistful Jr3 175 Apr 608 30 3987 181
*+LushAcres Boswell's Astra Sr4 99 Apr 1271 59 4525 218
*+McDonald Farms Her Lolanda 6 120 Apr 1217 56 5021 233
+Northern Alberta Jr2 225 Apr 669 37 5407 273
*+Raemelton Corona Wistaria 5 114 Apr 1043 38 4537 183
**Red Cross Noble Lily Sr3 305 Mar 23 1 10395 514
+Wey Acres Bellringer's Kitten Jr2 130 Apr 702 32 3330 144
¶Wey Acres Colonel's Concerto Jr3 212 Apr 905 45 7060 313
*+Wey Acres Colonel's Flower Jr3 64 Apr 1224 52 2668 113
s. Flying Horse Colonel Levity d. Wey Acres Levity Floret
+Wey Acres Colonel's Kitty Jr2 132 Apr 1077 55 5020 231
+Wey Acres Colonel's Lustrous Jr2 165 Apr 712 31 4530 198
*+Wey Acres Levity Gay Girl Jr3 260 Apr 660 29 8410 353
**Wey Acres Levity Lilian Jr3 272 Apr 689 35 8686 394
+Wey Acres Lovely Gretchen Jr2 365 Mar 409 22 10701 512

SOWEN, VICTOR G., OWENDALE FARM, MUKWONAGO, WIS. ARHT
+Owendale Chum's Melanie Jr2 58 Apr 927 35 1841 70
s. Curtiss Candy Levity Chum d. Owendale's Bomber's Melanie
+Owendale's Hertha Sr2 233 Apr 540 25 5372 250
+Owendale's Lucky Laura Jr2 133 Apr 460 23 2282 102

PACK, GEORGE T., LAUXMONT FARMS, WRIGHTSVILLE, PA.
¶Arnold's Della Jr3 52 Apr 1383 69 2236 119
s. Lone Pine Arnold d. Cadeau's Lillian of Ridgedale
¶Colonial Hill Actor's Actress Jr2 365 Apr 801 38 13392 590
¶Colonial Hill Actor's Rosemary Jr2 149 Apr 928 35 5496 220
s. Fairlawn Actor's Royal d. Colonial Hill Tarzan's Pride
**¶Cupid of Caldwell Place 7 185 Apr 1105 63 10051 447
¶Green Acres Breeze Jr2 58 Apr 1321 46 2523 96
s. Fairlawn Actor's Royal d. Windwood Valor Breeze
**¶Happyholme Red Ardys 5 83 Apr 1475 80 4289 218
s. McDonald Farms Red Prediction d. Santa Ynez Valor's Ardys
¶Jupiter's Golden Bathsheba 5 248 Mar 718 36 8381 424
¶Lauxmont Colonel's Bravura Jr2 114 Mar 1076 53 3877 179
**¶Lauxmont Fashion Plate Sr3 41 Apr 1664 83 2225 111
s. Two Brooks Fashion d. Meadow View's Lila
¶Lauxmont Fashion's Decor Jr3 144 Apr 1156 70 5858 312
¶Lauxmont Fashion's Mannikin Sr3 117 Apr 1189 69 4881 236
s. Two Brooks Fashion d. Rose King's Bother
¶Lauxmont Fashion's Model Jr3 111 Apr 1197 62 4830 227
¶Lauxmont Financier's Bonanza Jr3 41 Apr 1362 59 1770 77
s. Woodacres Royal Financier d. Kennemac Bellarion's Owalssa
¶Lauxmont Financier's Heirloom Sr3 45 Apr 1414 74 2044 104
s. Woodacres Royal Financier d. Lauxmont Golden Chalice
**¶Lauxmont Levity Diadem Sr4 101 Apr 1492 80 5126 249
**¶Lauxmont Levity Hussy Sr3 365 Apr 377 23 11013 570
¶Lauxmont Levity Impudence Jr4 292 Apr 957 38 10245 412
¶Lauxmont Levity Rosy Future Sr4 142 Apr 1670 76 8520 344
¶Lauxmont Lyric Jr3 57 Apr 1288 79 2495 139
s. Bethany Lauxmont d. Jupiter's Free Favorite
¶Lauxmont Maxim Brocade Sr4 236 Apr 1225 64 10333 506
**¶Lauxmont Maxim Calico 5 41 Apr 1309 61 1707 80
s. Bournedale Maxim's Lauxmont d. Brookside Maxim Christine
¶Lauxmont Maxim Chiffon 5 19 Mar 816 44
s. Bournedale Maxim's Lauxmont d. Celia of Caldwell Place
¶Lauxmont Maxim Chenille Jr3 119 Apr 1053 52 4473 212
s. Bournedale Maxim's Lauxmont d. Marjorie of Point Pleasant
¶Lauxmont Maxim Cretonne Sr2 155 Apr 976 48 5093 244
¶Lauxmont Maxim Khaki Sr2 91 Apr 1233 54 3637 164
**¶Lauxmont Maxim Lace Jr4 50 Apr 1377 57 3693 153
s. Bournedale Maxim's Lauxmont d. Lancresse Lola
**¶Lauxmont Maxim Ninon 5 120 Apr 1400 66 6003 247
s. Bournedale Maxim's Lauxmont d. Arch Lane Butterfat Judy
¶Lauxmont Maxim Poplin Sr4 324 Apr 899 41 12572 531
¶Lauxmont Miss Muffet 5 267 Apr 857 44 9454 477
¶Lauxmont Omar's Tookhees Sr3 324 Apr 1375 52 15774 576
**¶Lauxmont Pink Lady Jr4 120 Apr 1697 64 7138 272
¶Lauxmont Steadfast Dandelion Sr3 365 Mar 206 10 14760 711
**¶Lauxmont Strawberry Blonde 5 124 Apr 1523 75 6510 313
s. Indian Blosom's Indian d. Indian Master's C-ca Peony
¶Lauxmont Tempest's Pride Sr2 87 Apr 1295 51 3793 149
s. Lauxmont Tempest d. Cottage Lady Harriet
¶Paxon Hollow Her Brier Jr3 111 Apr 1009 55 4216 200
**¶Pleasant Hill Queen 7 171 Apr 1874 73 11759 455
**¶Rubob Baby Sr4 346 Apr 715 38 12709 592
¶Spartan's Golden Siren Jr2 202 Apr 895 44 6751 324
**¶Spruce Run Colonel's Carol Jr4 278 Apr 770 41 9299 457
¶Supermost Star of The East 6 288 Apr 1094 54 11585 513
**¶Wey Acres Levity Crystal 7 38 Apr 1902 76 2369 95
s. Coronation Levity Prince d. Wey Acres Grandee's Connie
¶Willowmere Bonnie Prue Jr3 299 Mar 1258 62 12746 561
¶Zeus's Golden Artemis Jr2 299 Apr 1010 55 11181 571

PACK, GEORGE T. & TABER, LESLIE R., LAUXMONT FARMS, WRIGHTSVILLE, PA.
¶Green Hill's Joyie Jr3 276 Apr 1259 73 11896 611
¶Landhome Actor's Joyce Jr3 111 Apr 1315 50 5378 213
s. Fairlawn Actor's Leader d. Glengeran Butternut

PENNEY, H. R., PENN VILLA FARM, GRANVILLE, OHIO.
¶Collete of Penn Villa Sr2 79 Apr 1104 53 2794 130
¶Decolete of Penn Villa Jr2 265 Apr 839 47 8424 433
¶Deidra of Penn Villa Jr2 242 Apr 800 48 6953 377
¶Diella of Penn Villa Jr2 85 Apr 1093 47 3062 132
¶Dimone of Penn Villa Jr2 231 Apr 805 44 7085 349
¶Mazurka of Penn Villa Sr3 365 Mar 189 10 14184 696
¶Noreen of Penn Villa Jr2 78 Apr 909 41 2414 113
¶Radian of Penn Villa Jr2 87 Apr 968 46 2882 131
¶Reception of Penn Villa Jr2 88 Apr 1189 50 3443 152
¶Ronalda of Penn Villa Jr2 263 Apr 891 48 8781 438

§PICARD, PHILIP J. & MABEL B., LONE MAPLE FARM, FEEDING HILLS, MASS. ARHT

+Lone Maple Butterfat Annabelle	Sr2	41	Mar	1139	64	1454	85
s. Lone Maple Butterfat Tiffany		d. Lone Maple Butterfat Maybelle					
*+Lone Maple Butterfat Bess	Jr3	305	Mar	738	45	10975	578
*+Lone Maple Butterfat Claireen	7	31	Mar	1278	69		
s. Two Brooks Doublet		d. Lone Maple Butterfat June					
*+Lone Maple Butterfat Dolly	5	351	Feb	498	26	12213	598
+Lone Maple Butterfat May	Jr2	298	Mar	704	43	8747	454
*+Lone Maple Butterfat Narine	Jr3	70	Mar	1189	55	2728	131
*+Lone Maple Butterfat Noralyn	6	50	Mar	1600	68	2467	107
s. Two Brooks Norseman		d. Lone Maple Butterfat Rosalyn					
*+Lone Maple Butterfat Norawyne	Jr3	125	Mar	1309	63	5916	267
*+Lone Maple Butterfat Norine	6	45	Mar	1361	59	1943	84
s. Two Brooks Norseman		d. Lone Maple Butterfat June					
*+Lone Maple Butterfat Norly	Sr3	365	Feb	490	28	11298	526
+Lone Maple Butterfat Roseanna	Jr2	50	Mar	958	39	1514	61
s. Lone Maple Butterfat Tiffany		d. Lone Maple Butterfat Rose					
+Lone Maple Butterfat Rosita	Sr2	45	Mar	1264	55	1789	81
s. Lone Maple Butterfat Tiffany		d. Lone Maple Butterfat Rosette					

§PLATT, GEORGE E. COMPANY, CANOGA PARK, CALIF.

+Happyholme Elena	Sr3	78	Apr	1428	57	3777	157
s. Happyholme Expectation		d. Palmway's Royal Trojan Marge					
+Happyholme Joaquin Goldrona	Jr2	324	Apr	813	38	10088	453
+Matapa Honey's Helen	Jr4	106	Apr	1390	69	5332	252
+McDonald Farms Just Pendant	Jr2	44	Apr	1204	60	1735	87
s. McDonald Farms Justice		d. Churn Creek's Royal Jezabel					
+Ora of Yaquina Acres	Jr4	64	Apr	1373	59	3032	127
s. Wandamere Hampton		d. Cora of Yaquina Acres					
+Plattco Hightime Greta	Jr2	134	Apr	1116	54	5104	234
+Plattco Jannet	Sr3	365	Apr	40	2	13945	671
+Plattco Lucy	Jr4	199	Apr	923	50	7613	400
*+Plattco Maxine	5	36	Apr	1837	97	2144	113
s. Adohr Eldor Clift		d. Panorama Golden Lady					
+Plattco Susan	Jr3	340	Apr	505	30	9190	500
+Plattco Zelda	Sr4	54	Apr	1471	60	2686	126
s. Panorama Gold Creek		d. Panorama Inez					

§PRITZL, FRANK, GALE CREST, GRANGER, WASH. ARHT

+Gale Crest Adeline	6	127	Apr	1082	61	4840	256
+Gale Crest Ilene	5	260	Apr	1038	63	10440	558
+Gale Crest Irene	Sr4	28	Mar	1198	56		
s. Valient M. of Prestdale		d. Westlynn Valor's Inez					
+Gale Crest Ivy	6	51	Apr	1330	67	2133	106
s. Chedco Monarch		d. Westlynn Valor's Inez					
+Gale Crest Laura	6	226	Apr	820	52	7261	429
+Gale Crest Patsy	6	198	Apr	972	62	7295	421
+Gale Crest Priscilla	Sr4	219	Apr	960	57	8333	458
+Gale Crest V Clara	Jr3	223	Apr	707	36	6514	340
+Gale Crest V. Hedda	Jr2	234	Apr	727	41	6615	361
+Gale Crest V. Hester	Jr3	234	Apr	921	55	7952	451
+Gale Crest V. Lana	Jr2	99	Apr	1107	59	3941	186
s. Valient M. of Prestdale		d. Gale Crest Laura					

PRUETT, EDWARD, RED CROSS FARM, WINCHESTER, KY. ARHT

+Georgeland Thor's Pocahontas	Sr3	146	Apr	887	49	5474	298
*+Hoosiermead Bonnie Snowflake	Jr4	115	Apr	812	43	3615	182
s. Cesor Bonnie Maxim		d. Hoosiermead Maxim Dora					
*+Hoosiermead Maxim Flora	5	116	Apr	756	37	4509	222
s. Cesor Hoosier Maxim		d. Great Elm's Little Pearl					
*+Hoosiermead Maxim Pearl	7	255	Apr	427	20	8575	443
+Hoosiermead NoMax Dairymaid	Jr2	209	Apr	773	41	6710	371
+Red Cross Golden Coral	Jr3	146	Apr	620	33	4197	234
+Red Cross Noble Beulah	Jr2	47	Apr	934	41	1494	68
s. Quail Roost Noble Maximus		d. Red Cross Bright Beulah					
*¶Red Cross Noble Celia	Sr3	365	Apr	254	14	12198	708
+Red Cross Noble Charm	Jr3	114	Apr	989	51	3888	198
s. Quail Roost Noble Maximus		d. Quail Roost Maxim's Charm					
¶Red Cross Noble Mary	Jr2	288	Apr	622	30	8848	480

PRUETT, JAMES H., RED CROSS FARM, WINCHESTER, KY. ARHT

*¶Red Cross Noble Mommy	Sr3	365	Mar	252	16	13713	836

RASBAND, J. MACK, MARI-MAC FARM, NORTH OGDEN, UTAH. ARHT

*+Ben Lomond Doc's Daisy	Jr3	305	Mar	335	21	7151	390
*+Ben Lomond Doc's Gentle	Jr3	289	Mar	455	26	6695	334
*+Ben Lomond Doc Temple	Jr3	177	Apr	565	33	4411	230
+Ben Lomond Ira's Mary	Sr2	202	Apr	635	34	5230	250
+Ben Lomond Theo Zora	Jr4	78	Apr	822	44	2344	124
s. Edgehill Theo		d. Ben Lomond Zora					
*+Brookacres Charity	8	258	Apr	549	28	6751	329
*¶Brookacres Illustrious	6	305	Mar	575	27	13306	571
*¶Ila of Edgehill	8	167	Apr	1056	58	7361	379
+Mari-Mac Elsa	Jr2	206	Apr	661	35	5393	243
+Mari-Mac Vendor's Pansy	Jr2	211	Apr	477	24	3983	171
+Mari-Mac Vendor Trixie	Jr2	170	Apr	657	34	4149	203
*¶Wasatch Lady's Monitor Hilda	9	211	Apr	854	50	7869	437

§RASBAND, J. MACK & HILL, H. ISAAC, MARI-MAC FARM, NORTH OGDEN, UTAH. ARHT

*+Pert of Mira Loma Farm	5	63	Apr	1213	67	2571	142
s. Glenholt Grandee		d. Penny of Mira Loma Farm					

§REEVES, S. J., QUARRY HILL FARM, DOVER, OHIO. ARHT

+Holdridge Cheerio Janice	Sr2	167	Apr	908	37	6101	247
+Quarry Hill's Cameo	Jr2	151	Apr	618	29	3211	146
*+Quarry Hill's Camile	Jr4	365	Feb	478	26	11582	604
+Quarry Hill's Free Mary	Jr2	251	Apr	477	22	5214	251
*+Quarry Hill's Peggy	8	305	Feb	308	14	12525	581
*+Quarry Hill's Rosalie	6	305	Mar	148	6	10940	464
*+Quarry Hill's Sun Letty	Jr3	69	Apr	956	41	2250	101
s. Sun-Blest Farms Puck		d. Quarry Hill's Letitia					
+Quarry Hill's Sun Polly	Jr2	167	Apr	876	35	5406	218

§RHODENBAUGH, W. W., RHODENBAUGH RANCH, CALDWELL, IDAHO. ARHT

*+Rhodenbaugh's Amaryllis	8	305	Jan	389	21	9036	456
*+Rhodenbaugh's Blenheim Rose	Jr4	140	Apr	783	51	4080	253
+Rhodenbaugh's Calla Lily	Sr2	358	Apr	521	28	7319	368

RIFORD, L. S. & STAPLES, T. M., GREYSTONE FARM, AUBURN, N. Y. ARHT

+Elho's Princess Beauty	Jr2	100	Apr	864	41	3000	135
s. Douglaston Baron Kenvon		d. Ruth's Evelyn					
*¶Greystone Abbess	5	76	Apr	1793	77	4507	202
s. Foremost Acme 5th		d. Greystone Royal Sylvia					
¶Greystone Aimee	Sr2	305	Apr	155	7	9609	423
*¶Greystone Amber	Sr3	106	Apr	1344	60	5112	235
s. Foremost Acme 5th		d. Doneddy Northern Honey					
¶Greystone Amelia	Jr2	159	Apr	1001	46	5652	252
¶Greystone Annette	Sr2	86	Apr	1241	45	3571	132
s. Foremost Acme 5th		d. Doneddy Northern Ann					
¶Greystone Artful	Jr2	138	Apr	887	41	4928	219
¶Greystone Aurora	Sr2	180	Apr	736	35	5404	232
*¶Greystone Charming Artist	Sr4	301	Apr	684	39	10388	528
*¶Greystone Charming Fancy	Sr4	178	Apr	1068	57	7754	396
+Greystone Charming Hetty	Sr4	162	Apr	926	46	5868	295
*¶Greystone Charming Inez	6	230	Apr	1109	64	9979	532
*¶Greystone Charming Juno	5	238	Apr	1144	65	10645	610
*¶Greystone Charming Kitty	Jr2	65	Apr	1276	54	2751	127
s. Caumsett Magnet		d. Doneddy Northern Fancy					
*¶Greystone Charming Molly	5	305	Apr	463	24	9881	536
*¶Greystone Charming Orchid	5	61	Mar	1324	64	2663	130
s. Caumsett Magnet		d. Princess of Robindale Farm					
*¶Greystone Charming Susan	5	64	Apr	1634	70	3514	151
s. Caumsett Magnet		d. Greystone Royal Betsy					
*¶Greystone Charming Viola	5	95	Apr	1473	77	5016	235
s. Caumsett Magnet		d. Greystone Helen Garfield					
*¶Greystone Miss Fatima	10	231	Apr	1021	49	9555	443
*¶Greystone Northern Bess	Jr4	160	Apr	921	34	6477	284
*¶Greystone Northern Grace	Sr3	66	Apr	1319	68	2944	152
s. Caumsett Northerner		d. Greystone Lady Maid					
¶Greystone Northern Hazel	Jr3	305	Feb	527	31	8812	466
*¶Greystone Northern Iris	Sr3	171	Apr	995	44	6593	301
*¶Greystone Northern Nickie	Jr3	96	Apr	1425	63	4840	208
s. Caumsett Northerner		d. Greystone Royal Winkie					
*¶Greystone Northern Opal	Jr3	168	Apr	1152	55	7656	355
¶Greystone Northern Polly	Jr2	305	Mar	465	29	7803	441
¶Greystone Northern Rachel	Jr2	305	Apr	321	16	9121	436
*¶Greystone Princess Anne	Sr3	269	Apr	863	49	10563	508
¶Greystone Princess Gay	Sr2	227	Apr	849	40	7664	348
¶Greystone Princess Hope	Jr2	260	Apr	637	26	8313	350
¶Greystone Princess Irma	Jr2	232	Apr	812	44	7072	361
¶Greystone Princess Jane	Jr2	154	Apr	875	35	5142	212
¶Greystone Princess Kitty	Jr2	156	Apr	634	28	4055	181
¶Greystone Princess Lassie	Jr2	63	Apr	1224	53	2429	106
s. Caumsett Rex		d. Greystone Charming Elsie					
*¶Greystone Royal Chloe	7	191	Apr	940	49	7023	370
*¶Greystone Royal Edna	7	53	Apr	1435	59	2427	101
s. Rex's Duke of White Farms		d. Greystone Moselle					
*¶Hagan Farms Royal's Thelma	8	217	Apr	1386	58	11366	466
¶Hendershore Bronze Bell	Sr2	305	Mar	264	15	9269	531
*¶Rosemount Rex Spring Day	Sr3	179	Apr	936	45	6413	283
*+Rhodenbaugh's Coral Rose	Jr3	114	Apr	777	37	3353	160
*+Rhodenbaugh's Ginger Lily	6	178	Apr	562	27	4354	206
+Rhodenbaugh's Kilarney Rose	Jr2	58	Apr	906	44	1812	77
s. Westlynn Kilroy		d. Rhodenbaugh's Prince's Rosalie					
+Rhodenbaugh's Mariposa Lily	Jr2	90	Mar	673	24	2231	91
*+Rhodenbaugh's Prince's Rosalie	6	191	Apr	857	41	5737	300
*+Rhodenbaugh's Princess Pansey	Jr4	157	Apr	711	34	4045	192
*+Rhodenbaugh's Rosemary	Sr2	242	Apr	570	27	6296	312
+Rhodenbaugh's Syringa's Poppy	Jr2	175	Apr	542	31	3475	185
*+Rhodenbaugh's Wild Rose	7	164	Apr	646	33	4522	242
*+Rhodenbaugh's Zenia of Aralia	Jr3	191	Apr	613	29	5102	247

§RHODENBAUGH, W. W. & ANDREW, ZELLA A., RHODENBAUGH RANCH, CALDWELL, IDAHO. ARHT

+Rhodenbaugh's Daffodil	Jr2	117	Apr	592	28	2643	122
s. Westlynn Kilroy		d. Westlynn Valor's Charm					

§RHOADS, JEROME H., "RHOADSACRES," KIRKWOOD, PA. ARHT

*+Cadet's Iva of Rhoadsacres	Sr4	305	Apr	67	4	8944	476
+Victor's Marie of Rhoadsacres	5	305	Feb	14		5636	256

ROCKINGHAM FARM, SALEM, N. H. ARHT

¶Doral Farm Princess Donea	Jr2	294	Apr	839	48	9144	468
*¶Madrey Farm Princess Leader	7	112	Apr	914	48	4026	202
s. Maple Lane Jacquelin's Prince		d. Bournedale Ringleader					
*¶Rockingham Faithful Lady	Jr3	305	Mar	45	2	8017	407
¶Rockingham Margo	Jr2	92	Apr	1117	52	3561	160
¶Rockingham Meadow Princess	Sr2	285	Apr	821	49	8970	463
¶Rockingham Peer Melissa	Sr2	307	Apr	770	44	8983	466
¶Rockingham Reassurance	Jr2	192	Apr	764	39	5281	264
¶Rockingham Redella	Jr2	365	Mar	562	33	11130	583
¶Rockingham Relena	Jr2	305	Apr	545	32	8285	435
*¶Rockingham Relicon	Sr4	227	Apr	1004	59	8576	480
*¶Rockingham Relissa	Sr4	348	Apr	670	38	11442	594
¶Rockingham Reward	Jr2	163	Apr	1071	48	5863	258
¶Rockingham Rosabelle	Sr2	273	Apr	842	50	8097	432
*¶Woodacres Honor Cherie	Jr3	110	Apr	1192	66	4795	244

ROOSEVELT, NICHOLAS G., GIPPY PLANTATION DAIRY, MONCKS CORNER, S. C. ARHT

¶Gippy Chief Carmen	Jr2	365	Apr	591	30	13268	687
¶Gippy Chief Crescent	Sr3	365	Mar	377	23	12633	646
¶Gippy Chief Glenis	Sr2	359	Apr	1028	53	13821	687
¶Gippy Chief Jess	Jr2	365	Mar	602	40	11257	600
¶Gippy Don's Laurel	Sr2	365	Apr	61	3	11910	576
¶Gippy Nero Clove	Jr2	89	Apr	1121	53	3394	145
s. Edisto Farm's Nero		d. Gippy Chief's Chloe					
+Gippy Nero Duxy	Jr2	305	Mar	347	20	4997	256
¶Gippy Nero Lilless	Jr2	97	Apr	929	46	3164	149
s. Edisto Farm's Nero		d. Gippy Queen Lilian					
¶Gippy Prediction Alice	Jr2	84	Apr	1045	43	2818	113
s. Klondike Mollie's Prediction		d. Gippy Count's Ace					
¶Gippy Prediction Dorabell	Jr2	365	Apr	491	24	12530	630

¶Gippy Steadfast Madeline Jr2 365 Apr 148 11 10192 632
¶Inverness Princess Bess 5 143 Apr 1548 67 8059 354
*¶Klondike Premost Melody Sr3 86 Apr 933 46 2816 138
s. McDonald Farms Predictmost d. Klondike Gay Heroine
¶Maple Lane Master's Jewell Sr2 365 Apr 422 25 10293 569
¶Midview Royal's Hannah Sr2 311 Apr 807 46 10637 508
¶Tarbell Romulus Sibyl Jr2 92 Apr 1125 47 3536 138
s. Coldspring's Romulus' Anchor d. Tarbell Farms Peerless Sibyl

$SCHUTH, AUGUST H., MEADOW GREEN GUERNSEYS, LEXINGTON, ILL. ARHT
+Burton Lane Thor's Ramona Jr2 95 Apr 862 38 2871 130
*+Corn Acre Veda 5 140 Apr 1148 46 4639 188
+Meadow Green Alert's Madeline Jr2 198 Apr 386 19 4189 197
*+Meadow Green Douglas' Molly Jr2 225 Apr 1000 46 4656 210
*+Meadow Green Douglas' Ruby Jr4 158 Apr 534 27 3725 185
*+Meadow Green Douglas' Sequence Jr4 156 Apr 696 36 4192 199
*+Roes-MOR Governor's Mary Bell 5 82 Apr 1436 73 4052 223
s. Burton Lane's Sargon Governor d. Lawnview's Liv-Iro Marigold

$SCHUTT, HAROLD S., SPAR HILL FARM, CHADDS FORD, PA. ARHT
*+Pine Manor Taurine Tina 11 127 Apr 1143 58 4967 272
+Spar Hill Allspice Jr2 22 Apr 806 37
s. Spar Hill King's Heir d. Spar Hill Gooseberry
*+Spar Hill Armeria 7 305 Mar 199 10 13712 645
+Spar Hill Blue Spruce Jr3 84 Apr 1065 51 2990 144
s. Gardenville Taurus d. Spar Hill Blueberry
*+Spar Hill Cherry Blossom 5 19 Apr 935 43
s. Coronation King's Heir d. Spar Hill Orange Blossom 2d
+Spar Hill Cinnamon Jr2 75 Apr 863 44 2233 110
s. Spar Hill King's Heir d. Spar Hill Honeysuckle 2d
+Spar Hill Deodora Sr2 104 Apr 784 42 3244 183
*+Spar Hill Ginkgo Jr4 45 Apr 1266 61 1927 94
s. Gardenville Taurus d. Spar Hill Genista
*+Spar Hill Gooseberry Jr4 34 Apr 1275 56 1465 64
s. Caumsett Lineman d. Glenburnie Gem 2d
+Spar Hill Hemlock Sr2 32 Apr 873 47 942 51
s. Gardenville Taurus d. Spar Hill Hyacinth 4th
+Spar Hill Holly Barberry Jr2 305 Mar 351 21 7641 397
*+Spar Hill Hyacinth 4th 7 139 Apr 1570 72 7140 359
*+Spar Hill Jasmine 6 51 Apr 1552 75 2654 130
s. Coronation King's Heir d. Alcluyd Rilma Joy
*+Spar Hill Jonquil 6 305 Apr 24 1 8420 435
+Spar Hill Juneberry Jr3 146 Apr 595 35 3552 208
+Spar Hill Juniperberry Jr2 305 Apr 390 23 7105 385
*+Spar Hill Linden Jr3 146 Apr 844 46 4598 238
*+Spar Hill Mertensia 5 65 Apr 1581 77 3388 180
s. Coronation King's Heir d. Merrily of Hill Gift
*+Spar Hill Orange Blossom 5th 5 305 Mar 144 7 8914 440
*+Spar Hill Peach Blossom 5 305 Mar 102 5 9335 481
+Spar Hill Robinia Jr2 38 Apr 980 44 1252 57
s. Gardenville Taurus d. Spar Hill Primrose 2d
*+Spar Hill Scarlet Oak Jr3 137 Apr 866 49 4536 243
*+Spar Hill Sunflower 6th Sr3 24 Apr 1025 46
s. Spar Hill Duke of Windsor d. Spar Hill Sunflower
+Spar Hill Thyme Jr2 302 Apr 717 35 8026 395
*+Spar Hill White Pine Jr3 143 Apr 775 43 4320 227

$SHAFER, MARTIN, SANS SOUCI FARM, FOWLER, CALIF. ARHT
+Sans Souci Chicita Jr2 158 Apr 426 21 2253 114
+Sans Souci Colonel Cleta Jr3 170 Apr 502 31 2642 156
+Sans Souci Colonel's Edna Jr2 255 Apr 771 39 6893 326
+Sans Souci Colonel's Ilene Jr2 292 Apr 342 20 3920 204
+Sans Souci Dorcas Jr2 42 Apr 604 33 845 46
s. Sans Souci Hanaway d. Sans Souci Chieftain's Delores
+Sans Souci Lucky Linda Jr3 270 Apr 411 26 5420 282
+Sans Souci Masher Annette Sr2 33 Apr 933 35 1014 39
s. Cameo Illustrator's Masher d. Laguna's Princilla
+Sans Souci Masher Doris Sr2 149 Apr 622 34 3486 183
+Sans Souci Masher Jeanne Sr2 207 Apr 693 39 5161 245
+Sans Souci Masher La Donna Jr3 258 Apr 640 39 6473 351
+Sans Souci Masher Ola Sr2 279 Mar 448 27 5604 337
+Sans Souci Masher Ora Jr3 259 Apr 841 41 7577 326
+Sans Souci Masher Pamela Jr2 84 Apr 829 36 2295 93
s. Cameo Illustrator's Masher d. Laguna Pride's Prudence
+Sans Souci Masher's Helena Sr2 212 Apr 920 40 6454 272
+Sans Souci Masher's Laura Sr2 191 Apr 639 38 4538 251
+Sans Souci Masher's Oleta Sr2 269 Apr 628 32 6554 325
*+Sans Souci Masher's Sandra 6 33 Apr 1692 76 1833 82
s. Cameo Illustrator's Masher d. Laguna Stardust
+Sans Souci Masher Wilma Jr2 183 Apr 823 44 5260 249
+Sans Souci Naomi Jr2 108 Apr 578 30 2082 98
+Sans Souci Prince's Della Jr2 253 Apr 452 27 3867 223
+Sans Souci Sara's Enid Sr3 120 Apr 897 46 3752 190
+Sans Souci Teresa Jr2 94 Apr 609 30 1967 96

$SHIERLING, P. O. & SONS, SHIERWOOD, WINCHESTER, IND. ARHT
+Shierwood Madam Jr2 111 Apr 985 45 3745 177
+Shierwood Mecca Jr2 183 Apr 759 35 4891 221
+Shierwood Palmyra Jr2 44 Apr 1034 41 1457 58
s. Wethersfield Patrician d. Shierwood LaMyra
+Shierwood Pauline Jr2 116 Apr 936 44 3843 172
+Shierwood Pert Jr2 305 Mar 469 25 8265 411
+Shierwood Pette Jr2 205 Apr 679 40 5866 290
+Shierwood Playful Jr2 267 Apr 701 41 6984 378
+Shierwood Pluck Jr2 149 Apr 1056 46 5637 249
*+Shierwood Pristine Jr3 293 Mar 363 21 7480 366
+Shierwood Promise Jr2 103 Apr 1036 42 3793 145

$SHOAL FALLS FARM, INCORPORATED, HENDERSONVILLE, N. C. ARHT
*+Beaver Creek Noble Violet 7 107 Apr 1377 75 4656 222
s. Quail Roost Noble Knight d. Merrymaker's Violet Maxim
+Milton Farms Glamour's Bea Sr2 225 Apr 226 13 2364 137
+Milton Farms Harry's Berdie Jr2 229 Apr 656 33 4988 256
*+Shoal Falls Donna Irene Jr4 242 Apr 651 38 6057 343
*+Shoal Falls Donna Pride Jr3 148 Apr 757 38 4170 220
+Shoal Falls Golden Flapper Jr2 305 Mar 174 11 7577 402
+Shoal Falls Golden Iona Jr2 120 Apr 706 32 2778 122
s. Shoal Falls Golden Maxim d. Shoal Falls Donna Irene
+Shoal Falls Golden Jean Sr2 33 Apr 1046 46 1101 49
s. Shoal Falls Golden Maxim d. Shoal Falls Irene's Tudy
+Shoal Falls Golden Polly Jr2 212 Apr 566 32 4276 232
+Shoal Falls Golden Rena Jr2 194 Apr 894 42 5829 277
*+Shoal Falls L. Flirt 6 148 Apr 1277 67 5814 297
+Skuggek Comet Lucille Jr2 262 Apr 571 30 5282 303

$SHOEMAKE, W. A., SHOEMAKE GUERNSEY FARMS, DAYTON, OHIO. ARHT
+Wilburetta Dove Sr2 136 Apr 783 40 4280 216

$SHOEMAKE, W. A. & A. R., SHOEMAKE GUERNSEY FARMS, DAYTON, OHIO. ARHT
*+Fireside Admiral's Countess Sr3 87 Apr 1288 63 4177 180
*+Villa-Way Ace's Bonnet Jr3 20 Apr 724 36
s. Franchester Commando Ace d. Villa-Way Queen Bonnie
+Wilburetta Adeline Sr2 273 Apr 872 34 9368 343
+Wilburetta Althea Sr2 179 Apr 684 42 4699 247
+Wilburetta Angela Jr2 78 Apr 932 46 2445 122
s. Coronation Fortune d. Wilburetta Amber
*+Wilburetta Angie Sr4 79 Apr 1304 57 3402 169
s. McDonald Farms Robin Hood d. Wilburetta Amber
*+Wilburetta Annie 5 76 Apr 1170 49 3192 123
s. Wilburetta Charter d. Jewel of Weneeda
*+Wilburetta Betty Rae 10 75 Apr 1126 60 2938 146
s. Villa-Way Charter d. Betty Lou of Mount Cherry
+Wilburetta Doris Dee Jr2 132 Apr 979 42 4474 184
*+Wilburetta Florence 6 85 Apr 1156 52 3576 155
s. McDonald Farms Robin Hood d. Sunnysage K. Florence
*+Wilburetta Flower Girl Jr3 117 Apr 774 35 3674 154
*+Wilburetta Frieda 5 89 Apr 895 40 2987 119
s. McDonald Farms New Yorker d. Sunnysage K. Florence
+Wilburetta Honey #Jr2 330 Mar 293 15 7674 408
+Wilburetta Joanne #Sr2 246 Mar 234 13 5294 258
*+Wilburetta Lana 8 75 Apr 1178 54 3114 137
s. Coronation Fortune d. Achievement's Lady
+Wilburetta Lovely Jr2 118 Apr 706 34 3037 135
*+Wilburetta May 8 67 Apr 1027 43 2434 103
s. McDonald Farms Holden d. Chestnut Ridge Sally's Maud
*+Wilburetta Rosalie Jr4 21 Apr 826 43
s. McDonald Farms New Yorker d. Kenfleur's Lustrous Rose
*+Wilburetta Rosamond #Jr4 224 Mar 273 12 6374 269
*+Wilburetta T Anita Jr3 98 Apr 974 34 3665 136
s. Sun-Blest Farms Triumph d. Wilburetta Annie
+Wilburetta T Jill Jr2 253 Apr 599 33 6662 310
*+Wilburetta Xmas Rose 5 63 Apr 1423 62 3014 137
s. McDonald Farms New Yorker d. Kenfleur's Lustrous Rose

SHORE, M. F., GRASSY GROVE GUERNSEY FARM, HAMPTONVILLE, N. C. ARHT
¶G. G. Edwin's Greta Jr2 181 Apr 756 43 4753 272
¶G. G. Edwin's Hazel Jr2 227 Apr 747 37 5903 240
¶G. G. Edwin's Jane Jr2 129 Apr 809 46 3745 203
¶G. G. NoMax Fore Enid Jr3 290 Apr 710 42 7793 418
¶G. G. NoMax Fore Flossie Jr2 281 Apr 422 22 5795 280

$SIKES, T. EDGAR, SIKCO FARM, GREENSBORO, N. C. ARHT
*+Knightdale Count's Kristine 5 365 Mar 77 3 10565 436
+Nejasco Manuel's Valentine Jr2 360 Apr 753 39 9710 472
+Sikco Maxim's Adia Jr2 230 Apr 592 35 4659 273
+Sikco Maxim's Alice Jr2 277 Mar 431 27 4339 223
+Sikco Maxim's Alma Jr2 252 Apr 726 41 6136 316
+Sikco Maxim's Almeta Jr2 110 Apr 782 40 3012 138
s. Clear Springs Majesty's Maxim d. Fairlawn Heritor's Jennie
+Sikco Maxim's Ann Sr2 172 Apr 413 22 2244 113
+Sikco Maxim's Annie Jr2 280 Mar 702 35 7035 334
+Sikco Maxim's Bell Jr2 55 Apr 647 25 1188 47
s. Sikco Golden Maxim d. Sikco Maxim's Iris
+Sikco Maxim's Blanche Jr2 79 Apr 571 23 1466 60
s. Sikco Golden Maxim d. Sikco Maxim's Imp
*+Sikco Maxim's Eva Jr4 289 Mar 729 42 8670 439
*+Sikco Maxim's Grace Jr4 130 Apr 1213 64 5567 280
+Sikco Maxim's Ina Sr3 360 Mar 651 38 9375 486
+Sikco Maxim's India Jr2 365 Apr 217 13 6255 356
+Sikco Maxim's Inez Sr2 364 Apr 665 38 8701 481
+Sikco Maxim's Jane Jr2 296 Mar 698 47 6842 407
+Sikco Maxim's Janet Jr3 192 Apr 934 43 6771 330
+Sikco Maxim's Jean Sr2 260 Apr 709 39 6503 354
+Sikco Maxim's Lora Jr3 252 Apr 538 34 4877 271
+Sikco Maxim's Marie Sr2 362 Mar 642 40 8622 479
+Sikco Maxim's Nancy Sr2 235 Apr 792 35 6240 283
+Sikco Maxim's Princess Jr3 305 Feb 444 25 8373 401
+Sikco Maxim's Star Sr3 169 Apr 864 46 4794 255
*+Sikco M. Maxim's Nellie Sr4 305 Jan 242 12 10678 489

$SPRINGS, ELLIOTT, SPRINGS FARM, FORT MILL, S. C.
+Riverview's Starlet 7 38 Apr 1551 78 1895 95
s. Butler Island Foremost Leonard d. Culpeper's Starina
+Springmaid Fashion Bess Jr3 171 Apr 1083 45 6319 280
*+Springmaid Fashion Suzane Jr3 148 Apr 1003 50 5144 246
+Springmaid Forecast Christie Jr2 104 Apr 990 48 3126 138
+Springmaid Forecast Florence Jr2 95 Apr 981 51 2863 147
+Springmaid Forecast Thelma Jr2 115 Apr 954 48 3456 176

$STEELE, TED, CELEBRITY FARMS, NEW HOPE, PA. ARHT
*+Bear Haven's Maxim's Joyous 6 221 Apr 865 42 8257 402
+Bear Haven's Mister's Joyful Jr2 177 Apr 834 42 5071 252
*+Bear Haven's Mister's Joyous Jr3 199 Apr 922 48 6670 340
+Celebrity Farms Actress Jr2 121 Apr 947 44 3949 177
s. Hominy Hill King's Heir d. Vagabond Valiant Jacudeyne
+Celebrity Farms Dew Drop Jr2 35 Apr 1395 63 1593 72
s. Doral Performer d. Bountiful Susanna
+Celebrity Farms Jeanette Jr2 213 Apr 866 44 5922 293
+Celebrity Farms Levity Jr2 215 Apr 633 34 5111 255
*+Celebrity Farms Mirth Jr3 102 Apr 822 43 2902 156
s. Vagabond's Valiant d. Cottage Mary
*+Celebrity Farms Noel Jr3 43 Apr 1173 51 1635 72
s. Open Hearth Mischief d. Bountiful Susanna

*+Hominy Hill Fawnette Sr3 156 Apr 875 40 4837 210
*+Locust Grove P. Gayle 5 181 Apr 1280 49 8176 319
*+Witchwood Helsie 5 46 Apr 1297 62 1908 91
s. Langwater Helios d. McDonald Farms Elsie
*+Woodacres Noble Fashion Jr3 305 Apr 250 13 8009 410

§STEWART, EARL, SPRING GROVE FARM, BELLE VERNON, PA. ARHT
*+Spring Grove Golden Treva 5 242 Apr 674 35 6888 326
+Spring Grove Honor Alice Sr2 300 Mar 733 37 8505 432
+Spring Grove Honor Belladonna Jr2 305 Feb 384 17 8280 363
*+Spring Grove Honor Dorinda Sr3 190 Apr 1016 47 7853 325
+Spring Grove Honor Honey Jr2 267 Apr 637 31 6590 286
+Spring Grove Honor Maiden Jr2 232 Apr 715 39 7445 372
*+Spring Grove Honor Theresa Jr3 50 Apr 1202 54 2007 88
s. Gwynllan Honor d. Spring Grove Golden Treva
*+Spring Grove Lively Lynne Jr4 178 Apr 1188 46 8514 319

§STROUD, L. E., SUNSHINE FARM, GREAT FALLS, S. C. ARHT
+Sunshine's Honor's Lena Jr2 233 Apr 609 35 4881 269
*+Sunshine's Lucky Maggie 5 89 Apr 1145 54 3802 196
s. Quail Roost Lucky King d. Golden Glow Rhoda
+Sunshine's Maxking's Becky Jr2 283 Mar 560 31 6983 342
+Sunshine's Maxking's Mellisa Jr2 284 Apr 622 37 6664 353
+Sunshine's Maxking's Rosebud Sr2 290 Apr 677 36 7880 391
+Sunshine's Viscount's Lila 6 151 Apr 840 45 4837 262
+Zimalcrest Noble Lona Jr3 110 Apr 820 46 3125 173

§STROUD, LAWRENCE E., SUNSHINE FARM, GREAT FALLS, S. C. ARHT
+Stroudcrest Piper's Maid Jr2 99 Apr 1043 48 3413 164
s. Klondike Piper d. Improver's Fascination Maid
+Sunshine's Maxking's Gloria Jr2 237 Apr 550 34 4852 272

§SWANSON, E. G., SWANACRES, DOWAGIAC, MICH. ARHT
*+Crusader's May of Swanacres 7 60 Apr 1045 47 2083 94
s. Lockshore Swan's Crusader d. Swanacres Ultra May
*+Swanacres Golden Blossom 6 300 Apr 673 37 11630 566
*+Swanacres Janice Sr4 193 Apr 555 32 4858 274
*+Swanacres Maxim's Blossom Jr3 189 Apr 759 42 5527 294
*+Swanacres Milady Sr4 160 Apr 615 35 4126 210
*+Swanacres Mistress May 9 230 Apr 1009 53 9359 476
+Swanacres Sandra Sr2 170 Apr 717 38 4190 208
*+Swanacres Ultra May #10 300 Jan 201 10 9256 446
*+Swanacres Ultra May 11 46 Apr 1086 48 1640 73
s. Lockshore Crystal Prince d. White Oak Nylarose

§THORNTON, MARK, BREMEN, IND. ARHT
+Dandy's Myra's Orchid Jr2 252 Mar 636 36 6066 309

§TORKKO, MATTHEW, ALTAMERE FARM, WINLOCK, WASH. ARHT
+Altamere L Rambler Valinda #Jr4 202 Apr 98 5 4166 214
+Altamere Princess Valetta Jr2 257 Apr 333 19 3515 176
+Altamere Vickie Joan 5 222 Apr 824 38 7381 335
*+Fir Ridge Lorna's Marna 5 365 Apr 319 14 8291 390
+Hollylane Buttercup Jr4 122 Apr 913 56 3728 211
+Queen's Flower of Altamere Sr4 365 Apr 286 15 9031 454
+Valentine of Margold Acres 8 214 Apr 618 31 5715 309

§WALSH, R. J., MR. & MRS., GREEN HILLS FARM, PERKASIE, PA.
ARHT
+Bedminster H. Agnes Jr3 79 Apr 1253 53 3316 141
s. Hominy Hill Baronet d. Bethany Haze
*+Green Hill's Fern Jr3 177 Apr 810 51 5947 312
*+Green Hill's Field-Flower Sr3 81 Apr 1094 49 2884 122
s. Fritzlyn Valson d. Green Hill's Daisy Peer
+Green Hills Gaillardia Sr2 209 Apr 722 34 5680 272
+Green Hills Gardenia Sr2 77 Apr 1001 37 2411 89
s. Gwynllan Peer d. Green Hill's Anita
+Green Hills Garland Jr2 117 Apr 891 37 3712 144
+Green Hills Gem Sr2 107 Apr 990 47 3462 151
+Green Hills Geum Sr2 257 Apr 282 14 3966 183
+Green Hills Gilia Jr2 257 Apr 419 26 3568 204
+Green Hills Glamourous Jr2 50 Mar 1143 42 1651 61
s. Fritzlyn Valson d. Green Hill's Delphinium
+Green Hills Gleam Jr2 77 Apr 1020 39 2555 105
s. Gwynllan Peer d. Green Hill's Dorinda
+Green Hills Gloriana Sr2 126 Apr 886 40 4024 196
+Green Hills Godelia Jr2 305 Apr 265 15 5441 266
+Green Hills Goldie Jr2 231 Apr 655 31 5165 225
+Green Hills Gracious Jr2 109 Apr 840 42 3399 155

WARD, CARROLL L. & SON, WINTER PARK, FLA. ARHT
¶Belmont View Brilliant's Beuna Jr3 68 Nov 1203 56 2696 126
s. Sky Brook Maxim Brilliant d. Belmont View Fashion's Sybil
¶Edisto Farm's Lalla Sr4 132 Mar 1176 56 5595 254
¶Lakemont Admiral's Mona Jr2 50 Mar 1223 52 1887 81
s. Owen's Place Mona's Admiral d. Lakemont King's Hope
¶Lakemont King's Betty Jr2 165 Mar 1129 53 6017 285
¶Lakemont King's Faith Sr3 221 Mar 882 40 7443 356
s. McDonald Farms King Ken d. Foremost Comet's Faithful
¶Lakemont King's Flirt Jr2 247 Mar 915 49 7689 405
¶Lakemont King's Iris Sr3 110 Mar 1455 66 5499 223
s. McDonald Farms King Ken d. Lakemont Anthony's Flora
*¶Lakemont King's Lou Sr3 365 Jan 356 20 12850 578
¶Lakemont King's Marie #Jr2 296 Oct 476 22 9482 387
¶Lakemont King's Molly Sr2 41 Mar 1158 44 1438 55
s. McDonald Farms King Ken d. Lakemont Judy's Blanch
¶Lakemont King's Ora Jr2 273 Mar 874 45 7886 367
¶Lakemont King's Peggy Sr2 95 Mar 1085 45 3302 121
s. McDonald Farms King Ken d. Lakemont Majesty Azalea
¶Lakemont King's Theda Sr2 305 Nov 393 26 9338 467
¶Lakemont Peter's Gertie Sr2 271 Mar 1102 40 9485 390
¶Lakemont Prince's Rosemarie Jr2 78 Mar 934 43 2446 100
s. Lakemont Anthony's Prince d. Lakemont Anthony's Rose
¶Lakemont Steadfast's Valdie Jr2 96 Mar 953 48 2817 135

WASHINGTON, STATE COLLEGE OF, PULLMAN, WASH. ARHT
+Chinook Regal Dahlia Jr2 90 Apr 861 43 2799 143
+Chinook Regal Edna Jr2 105 Apr 1010 49 3803 176
+Chinook Regal Gussie Jr2 12 Apr 363 17
s. Happyholme Regal Lucky Strike d. Chinook Christie Nadine
¶Chinook Treasure Deby Jr3 130 Apr 844 45 3646 168
*+Wild Rose Lucy Sr4 108 Apr 913 45 4208 193

WHITE, HOWARD J., "MONTEREY FARM," MIDDLETOWN, DEL.
*¶Dusty's Nora-Dora of Monterey Sr3 305 Apr 258 14 12958 690
¶Emblem's Image of Monterey Jr2 189 Apr 790 42 5932 319
*¶Fairlawn Actor's Ladyship Sr3 205 Apr 1106 63 8132 452
*¶Fairlawn Actor's Pansy Sr2 77 Apr 1737 99 4682 240
s. Fairlawn Peerless Actor d. Fairlawn H. Forget-Me-Not
¶Fairlawn K. Flora Jr2 212 Apr 1037 56 7423 385
*¶Monterey Cherie Jr3 111 Apr 1020 60 4180 239
¶Monterey Donzel Jr2 181 Apr 789 49 5399 286
*¶Monterey Eleanor Jr3 365 Apr 220 11 14095 773
¶Monterey Merrymaker Jr2 230 Apr 711 37 5742 299
*¶Monterey Symbol Sr3 365 Mar 131 7 12796 588
¶Peerless Lady of Monterey Jr2 266 Apr 712 42 8192 447
*¶Peerless Nancy 6 196 Mar 994 47 8246 414
*¶Peerless Top Dora Jr3 156 Apr 1033 64 6665 378
*¶Peerless Topsy Dora 6 120 Apr 1443 74 6027 305

WILKIE, JOHN, FORGE HILL FARM, NEW WINDSOR, N. Y. ARHT
*¶Forge Hill Acme's Blossom Sr4 120 Apr 1309 58 5172 232
*+Forge Hill Acme's Bunny Sr4 143 Apr 1066 49 5643 234
*¶Forge Hill Acme's Gloriann Sr4 93 Apr 1244 62 4343 202
*¶Forge Hill Acme's Janez Jr4 156 Apr 1141 55 6116 300
*+Forge Hill Acme's Kathleen Sr4 103 Apr 958 46 3499 162
s. Foremost Acme 25th d. Forge Hill Blend's Marie Doll
*¶Forge Hill Acme's Louise Jr4 167 Apr 1075 54 7360 383
*+Forge Hill Acme's Orilla Sr4 224 Apr 638 35 6262 317
+Forge Hill Bell Daffodil Sr3 104 Apr 845 44 2998 150
s. Forge Hill Bellcander d. Forge Hill Odaffodil
+Forge Hill Bellys Sr2 365 Apr 28 2 7690 480
¶Forge Hill Casa Colette Jr2 66 Apr 1420 57 2727 109
s. Forge Hill Casanova d. Wyebrook Colleen Louise
+Forge Hill Casadilly Jr2 206 Apr 555 36 4693 231
¶Forge Hill Casa Galore Jr3 254 Apr 920 49 7936 372
*¶Forge Hill Casa Gloria Sr3 151 Apr 1382 72 7310 358
+Forge Hill Casa Jackie Sr2 129 Apr 838 34 3529 127
s. Forge Hill Casanova d. Forge Hill Jackie
¶Forge Hill Casa Janez Jr3 254 Apr 762 43 8141 426
*+Forge Hill Casa Louise Sr3 73 Apr 1051 52 2536 126
s. Forge Hill Casanova d. Forge Hill Louise
¶Forge Hill Casanorma Jr2 150 Apr 936 44 4490 200
s. Forge Hill Casanova d. Forge Hill Blendorma
*¶Forge Hill Casorilla Jr3 305 Mar 82 5 9049 463
+Forge Hill Corallets Jr2 147 Apr 537 25 2694 118
+Forge Hill Cordelight Jr2 108 Apr 595 30 2580 98
s. Forge Hill Corona d. Forge Hill Barbara
+Forge Hill Corinne Jr2 238 Apr 642 32 4580 210
+Forge Hill Corobellu Jr2 246 Apr 586 31 5380 282
¶Forge Hill Corodaffodil Jr2 148 Apr 1054 55 5001 252
*+Forge Hill Corona Belinda Sr3 147 Jan 418 22 2814 138
+Forge Hill Corona Farette Jr2 209 Apr 520 32 4168 202
*+Forge Hill Corona Linda Jr3 365 Apr 236 12 11011 519
*+Forge Hill Corona Noel Jr4 34 Apr 1274 61 1416 67
s. Forge Hill Corona d. Forge Hill Bunny
¶Forge Hill Coropollyann Sr2 254 Apr 815 39 6956 298
+Forge Hill Faxinova Jr2 365 Mar 150 9 6694 372
*¶Forge Hill Galores 7 305 Jan 484 25 12429 555
*+Forge Hill Janavieve 6 359 Mar 561 31 10315 537
*+Forge Hill Jan Daffodil 7 305 Jan 68 4 8064 385
*+Forge Hill Janez 9 214 Apr 839 42 7147 343
+Forge Hill Marbea Jr2 117 Apr 509 26 2198 126
s. Forge Hill Marlyn d. Forge Hill Jan Beatrice
+Forge Hill Marillo Jr2 101 Apr 581 32 2379 121
s. Forge Hill Marlyn d. Forge Hill Acme's Orilla
+Forge Hill Marphyllis Jr2 218 Apr 526 26 3998 175
*+Forge Hill Marq Bopeep Sr4 60 Apr 1175 56 2338 112
s. Wychmere Marquis d. Forge Hill Bopeep
*¶Forge Hill Marq Jan Bea 6 100 Apr 1149 54 4019 193
s. Wychmere Marquis d. Forge Hill Jan Beatrice
*+Forge Hill Marq Lou Ann 7 305 Jan 99 4 6129 385
*+Forge Hill Marq Ormanda 7 77 Apr 1183 52 3228 147
s. Wychmere Marquis d. Foremost Orma
*¶Forge Hill Mars Marilyn 7 93 Apr 1343 58 4125 159
s. Wychmere Marquis d. Thatch Meadow Marilyn
*+Forge Hill Sunny 7 259 Apr 706 35 8480 390
*+Holligold of Inlet Valley Jr3 108 Apr 865 39 3087 135
*¶Inlet Valley Drusilla 5 142 Apr 1232 56 6194 302

§WITMER, LOUISE A., WILLOW STREET, PA.
+Zeitler's Drucilla Rheingold Sr2 151 Apr 899 46 4910 237
s. Langvalley King I Am d. Spencer's Landing Drucilla
+Zeitler's Explorer's Victoria Jr2 120 Apr 1028 48 4600 203
s. Caumsett Explorer d. Zeitler's Mountain Victoria
*+Zeitler's Mountain Victoria 6 111 Apr 1525 81 5564 270
s. Hill Girt Chevelle d. Spencer's Landing Drucilla
*+Zeitler's Princess La Traviata #Jr4 272 Jan 627 26 10972 462

§WITMER, RAYMOND F. & LOUISE A., WILLOW STREET, PA.
+Meadow View's Duke's Ella Jr3 305 Mar 32 1 10445 423
+Meadow View's Red Blossom 5 237 Apr 923 45 8719 404

WOOLWORTH, NORMAN B., CLEARVIEW FARM, WINTHROP, MAINE
¶Clearview Farms Country Clara Jr2 30 Apr 1032 47
s. Langwater Country Beau d. Clearview Farm Anita
¶Clearview Farms Country Mavis Jr2 17 Apr 663 28
s. Langwater Country Beau d. Clearview Farms Marlyn
¶Clearview Farms Hubert's Charm Jr2 365 Jan 126 7 9436 442
*¶Clearview Farms Lady Jone Jr4 151 Mar 787 42 5464 260
*¶Clearview Farms Lillian Jr3 305 Dec 313 16 7570 333
¶Clearview Farms Lotus Jr2 210 Apr 698 29 6437 287
¶Clearview Farms M. H. Vonita Jr3 30 Apr 1365 58
s. McDonald Farms Hubert d. Clearview Farms Peggy
*¶Clearview Farms Patsy Sr3 365 Mar 184 9 8474 401
*¶Clearview Royal Betty 5 365 Mar 426 24 9440 483

**Hilda Jane of Clearview Farms	7	365	Mar	542	32	16311	775
¶Kitchener Fearless Ivy	Jr3	210	Apr	593	32	6239	311
s. McDonald Farms Fearless		d. Kitchener Ivy					
¶Moonbeam of Pleasant Hill	6	208	Apr	714	33	6658	304

$WORTHINGTON, ALVIN, SUNSET VIEW, NEWTOWN, PA. ARHT

+Sunset View Bonnie Maid	Jr2	212	Apr	650	35	4776	239
+Sunset View Duke's Frances	Jr2	97	Apr	956	43	3068	137
+Sunset View Francis' Daisy	Jr2	225	Apr	645	33	5280	259
+Sunset View Royal Susie	Jr3	305	Mar	379	19	8054	378

$WYMAN, THOMAS, WYE HEIGHTS PLANTATION, LONGWOODS, MD. ARHT

*+Cleghorn Prince's Empress	11	241	Apr	581	27	7987	380
*+Wye Heights Fern's Icy	7	75	Apr	1001	49	2520	120
s. Cleghorn Maxim		d. Cleghorn Prince's Fern					
*+Wye Heights Jenny	6	36	Apr	1366	68	1595	80
s. Wye Heights Cheerleader		d. Cleghorn Duke's Folly					
*+Wye Heights Julia	5	305	Feb	173	8	9294	402
*+Wye Heights June	5	208	Apr	601	27	5559	267
*+Wye Heights King's Honesty	7	305	Feb	443	22	10357	519
*+Wye Heights Lana	5	205	Apr	655	35	5677	324
*+Wye Heights La Rue	5	109	Apr	1142	53	4394	192
s. Wye Heights Monarch		d. Wye Heights K. Hester					
*+Wye Heights Loria	5	188	Apr	794	38	6327	287
*+Wye Heights Mima	Sr3	305	Mar	10		7683	414
*+Wye Heights Myra	Sr4	151	Mar	789	38	4759	248
+Wye Heights Narcissus	Jr3	193	Apr	563	31	4425	227
+Wye Heights Nay	Jr2	305	Mar	13		7631	391
+Wye Heights Nestor	Sr3	64	Apr	772	42	1617	95
s. Wye Heights Chief		d. Wye Heights Jacquin					
+Wye Heights Neva	Sr2	305	Feb	372	21	6781	373
+Wye Heights Nigh	Sr2	212	Apr	722	42	5337	270
s. Bournedale Challenger		d. Cleghorn Zenor's Emerald					
+Wye Heights Nook	Jr3	290	Apr	645	37	7150	404
+Wye Heights Noon	Sr2	284	Apr	225	14	4269	226
+Wye Heights Notty	Sr2	287	Mar	511	29	7017	363
+Wye Heights Peep	Sr2	175	Apr	685	40	4030	250
s. Wye Heights Master		d. Wye Heights Jenny					
+Wye Heights Pet	Jr2	197	Apr	615	32	4213	222
+Wye Heights Prudence	Jr2	71	Apr	703	37	1682	86
s. Wye Heights Squire		d. Wye Heights Mopsy					
+Wye Heights Ramble	Jr2	14	Apr	352	17		
s. Wye Heights Master		d. Wye Heights K. Heiress					

YATES, S. S., SADDLEBACK FARM, DORSET, VT. ARHT

*¶Saddleback Blossom	Jr4	131	Apr	1069	45	5538	221
*¶Saddleback Dora	7	151	Apr	902	35	5659	230
¶Saddleback F. Gloria	Jr2	189	Apr	847	42	6258	297
¶Saddleback Fiddler's Lucia	Jr2	181	Apr	739	34	5716	255
¶Saddleback F. Ivy	Jr2	126	Apr	867	42	4006	184
s. Howland Master's Fiddler		d. Saddleback Inez					
¶Saddleback F. Laurel	Jr2	146	Apr	748	39	4461	216
*¶Saddleback Ida	5	112	Apr	1043	48	4581	220
*¶Saddleback Lorna	Sr4	348	Apr	675	40	11431	604
¶Saddleback S. Fadelia	Jr2	218	Apr	781	36	6793	271
¶Saddleback Splitsilk's Duchess	Jr2	365	Mar	303	16	9308	438
*¶S. S. A. Grace	6	89	Apr	1108	54	3467	159
s. Phillips Peerless Duke		d. Peerless Gold Girl					

APPROVED HERD IMPROVEMENT RECORDS

EXPLANATION OF SYMBOLS

* Indicates Reentry.
¶ Indicates a record on three times a day milking.
C following Days in Milk indicates that calving requirements were met.
§ Before a Breeder's name, indicates all cows milked twice daily.
No symbol appears before the cow's name if milked twice daily.

OWNER AND RECORD	Age	Days In Milk	Total Number Milkings	Lbs. Milk	Lbs. B. Fat
$AARONSON, GEORGE G., LOCUST HILL FARM, COLUMBUS, N. J.					
Inspiror's Gail of Locust Hill	5	283	566	9332	417
s. McDonald Farms Inspiror		d. Gladys of Locust Hill			
$AARONSON, GEORGE G., JR., LOCUST HILL FARM, COLUMBUS, N. J.					
Champion's Madge	Jr4	270	540	7080	364
s. R. F.'s Highlander's Champion		d. Inspiror's Madge			
$ADAMS, C. N. & SONS, HIGHLAND FARM, MANKATO, MINN.					
Highlands' Chloe Maze	Jr2	365C	730	8223	407
s. Dunwalke Aristocrat		d. Highlands Royal Mazie			
*Highlands' Mary Ann Lassie	9	332C	664	9841	475
s. Kenfleur's Ideal Crescent Quad		d. Highlands' Mary Ann Girl			
*Highlands' Neta	7	305C	610	8294	410
s. Mulhocaway Governor Marcus		d. Highlands' Fanny Bell			
$AHRENS, ROBERT S., BOMAR FARMS, HUDSON, WIS.					
*Bomar Elsie	Sr4	271	542	5742	279
s. Frances' Granger		d. Lakewood Emerald			
$ALEXANDER, RAY H., SUNNYSIDE FARM, UNION SPRINGS, N. Y.					
*Sunnyside Select Inaveve	Sr3	305	610	9900	471
s. McDonald Farms King Select		d. Sunnyside Isotta 2d			
$ALLUMBAUGH, H. R., HOLLYLAWN ACRES, EUGENE, OREGON					
*Hollylawn's Victory Maybelle	6	291C	582	7617	330
s. Argyll's Victory		d. Victory May of Willaurie Acres			
*McKenzie Meadow Frances	6	275C	550	7763	333
s. Wandamere Diplomat		d. McKenzie Meadow Florence			
$ANDERSON, BUREN R. & SON, RIVERDALE GUERNSEY FARM, PALATINE, ILL.					
*Riverdale Lorelei's Heather	Sr2	365C	730	6573	255
s. Fairmount Raeder Hector		d. Riverdale May's Lorelei			
$APPLETON, FRANCIS R., JR., APPLETON FARMS, IPSWICH, MASS.					
*Appleton Farms Evelina	Sr3	298	596	8428	416
s. Elmwood Farms Leader's Knight		d. Appleton Farms Evelyn			
$ARMSTRONG, ROLLIN & ELLA MAE, ELROMA GUERNSEYS, LOWELL, IND.					
Elroma Golden Alice	Jr2	305C	610	9225	466
s. Golden Eagle Sue's Prince		d. Golden Eagle Alta			
*Golden Eagle Aloha	6	305C	610	7101	407
s. Golden Eagle Sensation		d. Donna of Baldwin Prairie Farm			
$ASTALOSH, FRANK, HILLCREST FARM, PENNINGTON, N. J.					
*Hillcrest Lass's Lolly	Sr4	365	730	10693	523
s. Langwater Marius		d. Ironsides Laughter Lass			
*Hillcrest Sal	Sr4	365	730	11330	476
s. Chief of Hillcrest Farm		d. Coventry Country Sally			
$ASTALOSH, PAUL, HILLCREST FARM, PENNINGTON, N. J.					
*Hillcrest Golden Rose	6	365	730	10469	511
s. Yeoman's Raider		d. Quester's Lady Dononia			
$ASTALOSH, PAUL, JR., HILLCREST FARM, PENNINGTON, N. J.					
*Hillcrest Messy Bessie	6	365	730	12056	540
s. Langwater Marius		d. Hillcrest Butter Girl			
$AUERBACH, BEATRICE F., AUERFARM, BLOOMFIELD, CONN.					
*Auer G. M. Cordelia	6	365C	730	14216	659
s. Holly Farm Grand Master		d. Auer G. Model's Cameo			
*Pharos King's May Lily	8	365C	730	14747	712
s. Thirlstane King Eugene		d. Conquest's May Lily			
$AVONDALE MILLS, INCORPORATED, AVONDALE MILLS DAIRY, SYLACAUGA, ALA.					
*Avondale's Brilliant	Sr4	256C	512	7118	313
s. Sky Brook Brilliant Lad		d. Graceland Max Jane			
*Avondale's Brilliant Echo	Sr4	342C	684	7191	395
s. Sky Brook Brilliant Lad		d. Glen-Echo King's Kyola			
*Avondale's Brilliant Girl	Sr4	288C	576	7000	283
s. Sky Brook Brilliant Lad		d. Hollimost's Libby			
Avondale's Maxine	5	318C	636	6823	309
s. Bournedale Maxim La Noce		d. Graceland Max Helena			
*Carnation King's Valarie	9	152	304	4011	143
s. Glen Haven Carnation King		d. Valentine of Ponce de Leon			
$BAKER, STANLEY, TWIN BIRCH FARM, LYNDONVILLE, N. Y.					
Twin Birch N's Vera	Jr2	347C	694	9437	482
s. Nodrog of Twin Birch		d. Walnut Wold Vera			
$BARCZEWSKI, STEVEN, JR., LA GRANGE FARM, GLASGOW, DEL.					
*Chief's Bessie of La-Grange	5	284C	568	8637	432
s. Berkley Model Chieftain		d. Vulcan's Royal Beauty			
$BASS, B. G. & SON, HOME ACRES, RICE, VA.					
Homeacres Dimple's Rose	Sr2	365	730	7861	420
s. Resolute's Prince Maxim		d. Gates' Raider's Dimple			
$BAUER, HARRY, MAPLE LAWN GUERNSEY FARM, LODA, ILL.					
*Adair's Alert's Bell	11	365C	730	10283	474
s. Ridglydale's Deruchette Alert		d. Betty of Jean-Bel			
$BAUER, ROBERT & SONS, LA MOILLE, ILL.					
*Ar-Be Master's Mary	Jr3	305C	610	8302	401
s. Churn Creek's Quartermaster		d. Bessie's Rosemary of Highlands			
*Ar-Be Master's Sally	Sr3	285C	570	5336	213
s. Churn Creek's Quartermaster		d. Lockshore Sylvia 3d			
*Ar-Be Valor's Belle	5	305C	610	7635	301
s. Foremost Valor's Heir		d. Circle A. Lula Belle			
$BENTLEY, O. R. & SON, SUNESLOPE FARM, AMES, IOWA					
*Suneslope's A. L. Eunice	Jr3	310C	620	8151	410
s. Kenfleur's Alert Laddie		d. Eliza of Suneslope			
Suneslope's Gene's Elvira	Jr2	305C	610	13362	593
s. Gene of Rose Hill		d. Suneslope's A. P. Elva			
$BICKERT, J. H., MARYDALE FARM, ALBIA, IOWA					
Marydale Levity's Nina	Sr2	305C	610	6054	287
s. Marydale Levity Prince		d. Marydale Royal Cherub's Nell			
$BIEDERWOLF, FRED, CIRCLE B. FARM, MONTICELLO, IND.					
Circle B. Violet	Jr2	365C	730	8603	400
s. Circle Drive's Admiral		d. Circle B. Levity Violet			
$BOEHLE, W. O., BOEHLE'S GUERNSEY FARM, LAWRENCE, KANS.					
*Boehle's Damsel's Pansy	9	286C	572	7621	336
s. Damsel's Aristocrat		d. Boehle's Pansy of Lawrence 2d			

§BOGARDUS, CHARLES S., SPRING PASTURE FARM, CLINTON, ILL.
*Spring Pasture King's Fay Jr3 293C 586 7617 348
s. Tarbell Gallant King d. Spring Pasture Count's Fay
Spring Pasture L. Delia Jr2 314C 628 7764 400
s. Tarbell Peerless Landsman d. Spring Pasture C Della
Spring Pasture L. Dew Sr2 364C 728 4566 278
s. Tarbell Peerless Landsman d. Spring Pasture Morning Dew
*Spring Pasture L. Lilly Jr3 306C 612 6047 330
s. Tarbell Peerless Landsman d. Spring Pasture Meteor's Lotus
*Spring Pasture L. May Sr3 315C 630 7385 404
s. Tarbell Peerless Landsman d. Spring Pasture Meteor's May
*Spring Pasture L. Opal Sr4 365C 730 10524 556
s. Tarbell Peerless Landsman d. Spring Pasture Count's Pearl

§BONNY OAKS SCHOOL, BONNY OAKS FARM, CHATTANOOGA, TENN.
*Bonny Oaks Pat's May Sr4 305 610 9004 424
s. Klondike Patrician d. Edisto Farm's Bunny
*Rosalie of Mansfield Acres 11 305 610 5221 249
s. Gayoso Southern Ranger d. Fern of Douglas Manor

§BORCHERDING, ALBERT & SON, HILLCREST FARM, FREDERICKSBURG, IOWA
Hillcrest Daisy's Daphene Jr2 278C 556 5548 294
s. Princess' Son Manuel d. Hillcrest Corvette's Daisy

§BRADFORD, FRED & R. D., BRADFORD'S DAIRY FARM, ALMA, MICH.
*Bradford's Gwen C. Sr4 365C 730 10500 535
s. Cowham Farm Bethel's Rex d. Bradford's Candy Girl

§BROCK, C. R., CLOVER WREATH FARM, NORTHFORD, CONN.
*Valor's Coquette of Clan-Dell 6 284C 568 7060 331
s. Storrs Supreme Valor d. Bridget of Clan-Dell

§BROWNLIE, J. P., GOLDKIST ACRES, TURLOCK, CALIF.
Goldkist Herc's Bea Sr3 305C 610 10465 518
s. Palmway's Royal Hercules d. Dorella Elect's Buttercup

§BUCK, C. D., BUENA VISTA, WILMINGTON, DEL.
Rich Acres Rose 5 126 352 2816 133
s. Blakeford Ruben d. Willora Supreme's Rose

§BUCKINGHAM, S. McLEAN, MOUNT FAIR FARM, WATERTOWN, CONN.
*Mt. Fair Noble's Ann 8 365 701 10378 530
s. Hilltop Heartsease Noble d. Mount Fair Annabella
*Thor's Butterlet of Mt. Fair Jr3 365 730 7572 360
s. Notch View Thor d. Butterfat Violet of Mt. Fair

§BURNS, ARTHUR C. & SONS, DARBY MAPLE FARMS, MILFORD CENTER, OHIO
*Darby Maple Cherry 7 265C 530 6759 298
s. Welcome-In Chadron d. Darby Maple Bride
*Darby Maple Clematis 8 345C 690 10382 446
s. Welcome-In Chadron d. Darby Maple Dora
*Darby Maple Cornelia 8 325 650 6795 282
s. Welcome-In Chadron d. Burnt Pond's Theresa
Darby Maple K. Secret Jr2 242C 484 5455 252
s. Welcome In Kingdom d. Darby Maple Secret
Darby Maple K. Sunspot Jr2 363C 726 8195 439
s. Welcome In Kingdom d. Darby Maple Sunspot
*Darby Maple Sapphire Jr3 272C 544 5715 257
s. Welcome In Forward's Supreme d. Darby Maple Cornelia
*Darby Maple Scarlet Sr4 331C 662 7921 340
s. Welcome In Forward's Supreme d. Darby Maple Carolyn
*Darby Maple Spot Jr3 285C 570 4161 193
s. Welcome In Forward's Supreme d. Darby Maple Cherry
*Darby Maple Style Jr4 344C 688 8967 447
s. Welcome In Forward's Supreme d. Way-Ellen Farms Czar's Emerita
*Darby Maple Susie Jr3 339C 678 7450 346
s. Welcome In Forward's Supreme d. Darby Maple Duchess

§BURTON, GEORGE G., HONEY HILL FARM, MARION, IOWA
*Carol of Honey Hill Jr4 305C 610 6498 299
s. Cesor Jupiter's Manuel d. Donna of Honey Hill

§BUSBOOM, RAYMOND J., ERNRAY FARMS, GIFFORD, ILL.
*Penelope's Rosetta Jr4 305C 610 9961 550
s. Prince from Penelope's Best d. Rose Marie of Flame Alert

§CALHOUN, E. F., TWINKLE STAR RANCH, GRANTS PASS, OREGON
Frisky of Twinkle Star Ranch 8 302C 604 8208 401
s. Pasha Baron of Prairie Bloom d. Ferdean of Twinkle Star Ranch
Rhoda of Twinkle Star Ranch 8 305C 610 11243 513
s. Pasha Baron of Prairie Bloom d. Rose of Twinkle Star Ranch
Twinkle Star Ranch Cora Sr2 294C 588 5616 285
s. Quality Farm Bettina's Captain d. Oakie of Twinkle Star Ranch

§CANN, H. E. & M. B., ESCO FARMS, WEST CHESTER, PA.
*Esco's King's Rosetta Jr4 324C 648 7422 419
s. C.F's May Rilma King d. Esco's Queen Rosetta

§CARMAN, J. THOMAS, HIGHLAND FARMS, GLEN ROCK, PA.
*Highland Beauty's Mary Ann 5 305C 610 8927 362
s. Coldspring's Beauty's Benedick d. Anna May of Clear View
*Highland Farm's Beauty's Donna 7 302C 604 9671 433
s. Coldspring's Beauty's Benedick d. Doella D. of Clear View
*Highland Farm's Beauty's Nyce 5 346C 692 8383 363
s. Coldspring's Beauty's Benedick d. Ruby Nyce of Fairland Farm

§CHADWICK, JOSEPH A., CHADWICK FARM, NORTH OGDEN, UTAH
Ann I. of Chadwick Farm Jr2 305C 610 6485 291
s. Fairlawn Actor's Ichabod d. Admiral's Claudia
Reah I. of Chadwick Farm Sr2 305 610 7397 368
s. Fairlawn Actor's Ichabod d. Fairlawn's Rosemary

§CHENEY, A. A., CHENEY, C. B., TRUSTEES, u/will B. AUSTIN CHENEY, FALCON'S FLIGHT FARMS, LITCHFIELD, CONN.
*Falcon's Psyche Jr4 248 496 4922 205
s. Eastleigh Marmion d. Falcon's Ophelia

§CHRISTENSEN, ERNEST, PLEASANT POINT GUERNSEY FARM, FERNDALE, CALIF.
*Maiden of Pleasant Point 6 352C 704 9327 540
s. Walker Royal Valiant d. Pleasant Point Maida
*Maisie of Pleasant Point 5 247C 594 7899 424
s. Walker Royal Fiddler d. Maiden of Pleasant Point
Pleasant Point Erin's Lady Jr2 284C 568 6172 385
s. Pleasant Point Val-Erin d. Pleasant Point Fiddler's Lady
Pleasant Point Erin's Maid Jr2 298C 596 7973 433
s. Pleasant Point Val-Erin d. Maiden of Pleasant Point
*Pleasant Point Fiddler's Mary Jr3 257C 514 7033 385
s. Walker Royal Fiddler d. Pleasant Point Melissa
*Pleasant Point Fiddler's Melba Jr3 282C 564 8971 466
s. Walker Royal Fiddler d. Pacific's Marlene
*Pleasant Point Fiddler's Min Jr3 252C 504 6644 352
s. Walker Royal Fiddler d. Pleasant Point Valiant's Marge
*Pleasant Point Fiddler's Mona 5 280C 560 9163 455
s. Walker Royal Fiddler d. Pleasant Point Melissa
*Pleasant Point Lovely Lady 8 305C 610 8310 461
s. Valguerfar Abie's Royal Duke d. Pacific's Primrose Lady
*Pleasant Point Piper's Emma Jr3 281C 562 10626 553
s. Pleasant Point Fiddler's Piper d. Pleasant Point Valiant's Ellen
*Pleasant Point Valiant's Ellen 6 312C 624 11863 641
s. Walker Royal Valiant d. Pleasant Point Eunice
*Pleasant Point Valiant's Lady 7 335C 670 12540 705
s. Walker Royal Valiant d. Pacific's Primrose Lady
*Pleasant Point Valiant's Lass Sr2 305C 610 8223 515
s. Walker Royal Valiant d. Pleasant Point Lovely Lady
*Pleasant Point Valiant's Marge 5 333C 666 8503 513
s. Walker Royal Valiant d. Pacific's Marlene
*Pleasant Point Valiant's Marie 5 365 730 11458 667
s. Walker Royal Valiant d. Pleasant Point Mary
*Pleasant Point Valiant's Una Sr2 319C 638 8083 445
s. Walker Royal Valiant d. Pleasant Point Una

§CLARK, LEWIS T. & SONS, TIPTON ACRES, NEW ROSS, IND.
*Tipton Acre's Ann Jr4 340C 680 8553 397
s. Welcome In Marcus d. Federal's L. Heritage

§CLARKE, R. F., MR. & MRS., OAK ARBOR GUERNSEY FARM, GASTON, OREGON
*Oak Arbor's Prince's Maybelle 12 362C 724 10100 543
s. Royal Valor's Foremost Prince d. Maple Brook's May 4th
Oak Arbor's Select's Gretta Jr2 305C 610 6790 360
s. Florham Commando's Select d. Oak Arbor's Victory's Gail

§CLEMSON AGRICULTURAL COLLEGE, CLEMSON, S. C.
Clemson Hollibright Bead Sr2 222C 444 3567 158
s. Klondike Hollibright d. Clemson Raymost Topsy
Clemson Peerless Blush Jr2 305C 610 6469 327
s. Tarbell Farms Peerless Royal d. Fern Raider Katinka
Clemson Token Biscuit Jr2 305C 610 5444 314
s. Appin's Token d. Clemson Hollibright Sadie

§CLINTON, FRANCIS, CLINTON FARM, WATKINS, MINN.
*Watkins Candy's Dream 7 305C 610 5964 278
s. Boulder Bridge Candidate d. Deke's Eva of Watkins
*Watkins Moby Bo Peep 8 363C 726 8970 408
s. Watkins Moby Dick d. Charming Gloria of Watkins
Watkins Swami's Iota Jr2 365C 730 9046 421
s. Boulder Bridge Swami d. Watkins Candy's Desire

§COHRS, JOHN A., JR., CORVILLA GUERNSEY FARM, TISKILWA, ILL.
Corvilla Melinda Jr2 323C 646 8463 426
s. Sterlingold Marksman d. Ramona Royal's Darling
*Elderbrook Petunia 6 305 610 11082 486
s. McDonald Farms Ranley d. Patsy Jean of Elderbrook

§COLBY, HOWARD H., COLBY DALE FARMS, ROMEO, MICH.
Langmeadow Madalia Jr3 365 730 15440 770
s. Flying Horse Master's Monarch d. King's Dalia

§COLORADO A. & M. COLLEGE, FORT COLLINS, COLO.
*College Alexis' Countess Sr3 296C 592 6252 296
s. Colorado Alexis d. College Golden Cherub Countess

CONGDON, STEPHEN M., NEPONSET RIVER FARM, FOXBORO, MASS.
¶Law-Will Royal Columbine Sr2 305C 705 8509 354
s. Langwater His Honor's Talisman d. Law-Will Columbine's Canna
*Sunset Ledge Moonlight 6 365 730 7709 381
s. Green Meads Highwick King d. Mountain Brook Moonlight

§COOKE, HAROLD D., MRS., MOUNTAIN DEW FARM, WILMINGTON, VT.
*Fair Field Midnight Buttercup Sr4 308C 616 11897 568
s. Fair Field Midnight Sable d. Fair Field Queen Deborah

§COONEY, JOHN R., DON-JO-WAI FARMS, BLAIRSTOWN, N. J.
Don-Jo-Wal Chief's Ella Jr2 292C 584 7507 367
s. Ruleewen Chief d. Don-Jo-Wal Lad's Elsa
Don-Jo-Wal Chief's Rena Jr2 288C 576 5511 254
s. Ruleewen Chief d. Dangra's Chicita Rita
Prince's Cherub Marie Jr4 322C 644 8520 438
s. Clarheart Prince of Don-Jo-Wal d. Guernsey Lea's Cherub
Prince's Minuet Jr3 359C 718 9224 442
s. Clarheart Prince of Don-Jo-Wal d. Country Girl's Mignonette

§COPPAGE, BENJ. L., MIDDLE ACRES FARM, SUDLERSVILLE, MD.
*Middle Acres Grace Jr4 365 730 9288 467
s. Green Acres Captain d. Green Acres Unity Lass

§CORBETTA, ROGER H., ATTEBROC FARM, MILLBROOK, N. Y.
Doral Farm Princess Oris Jr3 292C 584 6644 359
s. Fairlawn Actor's Majesty d. Coldspring's Doris Ann

§CRUSE, EARL & SADIE, HAZELWOOD FARM, CHESTER, S. C.
Hazelwood's Maxim M. Meda Jr2 281 562 5499 269
s. Hazelwood's Maxim Master d. Hazelwood's Maxim Sue

§DIXON, JAMES F., DIXLYN FARM, SHARPSVILLE, PA.
Dixlyn Romulus Beverly Jr2 305C 610 6627 308
s. Coldspring's Romulus Lad d. Courmont King's Belle

§DREYFUS, MAX, MADREY FARM, BREWSTER, N. Y.
Madrey Farm Princess Lassie 7 365 730 9679 411
s. Maple Lane Jacquelin's Prince d. Madrey Farm Happy Lassie

§DUFF, W. F. & SON, "DUFFIELDS", LEBANON, IND.
Sunnydale Krystal 8 305C 610 9207 446
s. Franchester Novel King d. Sunnydale's Charm

DUNN, DONALD, FARM-in-a-DAY, MOSES LAKE, WASH.
*Dorothy of Pine Valley 10 305C 610 8017 399
s. Lady's Cedric of Delphi Dell d. Marymoor Sibyl Alice
*Pineval Bellflower 6 261 522 7033 370
s. Douglaston Baron Burton d. Dena of Rainier View
*Pineval Titania Sr4 266 532 7255 326
s. Pineval Theodore d. Laura of Pine Valley

§ELLIOTT, DONALD F., DARBY VALE FARM, GALLOWAY, OHIO
Darby Vale Jan Jr2 263C 526 5519 230
s. Welcome In Hornet d. Darby Vale's Co Ann
Darby Vale Yan Jr2 276 552 6764 281
s. Welcome In Hornet d. Darby Vale's Co Ann

§EMBURY, F. B., LARCH HOLLOW FARM, GAINESVILLE, N. Y.
*Larch Hollow Alicia 6 289C 578 9218 459
s. Waldorf Prediction d. Lakeridge Olive
*Larch Hollow Audrey 5 305C 610 10045 486
s. Waldorf Prediction d. Larch Hollow Ruth
Larch Hollow Jennie Lee Jr2 305C 610 6514 322
s. McDonald Farms King Jeffrey d. Larch Hollow Audrey
McDonald Farms Ideal Othea Jr2 338C 676 6032 282
s. McDonald Farms Ideal d. Dorothea of Olentangy
*Nodrog Squire's Jessie Sr4 300C 600 7508 379
s. Green Meads Weigelian Squire d. Spring Knoll Jessie
*Silver's Sunburst Monie 6 305C 610 9362 447
s. Hayfield's Silver Liner d. Demonstrator Bertha
*Valiant's Genneta 5 362C 724 11053 532
s. Churn Creek's Royal Valiant d. Calculator's Genneta

§ENGLAND, EUGENE E., NORTH EAST, MD.
*Bright Lad's Maid Jr3 305C 610 8363 463
s. Proson's Bright Lad d. Count's Progress' Lady
*Hope's Son's Ileam Jr4 365 730 11841 629
s. Hope's Son d. Golden Ultimas' Lucy

§ETTER, F. B. & R. W., FLOBEN FARMS, WALLED LAKE, MICH.
Floben J. Louise Jr2 305 610 8115 367
s. Fairlawn Actor's Jasper d. Floben Fashioner Maxine

§EWALT, R. RUSSELL, RUSSADA GUERNSEY FARM, FREDERICKTOWN, OHIO
*Russada Altha 6 305C 610 7651 359
s. Windale Russada's Corona d. Russada Alice

§FABICK, JOHN, BUBBLING SPRING RANCH, LAKE SPRING, MO.
Pevely Thistle Lady Beauty Jr4 295C 590 6588 315
s. Pevely Actor's Thistle d. Herman's Valiant Dolly

§FAIR, FRANK D., FAIRDALE FARM, GROVE CITY, PA.
*Fairdale Arline Jr4 305C 610 10749 513
s. Lone Pine Damon d. Country Boy's Merry Arline
*Ring-Win Maiden 5 278C 556 8261 343
s. Antietam Sheik d. Avalon Lady's Maid
*Zenda Topsy's Eileen 9 365 730 16822 749
s. Zenda Duke Michael d. Imp. Douglaston Defencer's Topsy

§FARNSWORTH, HOWARD G., DORELLA FARM, PLANADA, CALIF.
*Dorella Soldier's Janice 5 305C 610 7638 431
s. Dorella Rival's Soldier d. Dorella Royal's Jane

§FELT, J. EARL, SUN SHINE VALLEY GUERNSEY FARM, HUNTSVILLE, UTAH
Minnie of Sun Shine Valley Jr2 365 730 8068 426
s. Wandamere Arbitrator d. Maxine of Sun Shine Valley

§FELTON, FRANK P. & SON, FOREST BROOK GUERNSEY FARM, BRADFORD, N. H.
*Forest Brook Barbara Jr4 289C 578 6201 333
s. Kadockadee Royal Forester d. Forest Brook Phyllis

FERRIS, JOSEPH W., SUMMERFIELD FARMS, NEW WILMINGTON, PA.
*¶Briarstone Doris 8 365 911 13894 727
s. Headwater's Strong Boy d. Creditor's Golden Gracie

§FITZPATRICK, LEO H. & JOSEPH J., GREEN VALLEY GUERNSEY FARM, DUBUQUE, IOWA
*Green Valley's Lu Jr4 280 560 7305 310
s. Elmwood Star's Granger d. Green Valley's Zorine

§FLETCHER, THEODORE E., TWIN MEADOWS FARM, CENTERVILLE, MD.
*Ideal's Traveller's Corlie Sr4 305C 610 11831 558
s. Ideal's Traveller d. Sheik's Corlie of Spring Dale
*Ideal's Traveller's Peony Sr4 305C 610 8355 394
s. Ideal's Traveller d. Dell's Peggy
*Twin Meadows Blanche Jr4 305C 610 9915 489
s. Spar Hill Pilot d. Twin Meadow's Priscilla
Twin Meadows P. Elizabeth Jr2 305C 610 7269 353
s. Spar Hill Pilot d. Bashan's Pride
Twin Meadows P. Emma Jr2 268C 536 5571 247
s. Spar Hill Pilot d. Twin Meadows Amy
*Twin Meadows Pilot's Dinah Jr3 305C 610 8735 399
s. Spar Hill Pilot d. Sportsman's Happiness

§FORTKAMP, CARL, GOLD BANNER FARM, COLDWATER, OHIO
*Gold Banner Fawn 5 365C 730 13933 724
s. Lone Pine Freeman d. Banner Boy's Junior Lass

§FOUST, JACK C., MAYFLOWER FARM, URBANA, OHIO
Mayflower's Flame Jr4 305C 610 8721 442
s. Foremost Footprint 4th d. Mayflower Lassie Bell

§FOUST, JACK C. & CONVERSE, JAMES T., MAYFLOWER FARM, URBANA, OHIO
*Mayflower's Feather Jr4 355C 710 9009 361
s. Foremost Footprint 4th d. Millcreek's Lucy
*Mayflower's Florinda Jr3 320C 640 7393 398
s. Foremost Footprint 4th d. Mayflower's Cinnamon

§FRAZIER, DALE J., JO-ELLEN FARMS, FINDLAY, OHIO
*Fireside Desire Jr3 328C 656 8223 338
s. Fireside Designer d. Marilea Dorothy

§FRAZIER, DALE J. & STEWART, RAYMOND, JO-ELLEN FARMS, FINDLAY, OHIO
*Glenerl Jewell 8 323 646 6666 330
s. Elmbeth Shah d. Steadfast's Gem
Glenerl Lucky Mabel 8 305C 610 8106 383
s. Elmbeth Lucky Wistar d. Louis' Mabel Ann
Jo-Ellen Farms Plato's Patsy Sr2 279 558 5820 306
s. Sun-Blest Farms Plato d. Eastlawn Guin
*Way-Ellen Farms Marie 6 305C 606 7518 321
s. Sun-Blest Farms Levity Czar d. Marie's Lady of Mapledale

§FREY, SIMON S. & LECKIE, F. D. & W. H., DARBY ACRES FARM, PLAIN CITY, OHIO
*Darby Acres Lettie Jr4 252C 504 7172 307
s. Welcome In Emperor d. Doughty Valley Duchess
*Wanda's Slogan Eve 7 331C 662 9873 449
s. Welcome-In Slogan d. Quaker Girl's Wanda

§GALLAGHER, HOWARD E., GALLAGHER GUERNSEY FARM, OLNEY, ILL.
*Lady Astor Buttercup Sr3 305C 610 11711 632
s. Finchley Manor Master d. Butter Cup Polly May

§GARST, W. M., HEMLOCK FARM, ROANOKE, VA.
*Hemlock C. CeMele 5 365 730 10172 525
s. McDonald Farms King's Colonel d. Hemlock Cornelia

§GATES, W. B. SONS, EVERGREEN FARM, RICE, VA.
Evergreen Raider's Peggy Sr2 365 730 6552 309
s. Midview's Golden Raider d. Gates' Golden Peggy
*Gates' Raider's Alicia 5 365 730 9129 482
s. Midview's Golden Raider d. Gates' Alice of Hop Yard
*Golden Junie 11 365 730 7934 402
s. Midview's Golden d. Juliana's Gold Raider's Sunburst

§GILLMOR, R. D., BETHWAY FARM, BETHANY, CONN.
*Hansenarea Dorinda 7 305C 610 10969 492
s. Wychmere Dauntless Salvo d. Hansenarea Dorothy
Shin Leaf of Bumpy Acres 6 305C 610 9437 457
s. Ladderlook Bell Buoy d. Bluebell of Bumpy Acres
*Silver Moon Hannah Sr3 305 610 9456 403
s. Ladderlook Moonrise d. Peerless Starlight Diantha

§GORMAN, J. C., CEDAR BROOK FARM, BELLVILLE, OHIO
Cedar Brook Major's Amy Jr2 305C 610 6166 323
s. Raemelton Levity Major d. Maple Vista Princess
*Harbert's Royal Susie 5 305 610 7961 370
s. Foremost Royal Valor 5th d. Harbert's Susie

§GOSCH, ARNOLD A., CHEERI-HILL FARM, BIGELOW, MINN.
Cheeri-Hill Norris' Rose Ann Jr2 299C 598 7474 356
s. Burton Lane's Thor's Norris d. Buttergold L. Noble Rosene
Cheeri-Hill Norris' Susan Jr2 299C 598 7078 302
s. Burton Lane's Thor's Norris d. Buttergold Levi's Sue

§GOULDIN, J. M., WINDSOR FARM, TAPPAHANNOCK, VA.
Fairlawn Actor's Iona 7 365 730 13280 567
s. Fairlawn Peerless Actor d. Fairlawn Daffodil
*Windsor Royal's Freda Sr4 207C 414 5689 280
s. Midview Majesty's Royal d. Vicor's Viking Freda

§GRANT, HORACE F. & JOHN C., MANTUP FARMS, PUTNAM, CONN.
Dairylou Dixieland Brilliant Jr2 305C 610 9506 443
s. Caumsett Broadcaster d. Spencer's Landing Dorinda

§GREENLAW, VERA, GREENLAW FARM, BELFAST, MAINE
Greenlaw Farm Etta Jr2 305C 610 6643 355
s. Florham Prince of The East d. Greenlaw Farm Pert

HAGA, H. J., CLEARBRANCH FARM, BRISTOL, VA.
*Clearbranch Hero's Challice Sr4 305 610 11203 493
s. Midnight Hero of The Glen d. Blakeford Cynthia

§HALLOWELL, WILLIAM L., FROGBROOK FARM, LENOX, MASS.
*Pharos Indenture's Bessine 6 281C 562 6396 330
s. McDonald Farms Indenture d. Pharos King's Bessie

§HAMILTON, JULIA, SOMERVILLE, ALA.
Cotaco Melba's Lady Jr3 365 730 10698 490
s. Riegeldale Ben's Ferdinand d. Bailey's King's Melba

§HAMPTON, FRANK, MILLWOOD DAIRY FARM, COLUMBIA, S. C.
Honey's Sweet Sixteen Jr2 158C 316 2051 99
s. Lady Katherine's White Ensign d. Honey Bee's Honey
White Ensign's Mellodious Girl Jr2 305 610 5491 293
s. Lady Katherine's White Ensign d. Laddie's D. Mellodious

§HANEY, H. C., HANGOLAN FARM, MARSHVILLE, N. C.
Grassy Grove Majesty's Dale Jr4 305C 610 8069 402
s. Clear Springs' Maxim Majesty d. Diana's Queen of New River

HANEY, J. R., SLATY HILL FARM, MARSHVILLE, N. C.
Slaty Hill's Maxim's Primrose Jr2 305 610 7549 383
s. Clear Springs' King Warrior d. Max Princess Christine

HANSEN, ROBERT, GRAY HAVEN FARM, BELLEVUE, OHIO
¶Gray Haven Argo's Patsey Jr4 365 1095 9980 495
s. Blakeford Argo d. Gray Haven Pat

HANSON, H. C., CLOVER GLEN GUERNSEY FARM, BARNUM, MINN.
*¶Clover Glen Cherry 11 365 741 7515 386
s. Boulder Bridge Viking d. Cherry Bess of Clover Glen
Clover Glen Fashion Sr2 365 730 7405 354
s. Boulder Bridge Goldfinder d. Fashion of Clover Glen
*Clover Glen Golden Lass 7 365 730 9867 428
s. Boulder Bridge Golddrop d. Maiden's Fancy of Clover Glen
*Clover Glen Goldie Pride 9 365 730 9476 485
s. Boulder Bridge Golddrop d. Daisy Pride of Clover Glen
*Clover Glen Gold Rose Jr3 285 570 6695 362
s. Boulder Bridge Goldfinder d. Clover Glen Lucky Lady
Clover Glen Lady Faith Jr2 365 730 7694 433
s. Boulder Bridge Goldfinder d. Clover Glen Faithful
Clover Glen Primrose Sr2 338C 676 7459 391
s. Boulder Bridge Prize d. Clover Glen Wanda
Clover Glen Ruby Jewell Jr2 314 628 7029 362
s. Boulder Bridge Prize d. Clover Glen Ruby
*Clover Glen Tribute's Amy 5 301C 602 7661 389
s. Boulder Bridge Tribute d. Clover Glen Rosebud
*¶Clover Glen Tribute's May 6 295 596 7654 359
s. Boulder Bridge Tribute d. May Queen of Clover Glen
*¶Clover Glen Trula 7 309 927 8738 429
s. Boulder Bridge Tribute d. Clover Glen Golden Belle

§HARDIN, EARL E., GOLDEN CHARM FARMS, BOW, WASH.
Avalawn Alice Jr3 365 730 10810 583
s. Flying Horse Clara's General d. Avalawn Annarea
*Avalawn Eva 6 365 730 13313 674
s. Chicona Lucifer Y d. Bonnebelle's Evelina

§HARRIS, GORDON L., SOLITUDE FARM, ROYAL OAK, MD.
*Blakeford Constance 5 365 730 10178 486
s. Blakeford Resolute d. Blakeford Content
Solitude's Jasmine Jr3 294C 588 7753 420
s. Blakeford Adele's Prince d. Solitude's Jean

HAWKINS, JOHN W. & SON, JANDE GUERNSEY FARM, NEW WATERFORD, OHIO
*Bright Princess of Avalon 8 365C 730 13016 666
s. Kenfleur's Bright King d. Avalon Queen Marie
*Coronet's Fanny of Avalon 6 365C 730 9182 510
s. Normandy Coronet d. Avalon Princess Fanny
*¶Coronet's Philippa of Avalon 8 365C 784 11344 559
s. Normandy Coronet d. Avalon Princess Philippa
*Jande Lucky Clarinda Jr4 365 730 8485 421
s. Shady Run Lecky d. Yankee Clara of Avalon

§HAWORTH, JOEL & SON, HAWORTH FARMS, CICERO, IND.
*Chum's Worthy Collen Sr3 292C 584 8013 351
s. Welcome-In Worthy d. Illustrious Carolina

§HERKLOTZ, RUDY, ESTATE, MA-RU MEADOWS, LAPEER, MICH.
*Ma-Ru Meadow's Bernice Sr3 280 560 5849 302
s. Ma-Ru Meadow's Attilla d. Ma-Ru Meadow's Beatrice

§HETZNER, HENRY, SAGINAW, MICH.
Morninglory Princess Jr2 365 730 10554 488
s. Langmeadow Master d. Morninglory Sadie

§HIBBERD, WALTER R., JR., RIDGEWOOD FARM, BIRCHRUNVILLE, PA.
*Ridgewood Crusader's Jane 5 290C 580 9054 511
s. Antietam Crusader d. Ridgewood Gold Bond's Jem

§HITZ, ALVIN W. & SON, ROSEBUD FARM, POLK CITY, IOWA
*Rosebud Farm Folly 7 365C 730 14799 627
s. Rosebud Hero's Reminder d. Hortense of Iowanola
*Rosebud Farm Ginger Jr3 365 730 12483 591
s. Boulder Bridge King's Sun Ray d. Boulder Bridge Temptress
Rosebud Farm Janette Jr3 355C 710 10027 552
s. Boulder Bridge King's Sun Ray d. Rosebud Farm's Coquette

§HOARD, W. D. & SONS COMPANY, HOARD'S DAIRYMAN FARM, FORT ATKINSON, WIS.
*Dairyman P's Mayflower Jr4 305C 610 7977 418
s. Playhaven's Y. Plymouth d. Dairyman I's May

HOOD, H. P. & SONS, CHERRY HILL FARM, BEVERLY, MASS.
Beauhaven's Harriet Sr4 257C 514 5748 293
s. Langwater Counterman d. Beauhaven's Grandolet
Hoods Cherry Hill Princetta Jr2 331 662 7221 342
s. Brian Boru King's Masterpiece d. Massapoag Indian Queen
*Hoods Cherry Hill Queen Sr3 247C 494 5814 276
s. Brian Boru King's Radiolite d. Massapoag Indian Queen
*Hoods Cherry Hill Radiant Sr3 161 322 3986 167
s. Brian Boru King's Radiolite d. Eva Alice Ella of Green Lodge
Stronghold Loyal Pansy Sr3 238C 476 5384 265
s. Gayhead's H. I. Loyal d. Stronghold Coronation Mahogany

§HULL, JOHN H., "HULLSIDE", WESTMINSTER, MD.
*Guardian's Princess Rose Bud 11 365 730 10147 483
s. Antietam Fides' Guardian d. Crusader's Princess 2d
Hullside Future Baby Doll Jr2 348C 696 8855 434
s. Mt. Ararat Royal Future d. Hullside Dolly's Daisy

§HUNSBERGER, LYLE, LYRENE GUERNSEY FARM, IONIA, MICH.
*Perego's Prudence 9 296C 592 10527 490
s. Pride of Rhodora Acres d. Perego's Rosanne

§ILER, ALEXANDER, ROLLING KNOLLS FARM, MIDDLETOWN, N. J.
*Rolling Knolls Butterfat Lass 5 305 610 9850 459
s. Mulhocaway Butterfat Bonny d. Favor's Carissa

JACKSON, RUTH, UPAWAY FARMS, ASHVILLE, N. Y.
*Damian Lu Rose of Locusts 8 305 610 8440 377
s. McDonald Farms Floyd d. Lulu Belle of Locusts

§JOHNSON, ALBERT, DENNY-DALE FARM, MOUNT VERNON, WASH.
*Ace's Aleucia 8 314C 628 11598 550
s. Revilo Ace d. Lorinda of Bass Farms
*Almar Damsel General Jr3 305C 610 9062 476
s. Flying Horse Clara's General d. Dreamy Eyes of Chicona
Dreamy Eyes of Chicona 8 365C 730 8212 429
s. Chicona Norwood Major d. Dagna of Chicona

§JOHNSON, W. A. & SONS, VALLEY ROGUE GUERNSEY FARM, GRANTS PASS, OREGON
*Nairn of Chicona 8 273C 546 6291 353
s. Chicona Aton d. Nigella of Chicona
*Valley Rogue Barbara 5 312C 624 9501 412
s. Quality Farm Fancy's Buck d. Valley Rogue Celestine
*Valley Rogue Gene 5 292C 584 9356 459
s. Gaylord's Squire's Nonpareil d. Cloverlawn's Bernice

§JOHNSON, WALTER, MR. & MRS. & SON, NORTH FARM, CHAZY, N. Y.
*North Farm Achilles' Violet Jr3 305C 610 10673 555
s. Whimsy My Antonia's Achilles d. North Farm Caroline
*North Farm Constance 6 305C 610 11562 461
s. Greenacres Jubilee King d. Greenacres Confidante

§KEENAN, WILLIAM J. & FLORENCE M., LITTLEWOOD FARM, WEST CHICAGO, ILL.
Curtiss Candy Levity Beatrice 8 179C 358 4381 176
s. Green Meads Levity King d. Alfacrests Q.V. Beatrice
*Littlewood Fancy 5 311C 622 7542 361
s. Alford Royal Laddie d. Donald Laddie's Florence
Littlewood T. Lei 5 305C 610 4655 244
s. Alford Royal Laddie d. Toni Lei

§KENNEDY, F. J., KEN-WOOD ACRES, ANN ARBOR, MICH.
*Geloster Lady Anna 6 305 610 8534 435
s. Lockshore Sylvia's Prince d. Geloster Farm Annabel

§KENNEDY, GRAFTON S., HARMONY HILLS, HAVRE de GRACE, MD.
*Harmony Hills Goldie Jr3 365 730 7309 408
s. Alert's Dazzler of Mt. Ararat d. Golden Treasure of Ann's Acres
*Maple Lane Donna Cherub 8 292C 584 5622 271
s. Codorun Cherub d. Maple Lane Aurora M.

§KERN COUNTY UNION HIGH SCHOOL, BAKERSFIELD, CALIF.
Kerndale Kitty Lass Jr2 305 610 7559 396
s. Kerndale Lassie's Lord d. Kerndale Echo's Kitty

§KILPATRICK, R. S. & STURGEON, LEO, SUNSET OAKS GUERNSEY FARM, ADEL, IOWA
*Gayoso King's Verna Jr3 289C 578 6152 355
s. Dougherty's King Actor d. Levity Verna
Sunset Oaks Anice Jr2 289C 578 6562 321
s. Boulder Bridge Footprint d. Rosebud Farm Bashful

§KIRK, NORRIS J., OAKRYN FARMS, NOTTINGHAM, PA.
Oakryn Dora Jr2 291C 582 5338 273
s. Valleywood Fairy King d. Belle R. of Oakryn
*Oakryn Pearl Sr3 365 730 11178 482
s. Valleywood Fairy King d. Oakryn Polly

§KNOTT, W. B., BONNEVILLE FARM, DINWIDDIE, VA.
*Chieftain's Bonnie Belle Jr3 305C 610 7586 356
s. Midview Chieftain's Paul d. Whippernock's Lila

KOCH, HARRY F., SHELDEGREN FARM, GREENFIELD, MASS.
*¶Sheldegren Abilene Jr4 305C 915 11764 561
s. Sheldegren Hero Lad d. Sheldegren Alicia

§KUHN, F. H., IDAHOPE FARM, MIDDLETON, IDAHO
*Idahope's Glorious Sr3 305 610 6628 335
s. Ashmere's Holliston d. Landis' Glory
*Julius' Lillie May 5 305 610 6385 335
s. Goldendale Julius d. Marymoor Lena May

§KURAS, ANTHONY, FLOWER FARM, WEST SUFFIELD, CONN.
Flower Farm B. Evelina Jr2 365C 730 9315 457
s. Flower Farm Snowdrop's King d. Flower Farm Eve

§LAGE, HARRY, STEDE WELL FARM, DAVENPORT, IOWA
*Rosedale Magnolia 5 303C 606 11471 480
s. Iowa Hi-Acres Gardenius d. Rosedale Gardenia

§LAGE, ROBERT H., STEDE WELL FARM, DAVENPORT, IOWA
Stede Well's Comet's Florine Jr2 305C 610 9560 427
s. Foremost Comet 11th d. Stede Well's Flora
Stede Well's Paula Jr2 305C 610 10366 422
s. Mordele Farms King Paul d. Comet's Irma of Stede Well

§LAKE, H. SHERMAN, MAPLE LAWN FARMS, LYONS, N. Y.
*Baron's Vicki of Maple Lawn 6 305 610 9726 428
s. Douglaston Baron Kenyon d. Duke's Violet of Clover Hill
*Maple Lawn's Baron's Queen 5 305C 610 13090 604
s. Douglaston Baron Kenyon d. Maple Lawn's Victory Queen

LANSDOWNE FARMS, INCORPORATED, CRESTWOOD, KY.
*Golden Bull Farms Buela Jr4 365C 730 11271 574
s. Pine Manor King's Marvel d. Golden Bull Farms Beauty
*Sugar Grove's Actor's Maid 11 309C 618 13035 532
s. Sugar Grove's Dixie's Actor d. Sugar Grove's Dairy Maid

§LEHMANN, EDISON, PRAIRIE FARM, BERNE, IND.
*Karna's Prairie Farm Ella 7 305C 610 11380 571
s. Golden Grange Rexx Bob d. Karna of Bear Lake

§LEITNER, J. D., ROCK HILL, S. C.
*Hazelwood's Maxim Crescent Sr4 305C 610 9639 463
s. Hazelwood's King Maxim d. Hazelwood's Leola

§LIBEL, SHALMON, LIBEL FARMS, MIST, OREGON
*Victory's Bond's Princess Sr4 275 550 6371 294
s. Oak Arbor's Victory's Bond d. Betty-Lou's Midget

$LOBERG, OSCAR, CRYSTAL STREAM FARM, NELSONVILLE, WIS.
Bucry of Crystal Stream 7 309 618 5748 242
s. Gordondale Alert d. Bucxy of Crystal Stream

$LOGAN, PAUL S., ELMDALE FARM, LAFAYETTE, IND.
Elmdale Fore. Lilian Jr3 365C 730 8997 392
s. Welcome In Foreman d. Elmdale Linda Lou
*Elmdale King's Melody 6 305C 610 10775 506
s. Kenfleur's King Ted d. Elmdale Carn. Mafa

$LOGAN, WILBERT R., ELMDALE FARM, LAFAYETTE, IND.
*Elmdale Alert Flocy 9 305C 610 6427 289
s. Kenfleur's Ted Alert d. Elmdale Carn. Wilfrieda

$LONG, JOHN E., EVERGREEN STOCK FARM, MONONGAHELA, PA.
*Noland's Charity of Evergreen Jr4 298 596 7489 318
s. Magic Noland of Evergreen d. Highland Vale's Charity

$LYMAN, JOHN, THE LYMAN FARM, MIDDLEFIELD, CONN.
*Donniebrook's Cynthia 14 365 730 8980 464
s. Biscoe Zeus d. Conyers Gussie
*Donniebrook's Florida 11 365C 730 12357 649
s. Donniebrook's Ferdinand d. Donniebrook's Zeus' Butterfly
*Gunsight Bell Flower 12 307 614 8574 392
s. Broadmeadows Bickleigh d. Alice Clarabelle
*Gunsight Jill Sr4 291C 582 8473 425
s. Broadmeadows Bickleigh d. Ladyship of Woodside

$MAHR, MARVIN L., WYNOLA GUERNSEY FARM, INDIANOLA, IOWA
Wynola Lisette Jr2 305C 610 7433 390
s. Boulder Bridge Sailor Boy d. Wynola Linneta
Wynola Loyalty Jr2 305C 610 4535 244
s. McDonald Farms High Iowan d. Wynola Lilybelle

$MAITLAND, GERTRUDE M., MAITLAND'S RANCHITO, DULZURA, CALIF.
*Maitland's R. Ruby Lola Jr3 295C 590 5486 296
s. Roscoe's Rudy d. Nelson Jannet Grace

$MALLORY, STANFORD C., WENDOVER FARM, MENDHAM, N. J.
*Brooklawn's Slogan's Lily Sr4 305C 610 9303 446
s. Brooklawn's Select d. Greyholme's Slogan's Lily

$MARKLEY, JACKSON H., SHARON FARM, ELLISVILLE, ILL.
High Blue Lark 5 365 730 9312 447
s. St. Albans Grandee Gift's Lad d. High Blue Charm

$MARYLAND, UNIVERSITY OF, COLLEGE PARK, MD.
U. of Md. Nonpareil Ruth Sr2 298 596 6571 310
s. Blakeford Nonpareil d. U. of Md. Benefactor's Bride

$MATTHYS, WALTER, SHANTITUCK FARM, BARRON, WIS.
*Sumner's Maiden Lily 5 365C 730 10463 548
s. Glen Flora Sumner d. Glen Flora Maid

$MAY, WALDO E. & KNAPP, W. W., LONGACRES FARM, EATON RAPIDS, MICH.
*Longacres Advancer's Sylvia 5 305 610 9270 434
s. Fairholm Penwyn's Advancer d. Longacres Maggie

$McCANDLESS, WILSON B., MR. & MRS., "HAYLANDS", CLARKSVILLE, MD.
*Sportsman's Retena 5 365 730 9468 449
s. Blakeford Harvester d. Sportsman's Reta

McCANN, FRASIER W., GOLDEN HARVEST FARM, BRIDGEWATER, CONN.
Commentator's Gladys of L. H. 9 365 730 10015 417
s. Fairlawn Commentator d. Gladys of Locust Hill
Fairlawn Honey Jr4 333 666 8794 503
s. Gardenville King Coronet d. Gardenville Melody Darling
*Golden Harvest Generous 7 340C 680 11054 461
s. Golden Harvest Valiant d. Golden Harvest Gentian
*Golden Harvest Prima-Donna 10 365 730 11272 523
s. Chieftain's Royal d. Vroman's Pride
Golden Harvest Royal Pat Jr2 305 610 6582 371
s. Boulder Bridge Royal Prince d. Golden Harvest Patricia
*Maple Lane Frolic's Queen Bee Jr4 365 730 7660 402
s. Maple Lane Topsy's Frolic d. Maple Lane Africander's Queen

$McCOY, MALCOLM M., McCOY'S GUERNSEY FARM, HEPBURN, IOWA
McCoy's Farm Polly Lou Jr2 305C 610 7472 347
s. Jo-Be Farm Gold Star d. Raider's Princess Jenny

$McDONALD, EARL E. & FANNIE F. & de BOER, HERMAN, FLOWING WELL FARM, KIRKLIN, IND.
*Chesterfield Dora 11 305C 610 12618 505
s. Major of Weasel Creek d. Milton's Dewdrop

$McINTOSH, FLORENCE P., STRATHBRAN FARM, CAYUGA, N. Y.
*Strathbran Kate 7 365 730 6638 405
s. Golden Arrow Peter Pan d. Strathbran Hilda
Strathbran Laurel Jr3 308C 616 7334 372
s. Pharos Improver's Donan d. Strathbran Golden Glow
*Strathbran Modjeska Jr3 305C 610 9266 478
s. Pharos Improver's Donan d. Strathbran Aida

$McMONIGLE, DAVID R., MAXVALE FARM, YELM, WASH.
Maxvale's C.B. Ethel Jr2 305 610 6670 313
s. Maxvale's Fashion's C. Boy d. Maxvale's D.V. Ethel

$McVEIGH, CHARLES J. D., JOCHAMAI FARM, HACKETTSTOWN, N. J.
*Anoracrest Daphne Jr3 305C 610 8042 380
s. Gardenville Prince Valor d. Provost's Viola

MESSIX, W. BERNARD & MESSIX, WILLIAM B., JR., HOPESTEAD FARM, QUEEN ANNE, MD.
*Kennersley Patrick's Polly 5 365 781 14734 714
s. Erinton Patrick d. Emblem's Locust Hill Polyanna
*Messix's Anita 6 290C 580 11683 528
s. Blakeford Paramount d. Messix's Orphan Annie

$MICHIGAN STATE COLLEGE, EAST LANSING, MICH.
*Michigan Ellton's Patsy Jr3 305C 610 6910 307
s. Cesor Ellton Maxim d. Michigan Maxim's Patsy

$MICHIGAN STATE COLLEGE, W. K. KELLOGG FARM, HICKORY CORNERS, MICH.
*Kellogg Maxim's Bertha Sr3 342 684 11295 524
s. Cesor Michigan Maxim d. Kellogg Don's Betsy

$MILLER, RALPH C., MR. & MRS., RA-MIL FARM, LEAD HILL, ARK.
Mary Clementine 6 305C 610 9899 437
s. Meadow Lodge Climax's Saultan d. Primrose Anna of Pleasant View

$MILLS, GEORGE L., BREEZE HAVEN, PROSPERITY, S. C.
Breeze Haven L. Debbie Jr2 305C 610 6594 303
s. J. C.'s Leader d. Deborah of Garden Creek

$MILLS, T. P., BREEZE HAVEN, PROSPERITY, S. C.
Breeze Haven L. Della Jr2 305C 610 6292 302
s. J. C.'s Leader d. Breeze Haven Plowman's Adella

$MINNESOTA, UNIVERSITY OF, NORTH CENTRAL EXPERIMENT STATION, GRAND RAPIDS, MINN.
*U. of M. Don's Beauty Jr3 305C 610 7013 353
s. U. of M. Donalba's Granger d. U. of M. Carmen Beauty
*U. of M. Granger's Generous 5 305C 610 5206 244
s. Tianna's La Noce Granger d. U of M's Landsman's Generous

MORELLI, C. M., OLLIMAC GUERNSEY FARM, PETALUMA, CALIF.
*Ollimac Aida 6 295C 586 8977 483
s. Admiral of San Antone d. Ollimac Min
Ollimac Belle Clorine Sr2 297C 590 8628 419
s. Ollimac Baron's Belle Boy d. Ollimac Baron's Caroline
*Ollimac Belle Gem Sr4 309C 614 9832 491
s. Ollimac Baron's Belle Boy d. Royal Ruby of Oak Grove
*Ollimac Belle Lucile Sr4 290C 576 6732 385
s. Ollimac Baron's Belle Boy d. Ollimac Baron's Maggie
*Ollimac Fernneen 6 293C 582 8341 429
s. Ollimac Prince's Ferdinand d. Ollimac's Cleone
*Ollimac Honeydrop 6 301C 598 6629 340
s. Argilla Baron d. Walen's Admiral Bee
Ollimac Symbol's Trixeena Sr2 294C 584 4985 306
s. Hill Girt Emory's Symbol d. Ollimac Baron's Trixie

MORELLI, ROBERT C., OLLIMAC GUERNSEY FARM, PETALUMA, CALIF.
Ollimac Symbol's Sugardrop Jr2 343C 682 7113 362
s. Hill Girt Emory's Symbol d. Ollimac Baron's Milkdrop

$MORTON BROTHERS & BAIRD, LEONARD, MORTON DAIRY FARM, LEBANON, IND.
Intrincic Hope Jr4 300C 600 8527 425
s. Seco Inspector's Princeling d. Myersmead's Harriet

$MULLER, JOE P., JO-BE FARM, OMAHA, NEBR.
*Welshacres Juliette's Sandra Sr4 302C 604 8039 352
s. Lawguern Steadfast d. Tianna's La Noce Juliette

$MUNGLE, J. JENE, MUNGLE'S DAIRY, ATOKA, OKLA.
*Mungle's Hildegard 5 305C 610 8346 359
s. Bonnie's Supreme d. Mungle's Hilda
*Mungle's Queen Marea 7 305C 610 9704 408
s. Bonnie's Supreme d. Mungle's Queen

$NEFF, ROBERT C., NAEFLANDS, ALEXANDRIA, PA.
C. F.'s Atomic's Fancy Jr3 305C 610 6918 375
s. Coldspring's Hardwick's Atomic d. C. F's Roman Hyacinth

$NEISWANDER, ROBERT M., MICALENE FARM, BLUFFTON, OHIO
Micalene Harriet Jr2 305C 610 6961 327
s. Norene King's Royal d. Micalene's Hilda

$NELMS, HOMER L., MED-O-DALE FARMS, ALTAMONT, N. Y.
*Douglaston Vagabond's Bounty Sr4 365 730 8741 432
s. Douglaston Vagabond d. Douglaston Fairfax's Chorten

$NELSON, WALTER, LINN VALLEY GUERNSEY FARM, ALBANY, OREGON
Queen's Sunset of Linn Valley Jr4 305C 610 6849 341
s. Nyala Supreme Magnet d. Willamette Queen

$NEW HAMPSHIRE, UNIVERSITY OF, DURHAM, N. H.
U.N.H. Snowman Playful Sr2 303 606 7747 371
s. Wethersfield Snowman d. Kadockadee Rasteria
*U.N.H. Star Gazer Nesta Sr4 359 718 11770 546
s. Rockingham Star Gazer d. Kadockadee Rasteria

$NEWMAN, LAWRENCE M., NEW HAVEN GUERNSEY FARM, PORT ORCHARD, WASH.
*Marymoor Kottie 8 305C 610 8690 379
s. Marymoor Ruub d. Cottie Phyllis of Grangeville

$NORTH DAKOTA AGRICULTURAL COLLEGE, FARGO, N. DAK.
*Nakota Dean Donna Jr4 305C 610 6793 356
s. Lookwell Dean Merrymaker d. Nakota Diamond

$NORTHEASTERN OKLAHOMA A. & M. COLLEGE, MIAMI, OKLA.
*Cooper's Majesty Hoo 6 311 622 10997 504
s. Meadow Lodge King's Majesty d. Cooper's Hooray

$NOSKER, RAY D., NOSKER FARM, HUNTINGTON, IND.
*K. H. Charm of Nosker Farm 6 293C 586 7299 381
s. Pine Manor King's Heir d. Proudmaid's May of Nosker Farm

$OKLAHOMA A. & M. COLLEGE, STILLWATER, OKLA.
*Sooner Ambassador Jess Sr4 309C 618 7423 373
s. Meadow Lodge Ambassador d. Sooner Mohican Jonquil

$ORAM, GEORGE S. & JOSEPH H., JR., BEAVER BROOK DAIRY, ROCKAWAY, N. J.
Oram's Ruby 7 365 730 9552 452
s. Kilmac Evangeline's Butterfat d. Vallevue Duplicator's Ruby

§PARKER, H. LLOYD, THE IDEAL DAIRY, DECATUR, GA.

Fairlawn Maxim's Georgianna	9	305C	610	6783	311
s. Quail Roost Rose Maxim		d. Fairlawn Diane			
*Susie Belle's Sally	6	363C	726	10455	547
s. Gayoso King White		d. Susie Belle's Favorite			

PATRICK, C. ALLEN, PLEASANT HILL FARM, SALEM, N. J.

¶Lauxmont Levity Frivolity	5	365	787	11650	570
s. Levity's Golden Apollo		d. Jupiter's Golden Frivolity			
*Quinton Stock Farm's Victorine	7	365	730	10485	574
s. Happy Spirit of Madrey Farm		d. Madrey Farm Victorine			

§PATRICK, ROY C., QUINTON STOCK FARM, QUINTON, N. J.

Quinton Maxim's Eleanor	Jr2	305C	610	8287	399
s. St. James Maxim		d. Africander's Eleanor of Wilma			

§PATTERSON, JOE C., HOMEWARD FARMS, REED CITY, MICH.

*Homeward Janice	Sr4	254C	508	7528	353
s. Homeward Quo Vadis		d. Homeward Liza			

§PENNEY, J. C., PRE-EMINENT GUERNSEY FARM, GALLATIN, MO.

*Pre-Eminent Krumpet	Jr4	305C	610	9196	434
s. Foremost Royal Mercury		d. Nolga's Royal Dimple			
Pre-Eminent Melicent	Jr2	365C	730	9070	458
s. Foremost Acme 25th		d. Crown Prince's Louisa			
Pre-Eminent Naomi	Jr2	305C	610	6854	366
s. Foremost Acme 25th		d. Mayprince's Cinderella			

§PERONA, EMIL, PERONA FARM, ANDOVER, N. J.

*Perona King's Butterfat Cora	5	305	610	12055	509
s. Brian Boru King's Challenger		d. Perona Farm Butterfat Cora			
*Perona King's Faithful	Sr4	278C	556	7420	323
s. Brian Boru King's Challenger		d. Perona Farm Faithful			
*Perona Viking's Snowbound	6	295C	590	8644	378
s. Brooklawn's Viking		d. Perona Farm Clara			

§PETERSON, ROBERT L., WHITE-LEA GUERNSEY FARM, EDMORE, MICH.

*Nearbrook's Boris May	9	301C	602	10284	514
s. Cesor Pontiff's Boris		d. Marshal's Cora			

§PFEIFFER, WALTER R. & HERMAN W., PFEIFFER FARMS, ARLINGTON, NEBR.

*Midland M Golden Glo	Jr3	365C	730	8993	496
s. Jo-Be Challenger's Meld		d. Larry's Golden Glo of Omar			

§PINEHURST FARMS, INCORPORATED, ROCKFORD, ILL.

*Highland Place Marietta	Sr4	232C	464	4610	219
s. Highcroft Disraeli		d. Highland Place Shepherdess			
Pevely Thistle Rag Apple Rose	Sr4	260C	520	6560	348
s. Pevely Actor's Thistle		d. Pevely Cleo Tristan			
Pinehurst Admiral's Pearl	Jr2	305C	610	6997	362
s. Sun-Blest Farms Admiral		d. Byercroft Merry-Jewel			
Pinehurst Archer's Toots	Jr2	287	574	5545	281
s. Pevely King Archer		d. Pevely Actor's Tootie			

PIONEER POINT FARMS, DIVISION of FUNKHOUSER INDUSTRIES, INCORPORATED, CENTERVILLE, MD.

*¶Kennersley's May Wort	6	319	720	10339	497
s. Broadland Chieftain		d. Corporal's Mayola			

§PLAGENS, RUSSEL E., EAST VIEW FARM, MEMPHIS, MICH.

*War Cloud's Bonnie of East View	13	365	730	14735	612
s. Brookwood War Cloud		d. Viscount's Bell of East View			

§PLANSOEN, LOUIS M., MULBERRY HILL FARM, EASTON, MD.

Mulberry Hill Pr. Sophie	Jr2	365C	730	8350	447
s. Bournedale Charming Prince		d. Ideal's Laddie's Sophie			

§PLUSHANSKI BROTHERS, THE P. B. FARM, CLINTON, N. J.

Glen's Lady Lou of Mercer	6	255	510	5770	305
s. Glen of Mercer		d. Otto's Lady Lou of Mercer			
*Spruce Run Neptune's Fanny	6	292C	584	8385	387
s. Mulhocaway Butterfat Neptune		d. Spruce Run Wickson's Fanny			

§PLUSHANSKI, C. ALICE, THE P. B. FARM, CLINTON, N. J.

*P. B. Colonel's Celia	Sr3	305	610	9277	427
s. Flying Horse Clarise's Colonel		d. Arbobess Peerless Celia			

§PLUTE, GILBERT, EDELWEISS FARM, RAVENNA, OHIO

*Edelweiss Levity Pearl	Sr4	283C	566	8418	335
s. Groton House Levity		d. King's Nancy Janet			
*Ken-Edin Levity Rosebud	Sr4	316C	632	8895	399
s. Groton House Levity		d. Gayhead's H. I. Rose			

§POSANSKI, ROMAN E. & SUSAN, RO-SAN FARM, WAYNE, ILL.

*Hillcrest's Queenie	8	334	668	7788	358
s. Cathedral Governor		d. Broadway Endymion Lady Esther			

PRATT, GEORGE D., JR., SUNNY VALLEY FARM, NEW MILFORD, CONN.

*¶Sunny Valley's Gem	5	363C	999	12457	547
s. Sunny Valley Mahomet		d. Sunny Valley's Buttergirl			
*¶Sunny Valley's Gloria	7	365	1020	9551	477
s. Sunny Valley's Imperial		d. Sunny Valley Bobbette			
*¶Sunny Valley Valiant's Virtue	Sr4	287C	847	9180	416
s. Sunny Valley's Valiant		d. Sunny Valley Virtue			

§PRICE, G. B., RICH HILL FARM, CLIFTON, N. C.

Rich Hill Thelma	Jr2	297C	594	4863	260
s. Klondike Foremost Renown		d. Rich Hill Nancy			
Rich Hill Tilly	Jr2	282C	564	4001	205
s. Klondike Foremost Renown		d. Rich Hill Orchid			

§PRICE, KENNETH C., PRICE'S GOLDEN GUERNSEY DAIRY, PORT ORCHARD, WASH.

*Price's Gem Dorothy	5	305C	610	10667	569
s. Valley Gem Pasteur		d. Price's Ultra Dot			
*Price's Gem Sunlight	5	356C	712	10883	563
s. Valley Gem Pasteur		d. Dunmuvin Ultra Sunshine			

§PRITZI, JOE, WESTLYNN FARM, FRUITLAND, IDAHO

Westlynn Betty	Jr2	305C	610	7746	355
s. Claudesta Phylman		d. Westlynn Clarissa			

§QUERNHEIM, HENRY & WILSON, RUSSEL, HEIMSON GUERNSEYS, MURPHYSBORO, ILL.

*Ginger's Butterfat Sally	Jr4	305C	610	8631	406
s. Butterfat Lad of Shelbyville		d. Challenger's Ginger			

§REED, WILLIAM G. & LANCASTER, LESTER J., GRAYSMARSH FARM, SEQUIM, WASH.

*Graysmarsh Pride	Jr4	305C	610	9019	465
s. Chicona Caliph		d. Pride's Pauline of Stuart View			
Maple View Lela	Sr2	305C	610	8107	438
s. Graysmarsh Victor		d. Bonny of Maple View			

REESE, HARRY, STRINGTOWN GUERNSEY FARM, PRESCOTT, IOWA

*Stringtown Miss Lucky	Jr3	365	730	9492	534
s. Boulder Bridge Footprint		d. Stringtown Ladora			
*¶Stringtown Tasty	9	351C	761	11245	619
s. Mound City Silky's Master		d. Stringtown Tarinca's Taressa			

§RICE, STANLEY F., RICE FARMS, DERBY, VT.

*Rice Farm's Nan Etta	6	361C	722	9721	469
s. Rice Farm's Satisfaction		d. Rice Farm's Rowena			
Vallory's Dawn	Jr3	305C	610	9316	439
s. Rice Farm's Levity Allen		d. Rice Farm's Vallory			

§RICHARDSON, LLOYD N. & GENEVA D., CEDAR SPRINGS FARM, BEL AIR, MD.

Cedar Springs Country Poppy	Sr2	230C	460	3467	157
s. Churn Creek's Countryman		d. Coolbranch Ruler's Marguerite			

§RICHART, EARL H., MR. & MRS., TWIN-HART GUERNSEY FARM, MONTESANO, WASH.

*Twin-Hart Carol	6	305C	610	8459	455
s. Chuckanut Southman		d. Western Glow Carmen			

§RITTER, ERNEST E., RED RIDGE FARM, WINFIELD, PA.

Amy of Red Ridge Farm	Jr3	365	730	9342	494
s. Coldspring's Romulus Keystone		d. Arvea of Point Pleasant			
*Elaine of Red Ridge Farm	Jr4	365	730	11189	569
s. Masterful's Fred of Hillside		d. Dolly Ellen of Red Ridge Farm			
Foly of Red Ridge Farm	Sr2	332C	656	8229	330
s. Coldspring's Romulus Keystone		d. Fulpail of Red Ridge Farm			

§ROBINSON, C. A. & SON, ROBINDELL FARM, SEQUIM, WASH.

Robindell Hi Elite	Jr2	330C	660	8113	433
s. Highland View Roger		d. Robindell Sunny Eloise			

§RUTHERFORD, WILLIAM G., OUR-OWN FARM, REPUBLIC, OHIO

Aigler Farm Patricia	9	249C	498	7091	286
s. Raemelton Aigler Prince		d. Aigler Farm Pride			

§SABO, CHARLES, GREENWOOD DAIRY FARM, EMPORIA, VA.

Spring Knoll Kitty's Lassie	8	359	718	7400	353
s. Sherwood Forest Mimir		d. Lady Kitty of Clear View			

§SALSBURY, B. F., WILLOWMERE FARMS, FAIRFAX, VA.

Willowmere Evensong	7	365	730	9235	454
s. Willowmere Wisdom		d. Willowmere Evaletta			

§SAMUELS, HERMAN, MAPLE LANE FARM, JAMISON, PA.

Gardenville Golden Eleanor	5	365	730	12980	567
s. Bournedale Inheritance		d. Skyline Elaine			
Maple Lane Supreme's Princess	Jr2	358	716	7935	415
s. Hominy Hill Supreme		d. Gardenville Autocrat's Charm			

§SANDERS, MARK L., HERMAN E., JR. & LINDLEY, LEROY C., SANDE-HILL FARM, HAMILTON, OHIO

*Golden Dimple of Camel Cress	6	293C	586	8456	461
s. Lilly's Master of Glenview		d. Cozy Dale Golden Dimple			

§SAVIDGE, R. B., SILVER LAKE FARM, LEROY, MICH.

Penasa Betsey of Silver Lake	11	305C	610	7596	364
s. Penasa Bonnie Carol		d. Penasa Pilot's Betsy			
Penasa Boris' Excel	Jr3	262C	524	4782	214
s. Cesor Pontiff's Boris		d. Penasa Beth Excellent			
Penasa Boris' Victoria	5	291C	582	7356	354
s. Cesor Pontiff's Boris		d. Penasa Betsy Victory			

§SCHOEMAN, HAROLD, MR. & MRS., FAIRMOUNT GUERNSEY FARMS, CEDAR FALLS, IOWA

Daisy Rose of Green Acres	Sr4	284	568	8842	426
s. Lora's Laddie of Dellahome		d. Duchess Daisy of Fairfield			

§SCOTT, DAVID, NESHANIC STATION, N. J.

Ideal's Charmer's Mae Ella	Jr2	305C	610	5889	276
s. Gardenville Charmer		d. Ideal's Dictator's Mae Ella			

§SECKER, GIRARD B., MAIZELAND DAIRY FARM, HANNIBAL, MO.

*Fairmount Bella's Bessie	8	305	610	7294	339
s. Broadland Master		d. Cherub's Bella			
*Sally Jane of Maizeland	6	305	610	9238	455
s. Maizeland Greatheart Dean		d. Sara Jane of Maizeland			

§SHAW, WOODARD, WOODSTOCK FARM, GLOVERSVILLE, N. Y.

*Kitchener Sunset	10	363C	726	10114	469
s. Kitchener Trumpet		d. Kitchener Royal Sunset			
*Nobleman's Nell	Sr4	293C	586	9151	394
s. Douglaston Clifford's Nobleman		d. Coronation Carol Ann			

§SIGRIST, DORIS ANN, SEVEN MAPLES FARM, WEST SALEM, OHIO

*Seven Maples Nancy	Sr3	365	730	8356	467
s. Villa-Way Master's Philip		d. Carpini's Nancy Ann			

§SIMMS, ALBERT G., LOS POBLANOS RANCH, ALBUQUERQUE, N. MEX.

Poblanos Lefty Rosell	Sr2	305C	610	8664	412
s. Cooper's Majesty Lefty		d. Poblanos Raider Rebecca			

Poblanos Vermon Quinta Sr2 305C 610 9872 454
s. Cooper's Vermon d. Poblanos Roamer Quest

§SIMON, ROSS & ROSA M., SUNSET RIDGE, NOVA, OHIO
*Carmine's Yankee Minnie Jr3 305C 610 7980 457
s. Five Points Anciville's Yankee d. Careless's Carmel Carmine

§SKAAR, ERLING G., PINE RIDGE FARM, HAYWARD, MINN.
*Pine Ridge Combine's Judy 6 289C 578 9255 403
s. Boulder Bridge Combine d. Pine Ridge Nipper's Jill

§SMITH, CHARLES E., Y-BRANCH GUERNSEY FARM, BRIGHTON, MO.
Wallis's Norma Jean Piper Sr2 299C 598 5144 294
s. Nixon's Ira Piper d. Wallis's Bonnie Rambler

§SMITH, GERARD C., RATCLIFFE MANOR FARMS, EASTON, MD.
*Ratcliffe Manor Vara Sr3 251 502 5843 244
s. Spencer's Landing Caesar d. Ratcliffe Manor Violet

§SMITH, J. ROY & ELTON R., MED-O-BLOOM FARM, CALEDONIA, MICH.
Med-O-Bloom H. Daisetta Jr2 305C 610 6043 303
s. Rosemont C Hi Boy d. Shi-wa-see Starlet

§SMUTNICK, EMMA L., PIONEER ACRES, ABINGTON, CONN.
*Pearl of Pioneer Acres 12 365 730 6247 304
s. Carol of Fields Hill Farm d. Josie of Newichewana Hill
Pioneer Acres Annabelle Jr3 342 684 3529 175
s. Prince-Lu of Pioneer Acres d. Princess Ann of Pioneer Acres
Pioneer Acres Lorraine Jr3 365 730 3946 199
s. Prince-Lu of Pioneer Acres d. Caroline of Newichewana Hill
*Priscilla of Pioneer Acres 5 347 694 5726 289
s. Prince-Lu of Pioneer Acres d. Princess of Pioneer Acres 2d

SORDONI, ANDREW J., STERLING FARMS, HARVEY'S LAKE, PA.
¶Sterling Mirth Jr4 305C 915 11683 625
s. Coldspring's Romulus Ambition d. Sterling Butterfat's Madge

§SPENCER, O. C., PINE VALLEY FARMS, CLE ELUM, WASH.
*Pineval Bettie 7 305 610 8471 427
s. Valley Gem Horatio d. Cleo of Pine Valley
*Pineval Mountain Kitten 5 305 610 9207 422
s. Flying Horse Master's Phil d. Kitty of Pine Valley

§STEVENS, R. S., APTAKISIC FARM, PRAIRIE VIEW, ILL.
Aptakisic Lou's Joy Jr3 365 730 7256 407
s. Aptakisic Kama's Lou d. Aptakisic Dauntless Joan

§STEVER, N. F. & SONS, JOHNSON CITY, N. Y.
*Stever Farms Betty Jr4 333C 666 10581 491
s. Holcomb's Peerless Victor d. Andy's Pearl

§STORM, RAYMOND H., STEPPING STONES FARM, WASHINGTON DEPOT, CONN.
*Flying Horse Fair Gift Jr3 296C 592 6791 363
s. Argilla Fair Royal d. Flying Horse Piper's Rose
Forges Lady Bell 6 270C 540 8675 484
s. Rosewald Bell Boy d. Forges Lady's Maid

§STURGIS, W. B., ROCK HILL, S. C.
*Sturgis Farm's Dolly Belle 6 305C 610 6415 305
s. Mobjack Guardsman d. Queen's Dolly Belle

§TOBLER, CHARLES, JR., TOBLER FARMS, CONCORD, TENN.
Tobler Farms Hope 6 305C 610 7780 417
s. Farragut's Maxim's Colonel d. James Farragut's Fairy

§TORREY, ROSCOE R., TORREY FARM, BRISTOL, WIS.
*Harvester's Tiger Lily 7 365C 730 11932 634
s. Farewell's Harvester d. Haviem Tiger Lily

§TURNBULL, WILLIAM & ARTHUR, TEVIOT FARMS, FAR HILLS, N. J.
*Teviot Benito's Deborah Sr3 241 482 6082 262
s. Benito's Pride of Mt. Paul d. Wilgorlan Farms Peerless Doll

§TUTTLE, JESSE E., SPRINGDALE FARM, WEST YORK, ILL.
Fer-Mack Topaz 5 305C 610 8313 402
s. Loreland R. Grant d. Fer-Mack-Ptol Ann

§TUTTLE, JESSE E. & SON, SPRINGDALE FARM, WEST YORK, ILL.
*Lincoln Heights Vivian 6 301C 602 6354 330
s. Boulder Bridge Forward d. Cecil's Violet of Pleasant View

§VANDERBILT, WILLIAM H., CRICKET CREEK FARM, WILLIAMSTOWN, MASS.
Marguerite C. of Ethan Allen Sr4 285C 570 5455 347
s. Larches Levity Colonel d. Rice Farm's Lady Marguerite

§VAUGHAN, H. G., VAUGHAN FARMS, SPARTA, MICH.
*Rose's Beauty of V. F. 10 365C 730 11109 522
s. Jupiter a Gordon d. Evelyn's Rose of Vaughan Farms
Vaughan's Kathie Jr2 357C 714 5697 281
s. Cesor Victory Maxim d. Vaughan's Gloria Ann

§VAUGHAN, JAMES H., VAUGHANDALE, BURKEVILLE, VA.
*Burkeville La Noce's Rose 5 295C 590 8491 449
s. Bournedale La Noce's Maxim d. Peg's Maxim's May Rose
*Fisher's Masterpiece's Maid 7 305C 610 9537 456
s. Klondike Masterpiece d. Napoleon's Lula Cherub

§VIRGINIA POLYTECHNIC INSTITUTE, BLACKSBURG, VA.
V.P.I. Hollimost Dainty Lie Jr2 305C 610 5458 297
s. Clear Springs' Hollimost d. V.P.I. Maxim's Dainty

§WACHHOLZ, BERNHARD, HILLDALE FARM, STOCKTON, MINN.
Hilldale Coronation Sandra 5 256C 512 4628 245
s. Adelmer's Coronation Esquire d. Hilldale Delta

§WALKER, C. A., INDIAN CREEK FARM, CHARLESTON, ILL.
Premier's Marg of Indian Creek Jr2 324 648 7973 412
s. Covington Hills Golden Premier d. Lady June of Indian Creek

WALKER, JAMES R., KNOCKFIERNA FARM, MILFORD, N. H.
¶Knockfierna's M. Isolde Jr4 305C 778 8668 370
s. Green Meads Major d. Iolanthe of Bolton Abbey
¶Knockfierna's S. Mayfair Sr3 305C 785 10179 413
s. The Sorcerer of Destiny d. Destiny's May Blossom
¶The Major's Miss of Destiny 5 305C 768 10054 462
s. Green Meads Major d. Merry of Destiny

§WALLIN BROTHERS, TUOLUMNE ACRES, TURLOCK, CALIF.
*Santa Ynez Fearless' Bride 7 299C 598 6582 326
s. Coronation Fearless d. Sonoma Hopona
*Toleta Mia of El Verano 9 281C 562 8453 404
s. King Masher of Adohr Farms d. Lolita of El Verano
Tuolumne Musicial Dorie Jr2 305 610 7677 386
s. Happyholme Musician d. Tuolumne Acres Zoe

§WARBURTON, BARCLAY H., III, SARACEN FARM, IPSWICH, MASS.
Great Elm His Doll Jr4 305C 610 8731 444
s. Gayhead's His Pride d. Great Elm C. Do Do
Ideal's Charmer's Glorianna Sr3 305C 610 7878 425
s. Gardenville Charmer d. Springdale Golden Glorianna

§WARNER, W. B. & SONS, WARNERS BOROSIDE FARMS, RED LION, PA.
Warners Duke Mildred's Ruby Jr2 348C 696 8347 419
s. Highland Farm's Chief's Duke d. Warners G. B. Ruby's Mildred
*Warners G. B. Bubbles Bonnie Jr4 316C 632 6450 325
s. Foremost Gold Bond d. Maywin's Bubbles
*Warners G. B. Ruby's Rose 7 300C 600 7256 312
s. Foremost Gold Bond d. Warner Julia's Ruby

§WAYSON, WALTER L., GOLDEN RANGE FARM, DAVIDSONVILLE, MD.
*Knightongale Maxim's Sunbeam 6 288C 576 6919 293
s. Quail Roost Maxim's Slogan d. Pleasant Plains Cora Lee

§WEAVER, OTIS, WILLOW SPRING FARM, GOSHEN, IND.
Willow Spring Fern's Victoria 6 305C 610 11570 597
s. Lawnsett Mose d. Forest Glen Fern
Willow Spring Noble's Lady Jr2 326 652 9036 432
s. Yellow Creek King's Noble d. Willow Spring Butterfat Fairy
*Willow Spring Violet's Sally 5 345 690 8844 509
s. Lawnsett Mose d. Butterfat Duke's Violet

§WEBSTER, WILLIAM & CLOSE, STEVENSON W., COOL BRANCH FARM, ABERDEEN, MD.
Meadow Springs Cornelia Jr2 276C 552 5547 283
s. Meadow Springs Jay d. Meadow Springs Just Iris

§WEEKS, JOHN F., GUNSTOCK HILL FARM, LACONIA, N. H.
Gunstock Hill Farm Annie Jr2 365C 730 9205 414
s. Langwater Darius d. High Maples Farm Anne
Gunstock Hill Farm Sally Jr2 365C 730 7263 340
s. Rosewald Merry Lad d. High Maples Farm Susan

§WELDY, MAURICE L., MAURANA FARM, GOSHEN, IND.
*Maurana Kavalier's Rose Sr3 343C 686 12805 642
s. Mulhocaway Rosenkavalier d. Yellow Creek King's Faithful

§WESTERBERG, H. R., MR. & MRS., HAPPY ROGUE FARMS, ASHLAND, OREGON
Happy Rogue Suezee 7 365 730 6939 387
s. Grandee's Meteor of Middale d. Jandean's Sarah
*Happy Rogue Vic's Sadie Jr4 305 610 12530 621
s. Victorious of Burger's Place d. Happy Rogue Suezee

§WETHERWAX, RONALD, HILLCREST FARM, WYOMING, N. Y.
*Beauty of Hillcrest Sr4 305C 610 12256 475
s. Langwater Grenadier d. Cherie of Caldwell Place

§WETZEL, RUTH E., BIRCH KNOLL FARM, PHOENIXVILLE, PA.
Birch-Knoll Hiboy's Poppy Jr2 353 701 8393 437
s. Pinebrook Hiboy d. Birch-Knoll Raider's Poppy
Birch-Knoll Lad's Poppy Jr2 365 727 7048 361
s. Birch-Knoll Raider's Lad d. Rupaca's Royal Poppy
Birch-Knoll Victory Rose Jr2 365 730 8063 408
s. Langwater Victory d. Brookmead's Carnation Rose
*Upland Donna Belle 6 365 730 8329 402
s. Pat of Normal View d. Upland's Daisy Belle
*Valiant's Mary of Frogner 8 327 652 8174 454
s. Carremont Valiant d. Mary Lou of Frogner

§WHITE, OGDEN, ALAMATUCK FARM, FAR HILLS, N. J.
*Alamatuck Cali 12 314C 628 7311 336
s. Fairlawn Ajax d. Mt. Philip Calico
*Oldrich Philosopher's Hope 6 313C 626 7156 300
s. Hominy Hill Philosopher d. Oldrich Peerless Polly

§WILCOX, C. J. & SONS, KENWOOD FARMS, SHELBURNE, VT.
*Ken Vt's Teeza 8 365 730 5480 269
s. Langwater Vermonter d. Ken Teeza

§WISCONSIN, UNIVERSITY OF, MADISON, WIS.
*U. W. Bonita Plebe 5 324 648 8442 429
s. Blakeford Plebe d. U. W. Bonita Badger
*U. W. Chum Falstaff Jr4 365C 730 7591 411
s. Blakeford Falstaff d. U. W. Chum Badger
*U. W. Fawn Plebe Jr4 360C 720 6619 364
s. Blakeford Plebe d. U. W. Fawn Brummel
*U. W. Merry Plebe 6 305C 610 6589 320
s. Blakeford Plebe d. U. W. Merry Brummel

§WOOD, B. C., WOODCROFT FARM, GALESVILLE, WIS.
*Glad of Silver Valley 5 276C 552 5109 274
s. Wonder Boy of Silver Valley d. Maryls of Silver Valley

WOOD, THOMAS E., WOOD ACRES STOCK FARM, SAINT MARTIN, OHIO
Maple Shade Finest Penelope Jr3 332C 664 10761 425
s. Maple Shade Commander d. Maple Shade Finest

§ZIMMERMAN, CARL, CARLSDALE GUERNSEY FARM, CALEDONIA, MICH.
*Willdon Saturn's Alta Sr3 288C 576 5947 295
s. Roughwood Advance Saturn d. O-Ke-Ta-Ke Heir's Ellette

Two Proved A. R. Sires "KING" and "ACTOR" Come To Sonesta

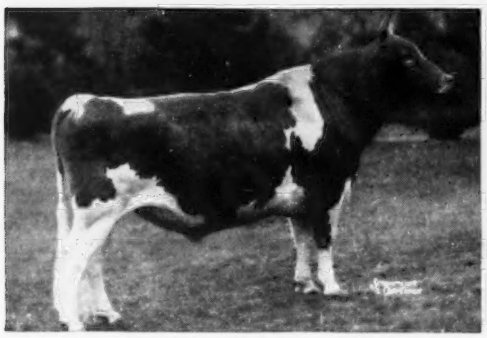

FAIRLAWN H. EASTERN KING, A. R.

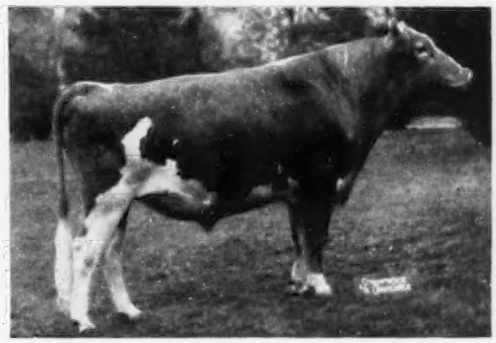

FAIRLAWN PEERLESS ACTOR, A. R.

46 sons and daughters of **FAIRLAWN H. EASTERN KING** sold for $151,750 or an average of $3,298.91 per head.

39 sons and daughters of **FAIRLAWN PEERLESS ACTOR** sold for $128,100 or an average of $3,284.62 per head.

The sons and daughters of our sire

FAIRLAWN ACTRESS' HORNET

gave a good account of themselves in the recent Fairlawn Farms Co. Dispersal.

9 sons and daughters of our "HORNET" bull sold for $28,550 or an average of $3,172.22 per head.

At the Fairlawn Dispersal we purchased many of the tops. See page 787 of this Journal for the write-up on this dispersal.

If you want to continue to breed Green Meadow Guernseys strong in the blood that made Fairlawn, we can supply you with the bulls.

SONESTA is now the source of outstanding Green Meadow blood.

SEND FOR PRICES AND PEDIGREES ON BULL CALVES.

A. M. SONNABEND, Owner
FEDERAL ACCREDITED FOR T. B.
BANG'S CERTIFIED NO. 41

ORCHARD STREET
MILLIS, MASSACHUSETTS

Please address correspondence to
KENNETH G. CLARKE, Manager
(Tel. Millis 244-2)

Nihighan
Tucson, Arizona

STRONG AND GOING STRONG

ARIZONA FARM'S CARRIE 2d

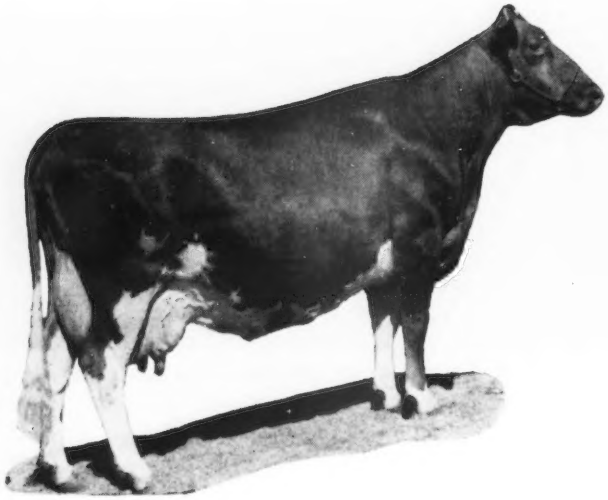

CLASSIFICATION

49	D	VG	VG	E	**VG**
50	E	E	E	VG	**E**
52	E	E	E	E	**E**

For Mr. Stockton at ARIZONA FARMS

Jr2	HIR	564 T.M.	10028	421	Daughter "E" in 1952-53
Jr3—305C	A.R.	915 T.M.	13393	665	Class Leader when made

For NIHIGHAN

Jr4C	D.H.I.A.	614 T.M.	13170	640	Son with 9 daughters here
5yrs—305C	A.R.	915 T.M.	14005	670	Daughter by Gaylord Kingmead's Famous
6yrs	ARHT	71 days	4736	188	Daughter by Sterlingold Lord Emory

Calving dates 2-6-51, 2-21-52, 2-16-53

Number of services per calf—One

J. J. RASKOB, Jr. **Route 5, Box 226**

WISCONSIN Guernseys
America's Dairyland

Offering:

HERD SIRES . . . FOUNDATION FEMALES . . .
PRIVATE TREATY and PUBLIC AUCTION SALES SERVICE

WISCONSIN GUERNSEY BREEDERS' ASS'N.

OTTO C. KLINE, *Secretary*
BOX 14 . . . WAUKESHA, WISCONSIN

The Promise And Performance Of Great Ancestry — Great Females Behind Great Herd Sires

"PERFECT LADY" — Dam of
Sterlingold Matchless
11 daughters now on test.

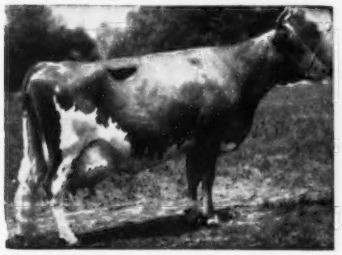

FOREMOST PERFECT LADY
4 records all over 700 lbs. fat include:
17581—864—AA
Very Good '47 '48
Sold for $10,000 at 11 years of age.

"IN-FINITE" — Granddam of
Gayhead's C. Ferdinand
His first calves are arriving and look most promising.

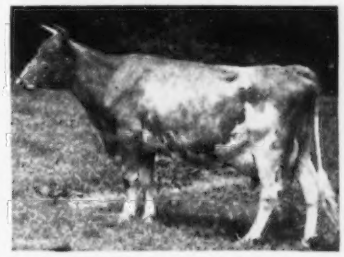

GAYHEAD'S IN-FINITE
12266—671—Jr2C, 16615—842—6yrsC
Dam of Gayhead's Fidelia, 14521—797—Jr3—365, she dam of Gayhead's Capt's Faith, 19116—851—Jr3—365, Milk Leader 2nd place.
Sire: Gayhead's Imperial, A. R.
Dam: Carlinda's Phyllis, 13455—704—EE, 16473—869—B.
3 A. R. daughters, 2 over 800, all over 700.

We can offer sons of these sires out of our best cows.
Send for prices and pedigrees.

LUXERIN FARMS **Fond du Lac, Wisconsin**

C. E. SHERIDAN

GRANDVU FARMS

BAUMGARTENER BROS.
WRIGHTSTOWN, WISCONSIN
T. B. ACCREDITED — VACCINATED

200 HEAD
Strong in the blood of FLUTE and the MUSICAL FAMILY.
High Production Inheritance

OFFERING . . . Sons Out Of Daughters Of

"The Great Proved High Production Sire"

FLYING HORSE MASTER'S ROYAL
Has over 200 daughters. We have over 100 of his daughters in our herd. He has over 80 A. R. daughters with records up to 550 lbs. fat as 2-year-olds under ordinary farm care. These daughters have the approved type and udders breeders strive for, the kind worthy of being the dam of your next herd sire. They are good milkers and are persistent.

Sired By —
FLYING HORSE FLUTE'S PHIL
Has over 100 daughters. Very promising, good type, good uddered. Several daughters in other herds doing exceptionally well.
Sire: ARGILLA ROYAL PHILOSOPHER
Dam: FLYING HORSE COLONEL'S FLUTE
12478—758—Jr2—365

And —
McDONALD FARMS PRE MELVIN
Sire: McDONALD FARMS PREDICTION, A. R.
Dam: McDONALD FARMS HAPPY LADY
10870—586—GG, 9085—491—Jr4—305C—2x
12304—694—9yrs—365C—2x (pending)

"Master's Royal" As A Cal; And His Dam

FLYING HORSE ROYAL ROSE
15059—853—Jr2—365C, Fat Class Leader 7th place
22558—1154—5yrs—365C, former National Record in fat production, now 4th place. **Milk Class Leader 3rd place.**

We now have a fine selection of bull calves up to 10 months old from dams with records up to over 475 lbs. fat and close to 10000 lbs. milk as 2-year-olds, 305 day—2x milking. Calves from both of these sires are large and attractive. THE KIND YOU ARE LOOKING FOR.

We have many heifer calves for sale, all ages. Young females always for sale.

The Right Kind — At The Right Price

Visitors And Inquiries Always Welcome

In the INLAND EMPIRE:
BOYNTON DODGE, Ellensburg
MERRILL DODGE, Ellensburg
KEMBEL BROS., Deer Park
G. O. SWALES, Johnson
In the YAKIMA VALLEY:
ROY G. and VIVIAN PLUMLEE, R. 2, Deer Park
E. M. RUSSELL, R. 3, Wapato
RAY N. WEST, R. 7, Yakima
ART WINTERS, R. 3, Wapato

"Eldon" Has Every Reason To Be Good . . . Look At His Granddam

His Granddam — 4 Times EXCELLENT

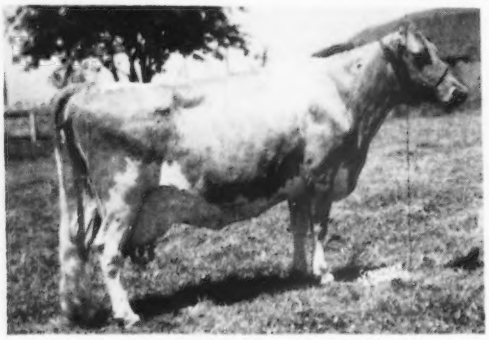

WESCLAIR PANSY'S FLOWER
8431—412—FFF—2x
11685—560—DD—2x
15701—740—AAA—2x
Former Class Leader
Excellent '47 '48 '51 '52

FAR WEST FAME'S ELDON

Born August 27, 1949

His 12 daughters in our herd are most promising.

Sire: **WESTERN GLOW COUNTRY FAME**
5 A. R. daughters include:
Far West Welcome Gwen
11483—610—Sr2—365C—2x

"Fame" is by Langwater Country Steadfast, A. R., out of Wesclair Pansy's Flower see opposite.

Dam: **FAR WEST ELLA**
13070—570—Jr2—365C—2x

OFFERING

A choice selection of females, all ages, and bull calves out of our best cows.

Write us.

CRESCENT STOCK FARM

G. O. SWALES
JOHNSON, WASHINGTON

Family Production . . .

Our Herd Sire — **Homesteader Coron. Frenchy**

Sire: **CORONATION MELBA'S MAJESTIC, A. R.**

Dam: **CORONATION LEVITY'S FORSYTHIA**

LOOK AT "FRENCHY'S" HALF-SISTERS —

Coronation Majestic Arawana	17558—937—5yrs—365C—3x
Coronation Majestic's Diana	17763—930—Sr3—365—3x
Coronation Majestic's Portia	16128—846—Sr4—365—3x
Coronation Christmas Gift	13644—694—Jr4—365C—3x
Saddle River Majestic's Bina	14386—667—Sr4—365C—3x
Coronation Majestic's Modena	10919—652—Sr3—365—3x
Normandy Fragrance	12286—638—Sr4—365C—3x
Coronation Snow Queen	13795—634—Sr3—365C—3x
Coronation Majestic Jewel	11475—627—Sr3—365C—3x

We have as much Coronation breeding as any herd in America.

If You Have A Herd Sire Problem — Consult Us

HOMESTEAD DAIRY

WALTER ZIEGLER
Owner

Homestead Road
Cupertino, Calif.

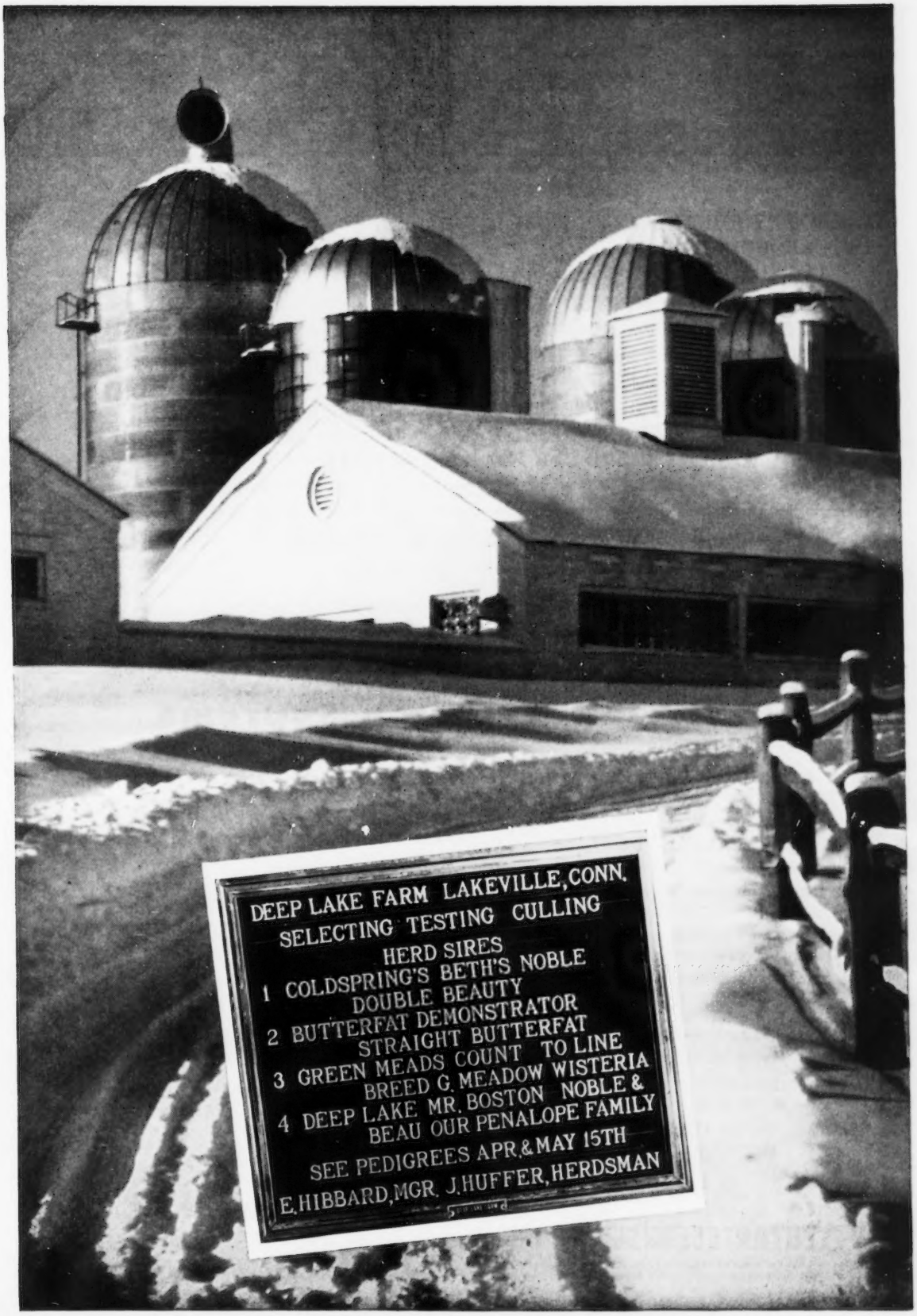
DEEP LAKE FARM LAKEVILLE, CONN.
SELECTING TESTING CULLING
HERD SIRES
1 COLDSPRING'S BETH'S NOBLE
DOUBLE BEAUTY
2 BUTTERFAT DEMONSTRATOR
STRAIGHT BUTTERFAT
3 GREEN MEADS COUNT TO LINE
BREED G. MEADOW WISTERIA
4 DEEP LAKE MR. BOSTON NOBLE &
BEAU OUR PENALOPE FAMILY
SEE PEDIGREES APR. & MAY 15TH
E. HIBBARD, MGR. J. HUFFER, HERDSMAN

CLASS OF SERVICE DESIRED			
DOMESTIC		CABLE	
TELEGRAM		ORDINARY	
DAY LETTER		URGENT RATE	
SERIAL		DEFERRED	
OVERNIGHT TELEGRAM		NIGHT LETTER	
SPECIAL SERVICE		SHIP RADIOGRAM	

Patrons should check class of service desired; otherwise the message will be transmitted as a telegram or ordinary cablegram.

WESTERN UNION

1207-B

A. N. WILLIAMS, PRESIDENT
NEWCOMB CARLTON, CHAIRMAN OF THE BOARD
J. C. WILLEVER, FIRST VICE-PRESIDENT

$	CHECK
S	ACCOUNTING INFORMATION
F	TIME FILED

Send the following telegram, subject to the terms on back hereof, which are hereby agreed to

1953 JUNE 24 AM 9 52

GUERNSEY BREEDERS' JOURNAL
PETERBOROUGH, N. H.

IDEALS PHARAOHS MAYBELLINE, TOP AT EASTERN GUERNSEY SALE FOR $6100 FRESHENED WITH A BULL CALF JUNE 22 BY IDEALS LETTIES DUKE. WE ARE HAPPY TO HAVE A SON OF THAT GREAT PRODUCTION BULL. DUKE HAS SIRED MANY NATIONAL AND CLASS LEADING DAUGHTERS.

MAYBELLINE REPRESENTS THE VERY HEART OF THE IDEAL BREEDING PROGRAM. SHE FINISHED WITH 19116—1066—Sr3—365C—3x A NATIONAL FAT RECORD AND EIGHTH IN MILK.

E. K. WETZEL

WHITE LICK FARM

HERD T. B. ACCREDITED — CERTIFIED BANG'S FREE

MR. AND MRS. ERWIN K. WETZEL
Owners

MOORESVILLE, INDIANA

LLOYD SIMMONS
Manager

Butterton Holliston Supreme

ON HIS SIRE'S SIDE

Sire: **SANTA CRUZ HOLLISTON VALMONT, A. R.**

44 A. R. daughters including:

Butterton Holliston Rosaline
13525—612—5yrs—305—2x

Butterton Holliston Helen
12411—571—Jr3—305C—2x

Butterton Holliston Rose
12906—584—Jr4—305—2x

Butterton Holliston Jacqueline
11750—552—Sr3—305C—2x
E '51—VG '52
Sold for $2,400.
Grand Champion, Pa. Farm Show, 1953.

Grandsire: **HOLLISTON ROYAL OF ROCKINGHAM, A. R.**

Granddam: **SANTA CRUZ VIOLET ROSE**
12677—648—AA

ON HIS DAM'S SIDE

Dam: **BUTTERTON MASTER'S LYNN**
VG '51 '52—D '53
11094—568—Jr2—305C—2x
11380—582—Jr3—305C—2x

Granddam: **BUTTERTON HOLLISTON LEDA**
10595—523—5yrs—305
10792—513—8yrs—305C

Grandsire: **WESTERN GLOW MASTER, A. R.**
25 daughters classified 1953, 14 VG and 11 D.
96% classified VG or E in dairy character.
90% classified VG or E in shoulders.

Great Grandsire: **McDONALD FARMS DEVELOPER, A. R.**

Great Granddam: **WESTERN GLOW BUTTERFAT MARYANN, A. R.**
13825—763—6yrs—305—2x
E '48 '50

"A LINE-BRED HERD WITH A REAL BREEDING PROGRAM"

BUTTERTON GUERNSEY FARM

Farm located 8 miles north of Sacramento on Rio Linda Boulevard or 1 mile south of Rio Linda on Rio Linda Boulevard.

W. B. DOTY

Phone 4472 Rio Linda

P. O. Box 328 — Rio Linda, Calif.

SONNY ACRES
Milking Herd Dispersal

LLOYD PARSONS & SONS — OWNERS

At the farm — 2½ miles S. W. of Greentown, Ind.

Saturday, August 15 — 1 P. M. Central Daylight Time

With added consignments from BIG SPRINGS and GOLDEN HILLS

49 Head — Vaccinated — Negative

Mr. Parsons' health requires the dispersal of the milking herd. His boys are keeping their original 4-H Club cows. All of the heifers are retained—with the hope that a year's rest will permit this father and son partnership to continue breeding Guernseys. The Sonny Acres herd is a healthy, profitable working herd, owned by a hard-working, capable and honest family. 24 head will be sold from this one herd—A. R. cows—freshening just right for fall production.

THE ADDED CONSIGNMENTS

From BIG SPRINGS—SIESS & ARTMAN, Owners

1 A. R. daughter of **Kenfleur's King George**

4 A. R. daughters of **Clear Springs' Prince Raider**

7 daughters of **McDonald Farms S. Masterman** on test

2 daughters of **Northern Conrad's Basil**

11 cows—3 bred heifers—1 open heifer

From GOLDEN HILLS—JENKINS & MOY, Owners

6 cows—with records or on test—**5 bred heifers**

THESE THREE HERDS ARE GOLDEN GUERNSEY PRODUCERS

1952 Production

2x Milking

	Cows	Total Milk	Total Fat	Av. Milk	Av. Fat	Total Value	Av. Value
Sonny Acres	**20**	198832	9089.4	9651	441	$11,795.74	$569.49
Big Springs	**35**	330079	15018.6	9433	429.4	17,718.00	533.52
Golden Hills	**35**	353441	16258.2	10098	464.5	19,326.59	552.16

You can buy with confidence and own with pride.

For catalog write

Indiana Guernsey Breeders' Association, Inc.

821 Lafayette Life Bldg. — Lafayette, Indiana

1871 — **Mainstone Farm** — 1953

THE BREED'S OLDEST GUERNSEY HERD

"MARGUERITE" — Full sister to our herd sire, "Steadfast Nebo," topped the 5th McDonald Sale at $11,750.

McDonald Farms Steadfast Nebo

Born August 12, 1948

Himself

His Full Sister

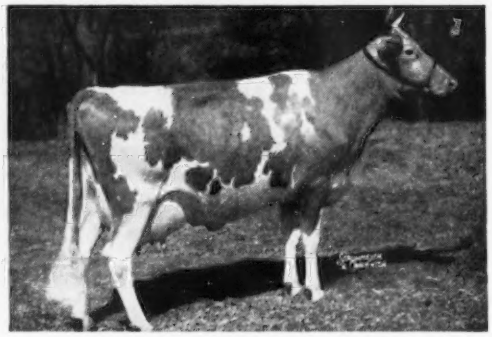

"LADY AUGUSTA"—"MELBA"
Sire: McDONALD FARMS STEADFAST, A. R.
Sold for $21,000 to Burton Lane Farms at 10 years.
Dam: McDONALD FARMS KING'S KEEPSAKE
11543—620—Jr2—365C, 11757—665—Sr3—365C,
12847—732—Sr4—365C. Sold for $14,500.

McDONALD FARMS S. MARGUERITE
11816—699—Jr2—365
13431—759—Jr3—365C
13807—792—Sr4—365C
Classified Excellent '50 '52
Sold to Edward B. Heaslee, Heaslee Farms, Kingston Springs, Tenn., for $11,750.

If you are looking to add EXCELLENT type and production to your breeding program, we can meet your needs through a "Nebo" son.

Wayland, Mass.

Phone Wayland 108

T. B. TESTED — DEWITT MITCHELL, Manager — VACCINATED ACCREDITED NO. 85

Watch The "Actor" Perform

He's young now, but his future looks bright. Carries the blood of the Gusta family.

BAYVILLE BLISSFUL ACTOR

Born February 17, 1951

Sire: FAIRLAWN HORNET'S MASTERFUL
1st Sr. Yr. and Jr. Ch., A.R.E., 1950.

Dam: ROBINLAWN'S BENJAMIN'S BLISS
10959—521—Sr2—365
14206—705—Jr4—365C
Very Good '51

His Sire's Dam

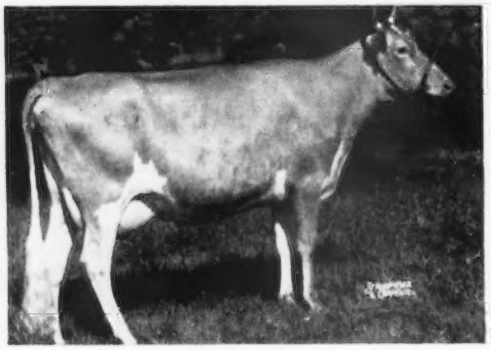

His Sire's Granddam

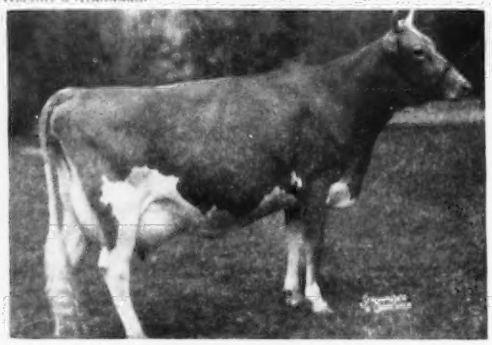

FAIRLAWN ACTOR'S INFANT
13384—624—Jr2—365
VG '47 '51—Excellent '48

FAIRLAWN F. P. GUSTA
4 A. R. records all over 600 lbs. fat
15807—784—6yrs—365C
Very Good '47 '48 '49

OFFERING—Choice bull calves out of dams with records of 675 lbs. fat.

Whether You Buy Or Not, We Welcome Your Visit Or Correspondence

T. B. Accredited 564936 — Bang's Accredited 20

PARKER'S GUERNSEY FARM

LOUIS H. PARKER, Manager — ***Dublin, Georgia*** — D. I. & PEARL PARKER, Owners

Going Forward With

FOREMOST And CORONATION Breeding Program

We Selected

Fairlawn Hornet's Africander

Born November 12, 1951

His Dam

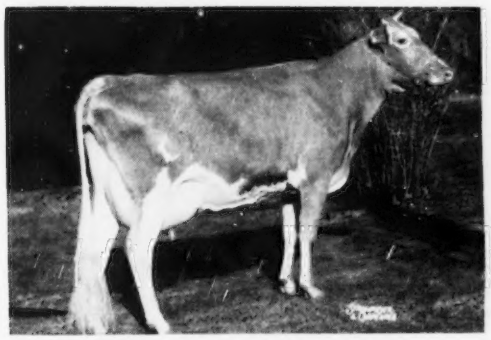

FAIRLAWN ACTOR'S PANSY
12125—611—Jr2—365C
14890—754—Sr3—365C
On retest, 4682—240—Sr4 in 77 days
Classified Very Good '51

His Sire's Dam

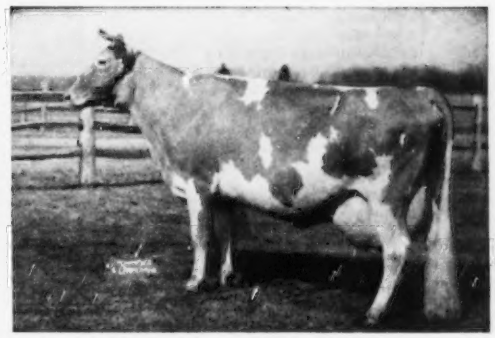

BRIGHT LAD'S ACTRESS
19146—980—Jr4—365
Milk and Fat Class Leader 4th place
Classified Excellent '47

We can furnish you a future herd sire
and have cows and heifers for sale.

JUST WRITE OR VISIT US.

GOLDEN GUERNSEY

FUL-O-PEP *Research* FARM
THE QUAKER OATS COMPANY
BARRINGTON, ILLINOIS

MATAPA DISPERSAL

THE "BULL" STORY

ALL THESE IN THE SALE

Three sons, one maternal grandson and three paternal grandsons of **MATAPA LOU-BOY'S SANDY** (VG '50), the champion cow of the breed for first seven consecutive 305C—2x records, the first four of which are Class Leader records. A constructive breeder could well buy two or three of them and set up a line-breeding program saturated with high production.

MATAPA ZEKE'S HONEY CHAMPION, A. R.
Born July 20, 1943—14 A. R. daughters
First 7 unselected daughters made 2528 milk, 169 fat, over their dams.
S: TROUTMERE ZEKE, A. R.
17 A. R. daughters
D: TROUTMERE HONEY'S CHARM
D.H.I.A.: 12950—709—325 days
2 A. R. sons
Matapa Zeke's Honey Count
Increase 53 fat over dams.

MATAPA CHAMPION SANDY
Born November 8, 1952
S: MATAPA ZEKE'S HONEY CHAMPION, A. R.
In the Sale. (See above)
D: MATAPA LOU-BOY'S SANDY (VG '50)
In the Sale
11550—*610—Jr2—305C—2x
12313—*681—Jr3—305C—2x
14784—*796—Jr4—305C—2x
14309—*794—5yrs—305C—2x
13943—751—6yrs—305C—2x
15197—826—7yrs—365—2x
12535—726—9yrs—305C—2x
7943—421—10yrs—200 days on test.

MATAPA SANDY ACE and MATAPA SANDY SURPRISE (twins)
Inbred to "Sandy"!
Born May 30, 1950
S: MATAPA C. STARDUST
1 A. R. daughter in the Sale
S: Circle L. Consul Boy, A. R.
D: Matapa Lou-Boy's Sandy (VG '50)
D: MATAPA LOU-BOY'S SANDY (VG '50)
In the Sale
11550—*610—Jr2—305C—2x
12313—*681—Jr3—305C—2x
14784—*796—Jr4—305C—2x
14309—*794—5yrs—305C—2x
13943—751—6yrs—305C—2x
15197—826—7yrs—365—2x
12535—726—9yrs—305C—2x
7943—421—10yrs—200 days on test.

MATAPA PABLO CARSON
Born January 1, 1949
S: CHICONA PABLO, A. R.
Sold 1948 for $4,000
At Quail Roost Farm.
S: Chicona Norwood Major, A. R.
36 A. R. daughters
D: Pippa of Chicona (VG '47—E '49)
7 A. R. records up to 12270—713—D—730
D: CARSONIA OF CHICONA
9625—516—Jr2—365—2x
Paternal sister to
Prima Donna of Chicona
VG '47—D '49 '50
13911—861—5yrs—365—3x
S: Chicona Norwood Major, A. R.
D: Chatelaine of Chicona
11329—548—DDD—610

MATAPA CAR SAM
Born December 20, 1951
S: MATAPA PABLO CARSON
In the Sale. (See above)
D: MATAPA EL TORO'S SALLY ANN
In the Sale
11602—584—Jr2—365C—2x
14486—691—Sr3—365—2x
12687—614—Sr4—305C—2x
S: Matapa Goldie's El Toro, A. R.
D: Matapa Lou-Boy's Sandy (VG '50)
In the Sale.
See preceding column.

MATAPA CHEERLEADER
Born February 6, 1951
S: HAPPYHOLME HOPEFUL'S MAJESTY
In service at A. J. Sturtevant's.
S: Pine Manor Crown Majesty, A. R.
D: Skyline Challenger's Hopeful
10493—610—Sr4—305—3x
D: BONNIBELL CHEERFUL
12278—491—Jr2—365C—865
S: Coronation Damascus, A. R.
D: Coronation Charlotte (E '51)
12356—596—Sr3—365C—1095

Until Someone Tops It — We Claim . . .

That this complete dispersal offers more production, more Class Leader records, than any Sale this year—east or west!

Mr. and Mrs. John Equi and son have decided to sell their entire herd of 140 head at Matapa Farm, Penngrove, California, on Saturday, August 1, 1953, the day following Guernsey judging at the Santa Rosa Fair. Farm located on Petaluma Hill Road, two miles north of Penngrove, between Petaluma and Santa Rosa.

MATAPA DISPERSAL

PRODUCTION HAS PAID!

AND IT WILL PAY YOU.

They will offer a dozen bulls, from a proven sire down to calves, all but one ready for service, and several with daughters in the Sale. They are the bulls that were saved to continue the herd, in which they have made:

182 A. R. records that average 531 lbs. of fat, 2x milking

88 at 2 years 36 at 3 years 24 at 4 years 34 at 5 years

MATAPA HO SENOR
Born December 22, 1951

S: **MATAPA ZEKE'S HONEY CHAMPION, A. R.**
In the Sale. See oposite page.
D: **MATAPA CONSUL'S SENORITA** (VG '52)
In the Sale
*12957—*743—Jr2—305C—2x
*13902—*776—Sr3—305C—2x
Tarbell Trophy 1951, with 110% over the breed average.
Twice National Champion.
9819—400—Sr4—107 days on test.
S: Circle L. Consul Boy, A. R.
D: Matapa El Toro's Seloma
In the Sale
¾ sister to "Sandy."

IN THE SALE

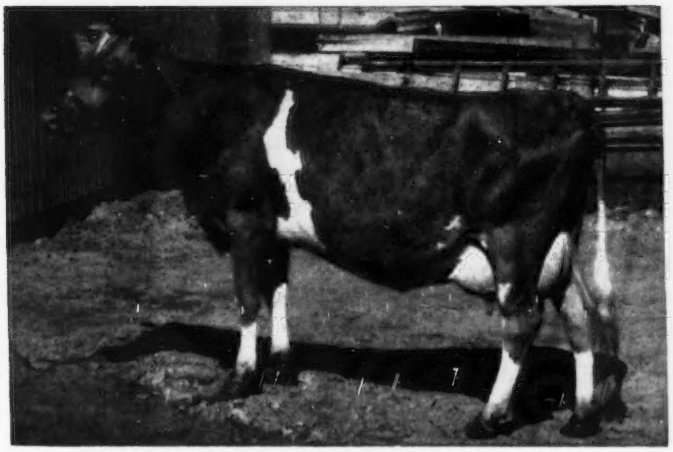

MATAPA CONSUL'S SENORITA (VG '52) see above.

MATAPA CONSUL'S DAIRYLAD
Born February 13, 1949

S: **CIRCLE L. CONSUL BOY, A. R.**
18 A. R. daughters
D: **MATAPA HONEY'S DAISY**
In the Sale.
10485—558—Sr2—305C—2x
10950—540—Sr4—305C—2x
S: Matapa Zeke's Honey Champion, A. R.
In the Sale.
D: Matapa El Toro's Dimples
10787—542—Jr3—305C—2x
10562—492—6yrs—305—2x

MATAPA STARDUST ALERT
Born December 27, 1951

S: **MATAPA C. STARDUST**
1 A. R. daughter in the Sale.
S: Circle L. Consul Boy, A. R.
D: Matapa Lou-Boy's Sandy (VG '50)
See opposite page.
D: **MATAPA HONEY'S ADABELLE** (VG '52)
In the Sale.
11743—*636—Jr2—305C—2x
11423—591—Sr2—305C—2x
4610—230—Sr3—80 days on test.
S: Matapa Zeke's Honey Champion, A. R.
In the Sale. See opposite page.
D: Ellwood Jack's Ada
12732—703—5yrs—HIR—305—2x

MATAPA STARDUST VIRGO
Born June 29, 1951

S: **MATAPA C. STARDUST**
1 A. R. daughter in the Sale.
S: Circle L. Consul Boy, A. R.
D: Matapa Lou-Boy's Sandy (VG '50)
See opposite page.
D: **MATAPA EL TORO'S VIRGINIA**
In the Sale.
9708—493—Jr2—305C—2x
11023—580—Jr3—305C—2x
10321—507—Jr4—305C—2x
8945—453—5yrs—365—2x
9752—466—6yrs—194 days on test.
S: Matapa Goldie's El Toro, A. R.
D: Matapa Lou-Boy's Victoria, A. R.
*12975—694—Sr4—305C—2x
Topped 1948 Classic at $3,250.

MATAPA STARDUST TILLER
Born March 18, 1951

S: **MATAPA C. STARDUST**
See above
D: **MATAPA EL TORO'S TILLIE**
8230—374—Jr2—305C—2x
1 daughter on test:
Matapa Honey Toni
In the Sale.
2478—107—Sr2—48 days on test.
S: Matapa Goldie's El Toro, A. R.
D: Matapa Zeke's Trilby
In the Sale.
10400—598—5yrs—305C—2x

BUY THIS PRODUCTION, AND BREED SOME LIKE IT!
The "FEMALE STORY" In Our Last Advertisement.

COMPLETE DISPERSAL — MATAPA GUERNSEY HERD — 140 HEAD

Saturday, August 1, 1953

For Catalog Write Sale Managers

CALIFORNIA GUERNSEY CATTLE CLUB
401 California Fruit Bldg.
Sacramento, California

or

WESTERN GUERNSEY SERVICE
P. O. Box 34
Clements, California

MINNESOTA GUERNSEYS

A New Junior Sire . . . ***Combines The Blood Of Three Proved Brood Cows Close-up.***

WALNUT'S ELLA'S PANSY . . . DOUGLASTON LADY AUGUSTA . . . SKYLINE BELINDA

Skyline High Ace

Born July 17, 1951

Sire: McDONALD FARMS HIGH SKYLINE (a son of McDonald Farms Hightime, A. R., a son of Walnut's Ella's Pansy, Excellent '47).

Dam: SKYLINE KING'S BARBEE
10097—481—Sr2C
9450—440—Sr3C—859 T. M., VG '51.

His Dam's Dam

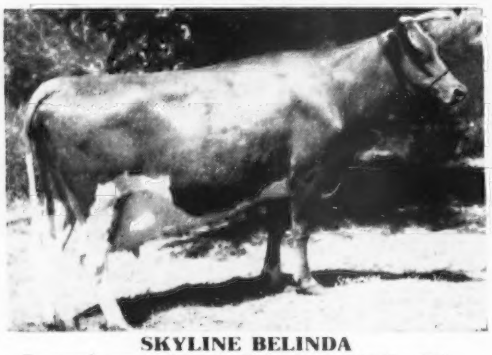

SKYLINE BELINDA
7 records up to 13213—701—7yrs, 11842—631—Sr3C, 10455—540—5yrs—305C—3x. 4 A. R. daughters.

His Sire's Dam

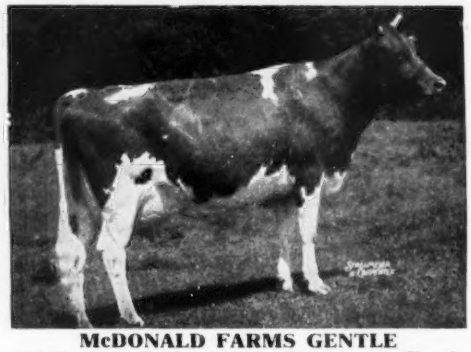

McDONALD FARMS GENTLE
11049—690—Sr3C, 12646—736—5yrs. Excellent '47 '48 '50. Next Dam: **Douglaston Lady Augusta.** Excellent '47 '48. Dam of 4 Excellent daughters including 2 full sisters to "Gentle."

"HIGH ACE" is owned jointly by Ashle, Chris and Carlyle Skaar. Otto Liebers, Skyline Farms, Lincoln, Nebraska, recently wrote advising us that "Barbee," full sister to our Skyline High Ace bull, is making her best record. In 151 days she has already made 5230 lbs. milk, 267 lbs. fat. "Barbee" again classified VG on March 3, 1953, and the first 4 "Hightime" daughters to freshen were all VG and all four were Excellent in Mammary System.

PINE RIDGE FARM
HAYWARD, MINNESOTA
CHRIS SKAAR AND SONS, Owners

GREEN NEEDLES FARM
HAYWARD, MINNESOTA
ASHLE SKAAR, Owner

A Repeat Customer Means A Satisfied Customer

LAND O'LAKES SELECTED
FOUR OF OUR HERD SIRES
FOR THEIR ARTIFICIAL UNIT

Here They Are

SPAR HILL HEIR'S PRINCE
ST. JAMES ROCKET'S FLASH
These two bulls were formerly owned by Homer Goss and by us.

BOULDER BRIDGE ILLUSTRATOR
BURTON LANE'S SARGON'S HEROIC
The daughters of these two bulls contributed much to our herd.

You too can buy a MAPLE LEAF bull.

WRITE US YOUR NEEDS.

Top bulls out of proved HIR, classified dams, are for sale.

T. B. Accredited — Bang's Certified

MAPLE LEAF FARM
ELMER J. WIRT & SON — **Lewiston, Minnesota**

Attention Minnesota Breeders

GET BEHIND YOUR STATE
IN PROMOTING
MINNESOTA GUERNSEYS

•

Feature Your Sale Consignments
In The
Guernsey Breeders' Journal

•

Assistance gladly given in preparing advertising copy.

THE JOURNAL

MINNESOTA GUERNSEYS

"H. Lindsay" is being bred to the daughters of our "Sheik" bull.

Locust Grove H. Lindsay

Sold in the Boulder Bridge Farms Dispersal for $3,600.
Combines the blood of the Actress and Queenie families.

"H. Lindsay's" Dam

HOMINY HILL QUEENIE
14950—714—Sr2C
Sold for $2,150
Next Dam: Green Meadow Queenie
12839—728—G

"Lindsay" is being bred to the daughters of

PINE MANOR SHEIK

A son of Pine Manor Caesar, he by Coronation Count, A. R., out of Imp. Cora of the Baissieres, 15133—632—AA. "Sheik" is out of Maple Lane Monarch's Show Girl, 13367—681—DD, 5 A. R. daughters.

"H. Lindsay's" Sire's Dam

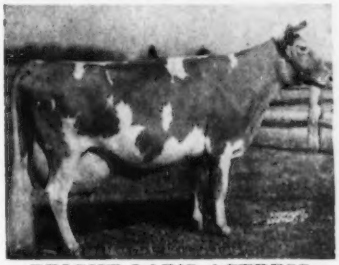

BRIGHT LAD'S ACTRESS
19146—980—Jr4 Class Leader (Fat & Milk) 4th place. Excellent '47. "H. Lindsay's" sire is a full brother to Fairlawn Hornet's Actorine, 15473—785—5yrs, VG '47—Excellent '48 '49 '51.

VAN DYKE GUERNSEY FARM

R. R. No. 1—Riverview Station, St. Paul 7, Minnesota

ARTHUR A. VAN DYKE AND FLORA E. VAN DYKE, Owners — WILLIAM SIEDSCHLAG, Herd Manager

---

More LADY LUCY—HERO Blood

An "Imperialist" out of a "Hero"

VALLEYLAND HARVESTER
Born August 29, 1951

Sire: **BOULDER BRIDGE IMPERIALIST** Junior Champion, National, 1949. He is by a son of Douglaston Lady Lucy, 14762—780—AA (E '47 '48), out of Boulder Bridge Peony, 16596—793—6yrs, a "Hero" daughter.

4 Half-sisters to "HARVESTER"

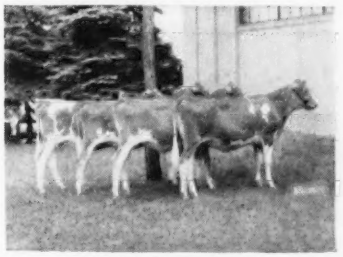

Get of BOULDER BRIDGE IMPERIALIST
1st Jr. Get of Sire, Minn., 1952.

"HARVESTER" is out of Valleyland Hopeful, 9109—398—Jr4—305C—2x, 1st cow 4 years under 5, Minn., 1949.

"Harvester" is being bred to our "Emulator" and "Distinction" daughters (see page 964, March 15, 1953 Journal).

STOCK FOR SALE

PINE KNOLL FARM

HOMER GOSS & SON — **Lewiston, Minn.**

"COMET" Is Leaving His Imprint On Our Herd
20 Daughters In Our Herd

Coldspring's Valor's Comet
Born April 9, 1948

Sire: **COLDSPRING'S IRIS' VALOR.** Full brother to Coldspring's B. R. Iris, VG '51, 19488—1019—Sr3C, Class Leader 2nd in Fat and 4th in Milk.

"Comet's" Dam

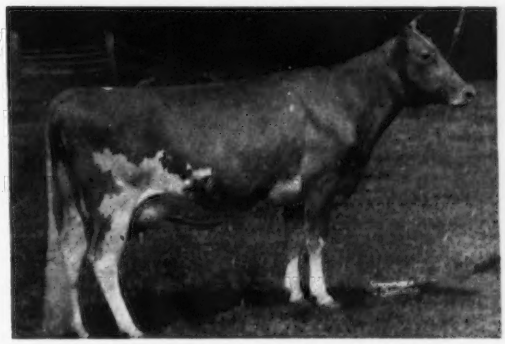

COLDSPRING'S HARDWICK'S COLSIA
12026—608—GG, 15947—772—C, 2 A. R. daughters

STOCK FOR SALE . . . Write us your needs

HARVEY KRUGER, Owner

HARLEDON FARM

Paynesville, Minnesota

OAK HOLLOW FARM

The

Home Of

"Superline"

IDEAL'S SUPERLINE

His sire's full sister completed a National Record as a Jr2-year-old.

His paternal sister is on test as a Jr2-year-old.

HIMSELF

Combines the blood of the SUSIE—MELBA—CHARLOTTE families.

Sire: **IDEAL'S SUPERIOR**
7 nearest dams average 18178 lbs. milk, 920 lbs. fat.
7 daughters now on test.

Dam: **IDEAL'S L. D.'S SHIRLY**
14675—781—Jr2—365C. 1st prize 3-year-old, Eastern States, 1951. 2nd prize 3-year-old, International, 1951. A daughter of Ideal's Lettie's Duke.

"Superline's" Maternal Granddam

GWENWILMAR SHIRLY
12992—572—Jr4C
18045—745—5yrs
20576—854—6yrsC
18385—801—AA

"Superline's" Paternal Granddam

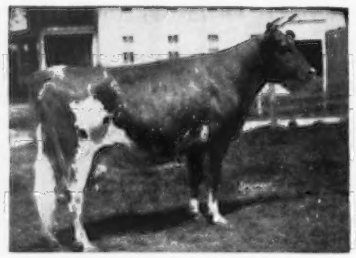

IDEAL'S NORANDA'S SUSIE
13029—655—Jr2, 16582—894—Sr3, 18540—1004—5yrsC, 19277—1026—7yrs. Dam of "Superior" (the "What's my name" bull) that is sire of our herd sire—"**Superline.**" A DOUBLE SUSIE CROSS.

"Superline's" Paternal Great Granddam

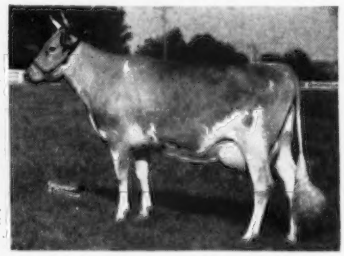

DOUGLASTON KING'S CHARLOTTE
15228—828—Sr2C, 19751—988—AA. Sold in 1947 for $11,000. 2 A. R. daughters, 2 A. R. sons including Gardenville Coronation King ($45,000). A maternal granddaughter topped the 1952 Guernsey Sale at $13,000.

The "Superline" Get are most pleasing. Plan to visit our herd and see them.

Vaccinated—T. B. Accredited

A. R. and D.H.I.A. Testing

ROSELLE, ILLINOIS

(Formerly BURR OAK FARM)

H. G. SCHIERHOLZ, Owner

GORDON LOVETT, Manager

THE GREAT DUCHESS FAMILY

MAGNETTA DUCHESS—6 Daughters

* * * * * *

DAUGHTERS Records:-717—E; 702—BB; 753—A; 710—A; 785—B; 758; 926

* * * * * *

GDAUGHTERS Records:-736—8yrs; 928; 825; 715; 769; 737; 707; 710; 835; 750; 758; 603—Jr2; 644—Jr3

* * * * * *

GGDAUGHTERS Records:-600—Sr2; 641—Jr2; 675—Sr3; 714; 820; 604—Sr2

* * * * * *

GGGDAUGHTERS Records:-610—Jr3; 732—Sr4; 633—Jr2—and many more in the making

* * * * * *

OVER 125 RECORDS IN THIS FAMILY
THAT ARE COMPLETED TO DATE.

* * * * * *

RECORDS GIVE YOU AN ACCURATE PICTURE
OF WHAT YOUR SIRE WILL BE LIKE.

* * * * * *

MAKE YOUR NEXT SIRE A "RAEMELTON".

* * * * * *

YOU CAN'T AFFORD TO GAMBLE ON YOUR HERD SIRE.

* * * * * *

RAEMELTON FARM

MANSFIELD, OHIO

ROGER A. BLACK, Owner — EDWARD M. BROWN, Superintendent

Herd Federally Accredited No. 43001 — Ohio Bang's Accredited No. 4

These Four We Like . . .

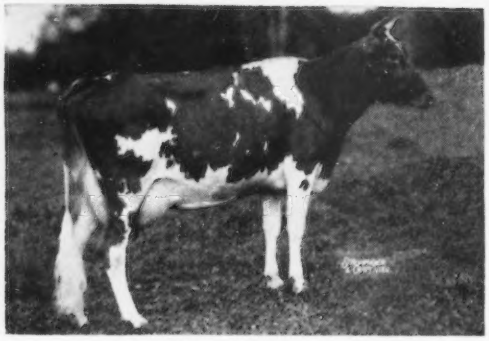

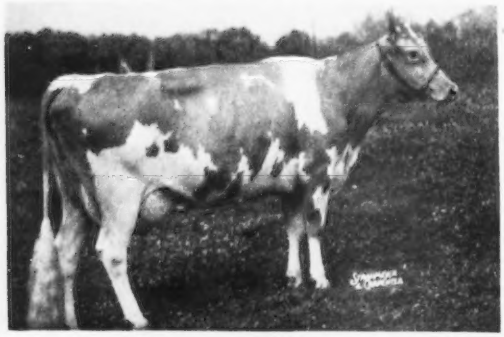

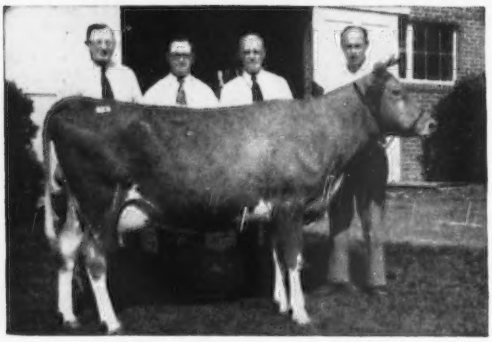

Among the late arrivals are four young herd sire prospects that we regard highly. Each is from a cow that is a member of one of our choice cow families, recognized for production, reproduction and type. Each of the dams classified Very Good. The bulls are sired by proven bulls; two are by Chicona Pablo, A. R. whose dam, Pippa of Chicona was Excellent at 13 years; two are by Holliknoll Maxim Noble Majesty, A. R. whose daughters are doing exceptionally well at the pail and in the show ring.

A "MAJESTY" SON

◄ **QUAIL ROOST GOLDEN MARIE**
12499—684—Jr2, 13865—719—5yrs, 16032—824—7yrs
Dam of
Quail Roost NoMax Marie (Ellerslie)
14200—722—5yrs—305C—3x
A daughter of Quail Roost Golden King, A. R.

"Golden Marie" is as milky as any cow in the herd. Her daughter at Ellerslie is again on test and should make over 900 fat. "Marie's" son by "Noble Majesty," T-48, born June 19, 1953, is, like all her sons a very showy youngster. He will sire milk.

A "MAJESTY" SON

◄ **QUAIL ROOST ROYANN,** VG '48 '49
12571—631—Jr2, 15854—786—5yrs
Sire: Fayroyal's Maxim, A. R.
Dam: Farmhill Roann
10211—474—G
5 A. R. daughters

Farmhill Roann, a daughter of Green Meadow Royal, gave us one of our best cow families. Quail Roost Royann, her best daughter has a son T-40, born May 27, 1953, sired by "Noble Majesty." Her daughter Quail Roost Noble Ann, 14495—669—Sr3, is about as good as we have. We recommend this bull for any breeder who wants a good one.

A "PABLO" SON

◄ **DINSMORE MAXMOST GERDA,** VG '51
10855—491—Sr2, 11331—526—5yrsC
Sire: Quail Roost Maxmost, A. R.
Dam: Dinsmore Majestic Gilda, VG '49 '51
14206—708—Jr3C, 17237—830—Jr4C

We bought "Gerda" for $4,000 in our 1952 sale. Her dam is one of the breed's great milk cows having four successive A. R. records totaling 66,663 milk 3041 fat. "Gerda's" son T-45, born June 16, 1953 should be worthy of consideration. We don't believe he will be here long.

A "PABLO" SON

◄ **QUAIL ROOST NOMAX MAY,** VG '51
10389—502—Jr2C, 11878—559—Jr3C
Sire: Quail Roost Noble Maxim, A. R.
Dam: Quail Roost Noble May
11481—587—G, 13123—622—5yrsC
2nd dam: Quail Roost Maxim's May, 11629—650—BB
3rd dam: Maplewood Queen Marie, 12497—655—F

"NoMax May" has a showy "Pablo" son, T-41, born May 27, 1953. This is her third son. We used her son by "Raymost" here. He sired some very promising heifers. Her second son heads the herd of James R. Borcherding, Fredericksburg, Iowa. We bought old Maplewood Queen Marie at the 1935 National sale. She was prepotent in founding a family characterized by straight backs, level rumps and well-attached udders. "Pablo" adds depth and quality. We think this one will do.

We would like to send pedigrees and prices on these and other choice young bulls now available. Write us.

QUAIL ROOST FARMS

GOLDEN GUERNSEY

Q R MAXIM GUERNSEYS

Federal Accredited

North Carolina Bang's Free Certificate 11

GEO. WATTS HILL
Owner

Rougemont, N. C.

W. W. FITZPATRICK, Manager
MIKE J. MCCARTHY, Herdsman

FOUR OF THE JANICE FAMILY

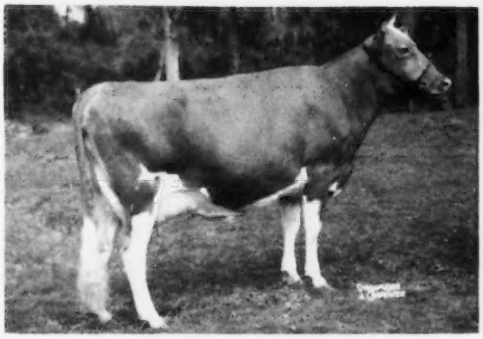

◀ THIRD GENERATION OF EXCELLENTS

DINSMORE NOBLE MAYFLOWER

11282—508—Sr2—365C
On retest, 7598—328—Sr4 in 180 days
VERY GOOD '51—EXCELLENT '53

Sire: **QUAIL ROOST NOBLE YEOMAN**
36 A. R. daughters

Dam: **DINSMORE ROYAL MAY**
15261—643—5yrs—305C—3x
EXCELLENT '49 '50 '51
$10,000, Quail Roost, 1949.

2nd Dam: **BUTLER ISLAND JANICE**
13803—603—CC
EXCELLENT '49

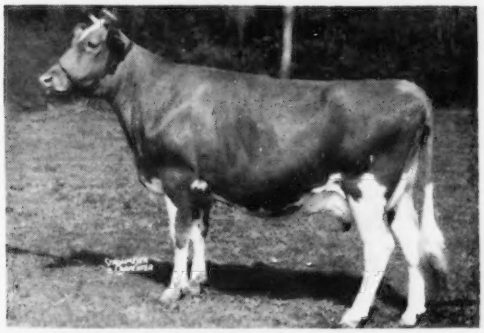

DINSMORE NOBLE MAY

9719—418—Sr2—365C
VERY GOOD '53

Full sister (one year younger) to "Mayflower" pictured above.

DINSMORE JURY IRENETTA

5497—249—Sr2 in 174 days on test
VERY GOOD '53

Sire: **DINSMORE JURYMAN**
A SON OF BUTLER ISLAND JANICE

Dam: **DINSMORE FAYMOST IRENE**
13995—668—6yrsC

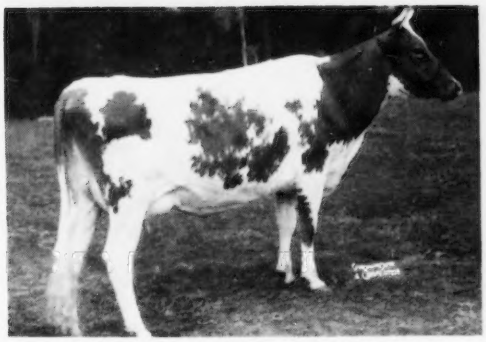

DINSMORE MAJESTIC JANICE

12421—469—Jr2—365
On retest, 7174—267—Sr3 in 174 days
VERY GOOD '53

Sire: **DINSMORE MAJESTIC ROSE KING**

Dam: **BUTLER ISLAND JANICE**
13803—603—CC
EXCELLENT '49

1 EXCELLENT, 2 VERY GOOD daughters
1 son in service at DINSMORE

WE ARE USING TWO YOUNG BULLS FROM THIS FAMILY AND WE HAVE TWO OTHERS THAT ARE FOR SALE.

FEDERAL ACCREDITED 57790 — J. B. LANOUX, Herdsman — FLA. BANG'S ACCREDITED 403

Dinsmore Farms — 10 miles north of Jacksonville Near U.S. 1 — **Dinsmore, Florida**

V. C. JOHNSON — EARL A. JOHNSON — CHARLES F. JOHNSON — BRADY S. JOHNSTON

RHINEBECK SALE

Dutchess County Fairgrounds — Rhinebeck, New York — Monday, August 10, 1953

Rhinebeck is on Route 9—88 miles north of New York and 57 miles south of Albany. There is a ferry from Kingston to Rhinecliff (3 miles from Rhinebeck). Hudson River crossings may be made at: Bear Mountain Bridge (Peekskill—West Point, N. Y.); Mid-Hudson Bridge (Poughkeepsie—Highland, N. Y.); Rip Van Winkle Bridge (Catskill—Hudson, N. Y.).

60 Head . . . Mostly fresh cows and close springers.

27 GRADES . . . From SHERMAN H. LAKE, Maple Lawn Farms, Lyons, N. Y. 2 high producing grades, both daughters of Douglaston Baron Kenyon, 6 and 8 years old, 1 fresh and 1 due in September.

From GORDON SHELDON, Lynworth Farm, Fulton, N. Y., 20-25 top grades, mostly cows fresh from now until October. These grades are sired by McDonald Farms Pre Leader, Douglaston Baron Kenyon, Fra-Mar Pharaoh, Circleview Custer, Circleview Regal or Tarbell Farms Peerless Valor. Most of these grades from Lynworth are sired by McDonald Farms Pre Leader, 13 daughters average 8868—458—305—2x, M.E. basis. They are backed by 20 years of good pure bred bulls and D.H.I.A. records.

PURE BREDS

FLOYD SOUTHARD & SONS, Clover Hill Farm, Ira, N. Y., is sending 1 cow and 4 bred heifers. Daughters of Caumsett Candidate, Caumsett Anchor, Hanover Hill Hepburn, and Douglaston Baron Charlston.

SHERMAN H. LAKE, Maple Lawn Farms, Lyons, N. Y., is consigning a 4-year-old daughter of Douglaston Baron Kenyon, due in October.

JOHN M. FROST, Willowby Farm, Yorktown Heights, N. Y., 3 bred heifers

WILLOWBY'S GALLANT'S PLAYMATE (Vacc.) Dropped October 8, 1950
Bred October 28, 1952, to Leeside Premier's Duke
Sire: Hanover Hill Gallant
Dam: Lincoln L. Playmate

WILLOWBY'S PREMIER'S ELLEN (Vacc.) Dropped September 4, 1951
Bred January 28 to Willowby's Bonnie's Mister
Sire: Leeside Premier's Duke
Dam: Coldspring's Beauty's Ellen

WILLOWBY'S GALLANT'S PLAY GIRL Dropped September 5, 1951
Bred February 1 to Willowby's Bonnie's Mister
Sire: Hanover Hill Gallant
Dam: Lincoln L. Playmate

HARVARD PETTEYS, Arrow Farm, Greenwich, N. Y., 8 bred heifers

ARROW FARM DREAM (Vacc.) Dropped December 25, 1950
Pasture-bred to Arrow Farm Silver
Sire: Brooklawn Goldie's Carl
Dam: Brooklawn Fair Lassie

PINE GROVE PRIMROSE'S PEARL (Vacc.) Dropped January 9, 1951
Pasture-bred to Arrow Farm Silver
Sire: Indian Blossom's Indian
Dam: Pine Grove Primrose

PINE GROVE BEA'S BEAUTY (Vacc.) Dropped March 20, 1951
Pasture-bred to Arrow Farm Silver
Sire: Med O Dale Bly
Dam: Lord of Mirth's Bea

DAMIAN NOBLE ZOE (Vacc.) Dropped May 27, 1951
Pasture-bred to Arrow Farm Silver
Sire: Damian Pride Nobleman
Dam: Damian Zoval

CLOVERLEA'S LADY JEWELER (Vacc.) Dropped April 22, 1951
Pasture-bred to Arrow Farm Silver
Sire: Wychmere Kismet
Dam: Old Homestead Jewel

PRETTY MAID OF ARGYLE (Vacc.) Dropped September 22, 1951
Pasture-bred to Arrow Farm Silver
Sire: Loralei's Laddie of Rock Ridge
Dam: Belle of Argyle

ARROW FARM AMBLER'S CARRA (Vacc.) Dropped March 10, 1951
Pasture-bred to Arrow Farm Silver
Sire: Langmore I. N. Ambler
Dam: Arrow Farm Carra

DAMIAN DILLIGEN (Vacc.) Dropped February 10, 1951
Pasture-bred to Arrow Farm Silver
Sire: Rovadale's Supreme General
Dam: Damian Dillier

TARBELL GUERNSEY FARMS, Smithville Flats, N. Y., 7 bred heifers

THREE DAUGHTERS OF McDONALD FARMS TARBELL, A. R.

TARBELL GALLANT VIANITA Dropped Dec. 10, 1950
Dam: Tarbell Radiant Vianna
7960—418—Jr2—305C—2x
Due Aug. 29, to Woodacres Royal Prince, A. R.

TARBELL GALLANT LADY LAVENDER Dropped Jan. 12, 1951
Dam: Tarbell Peerless Lavender
12133—531—5yrs—305C—3x
Due Aug. 28, to Midview Beauty's Blaze.

TARBELL GALLANT BELLADONNA Dropped March 26, 1951
Dam: Tarbell Peerless Belladonna
11803—555—Jr2C
Due Aug. 28, to Douglaston Baron Kenyon, A. R.

THREE DAUGHTERS OF WOODACRES SUPREME KING, A. R.

TARBELL QUEEN ANTOINETTE Dropped March 4, 1951
Dam: Tarbell Champion Antoinette
9538—428—Jr2C—2x
12249—576—Sr3C
Due Dec. 3, to Tarbell Gallant Valroyal (6 daughters on test).

TARBELL QUEEN MABELLE Dropped March 17, 1951
Dam: Tarbell Peerless Mab
8864—469—Sr2C—2x
Due Nov. 3, to Douglaston Baron Kenyon, A. R.

TARBELL QUEEN MARY Dropped May 6, 1951
Dam: Tarbell Romulus Maid
Due Sept. 16, to Fra-Mar Pharaoh, A. R.

ONE DAUGHTER OF COLDSPRING'S ROMULUS ANCHOR

TARBELL ROMULUS VISION Dropped May 5, 1951
Dam: Tarbell Peerless Vision
10075—477—5yrs—305C—2x
Due Aug. 18, to McDonald Farms Tarbell

Other consignors include: Henry I. Christal, Hanover Hill Farms, Yorktown Heights, N. Y.; Duane R. Downs, Fulton, N. Y.; Open Hearth Farms, Ontario, N. Y.; Roger H. Corbetta, Attebroc Farm, Millbrook, N. Y.

Several other prominent breeders plan to consign.

OTHER SALES

BALTIMORE-HARFORD SALE, TIMONIUM, MD., MONDAY, AUGUST 17. INSPECTIONS NOW GOING ON—WRITE IF YOU WANT TO CONSIGN. **EVENING SALE** (see page 825).

LOUIS MERRYMAN'S 86th SALE, TIMONIUM, MD., TUESDAY, AUGUST 18. WRITE IF YOU WANT TO CONSIGN.

BURKEVILLE-FRANKLIN-STATE OF VIRGINIA SALE, FRANKLIN, VA., SATURDAY, AUGUST 29. INSPECTIONS NOW GOING ON—WRITE IF YOU WANT TO CONSIGN.

COKER'S PEDIGREED SEED CO. DISPERSAL, HARTSVILLE, S. C., MONDAY, AUGUST 31 (see page 824).

NEW YORK STATE SALE, RHINEBECK, N. Y., MONDAY, SEPTEMBER 21.

FRANCHESTER SALE, WEST SALEM, OHIO, SATURDAY, OCTOBER 17.

LOUIS MERRYMAN'S 87th SALE, TIMONIUM, MD., MONDAY, OCTOBER 26.

For Catalogs Write: **THE LOUIS McL. MERRYMAN & SONS, INC. — SPARKS, MARYLAND**